



FLOYD COUNTIAN

1961











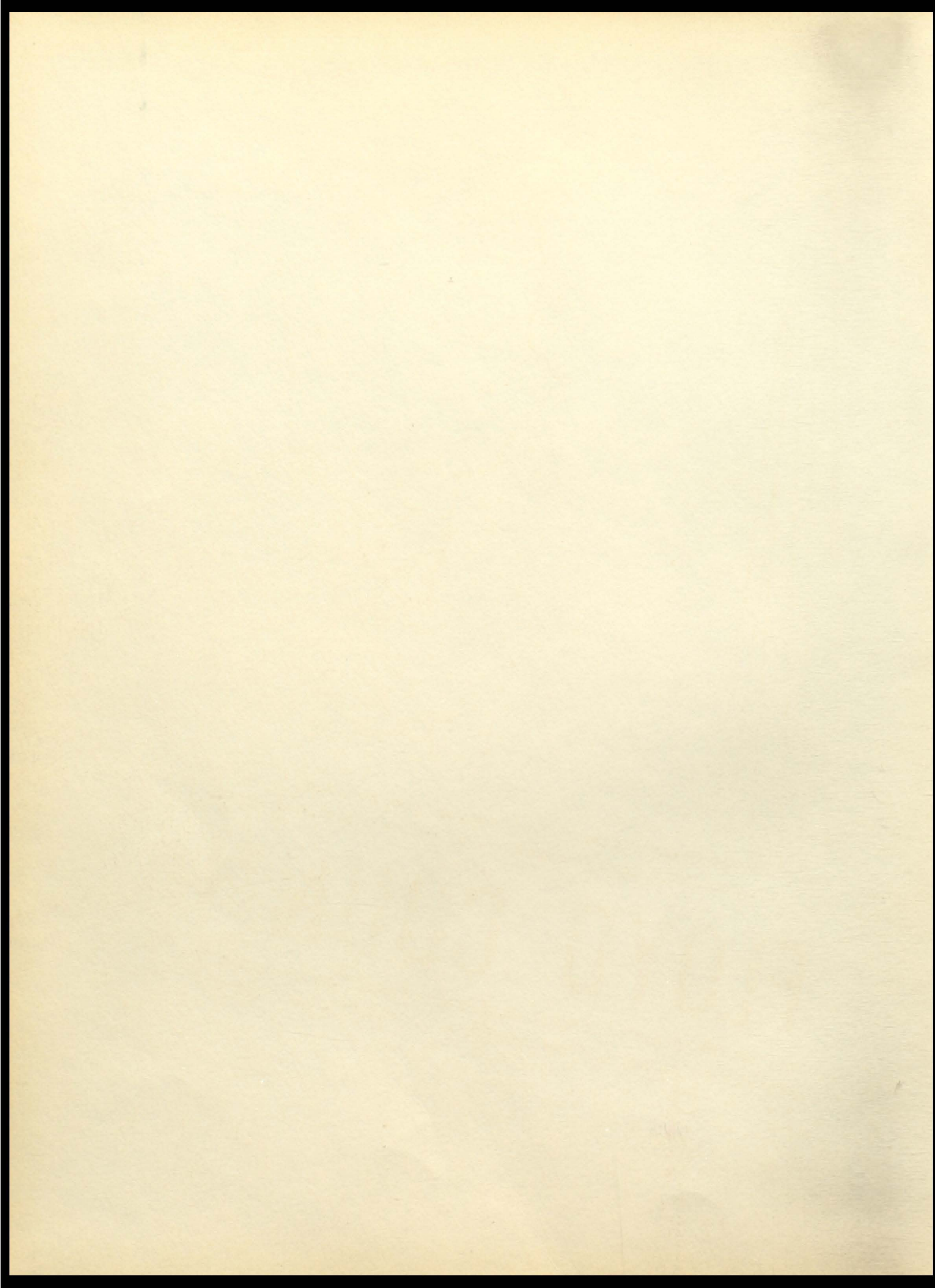





# FLOYD COUNTIAN

FLOYD COUNTY SCHOOLS

KENTUCKY

1961



## *Dedication*

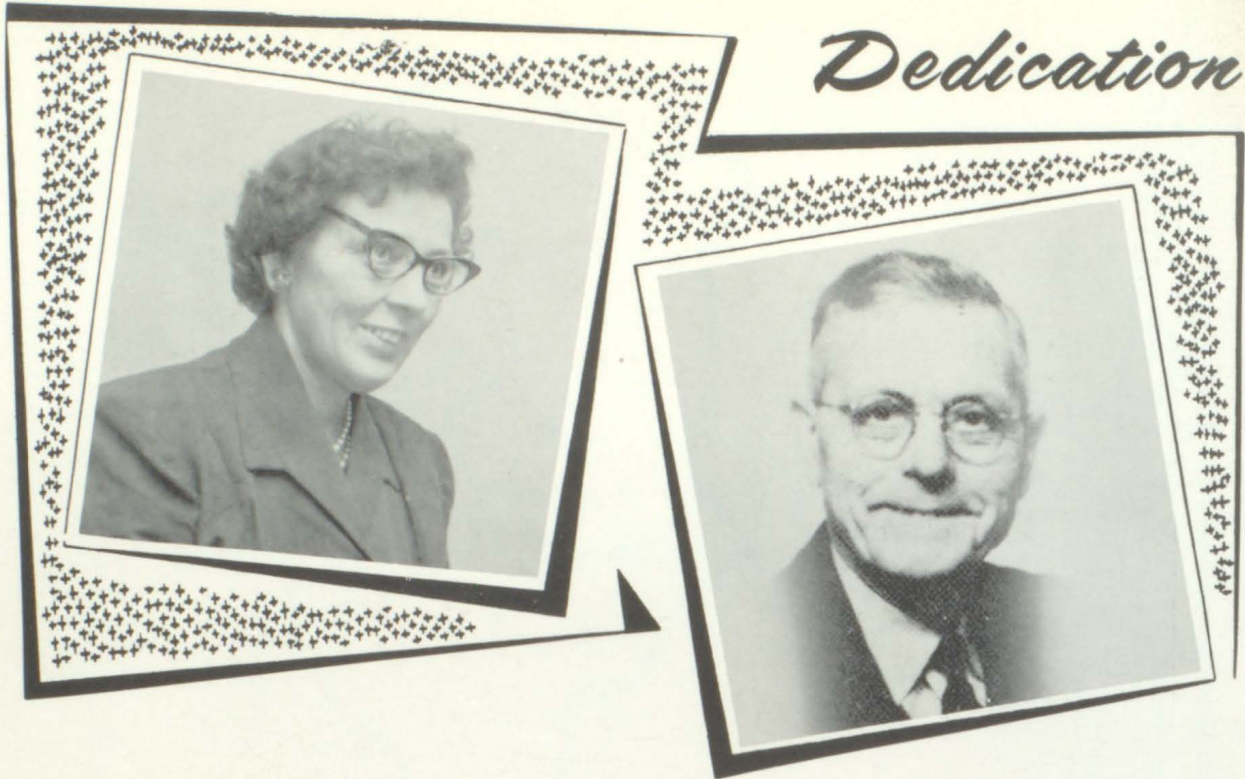

Because

of their service to the schools of Floyd County as members of the  
Floyd County Board of Education:

Because

of their interest in futhering in the schools of Floyd County:

Because

of the many hours spent in studying and weighing the many educational  
problems of Floyd County:

Because

of their calm judgment:

We dedicate this the Twenty-first Volume of the FLOYD COUNTIAN to:

Mrs. Ethel Osborne and Mr. J. E. Campbell.



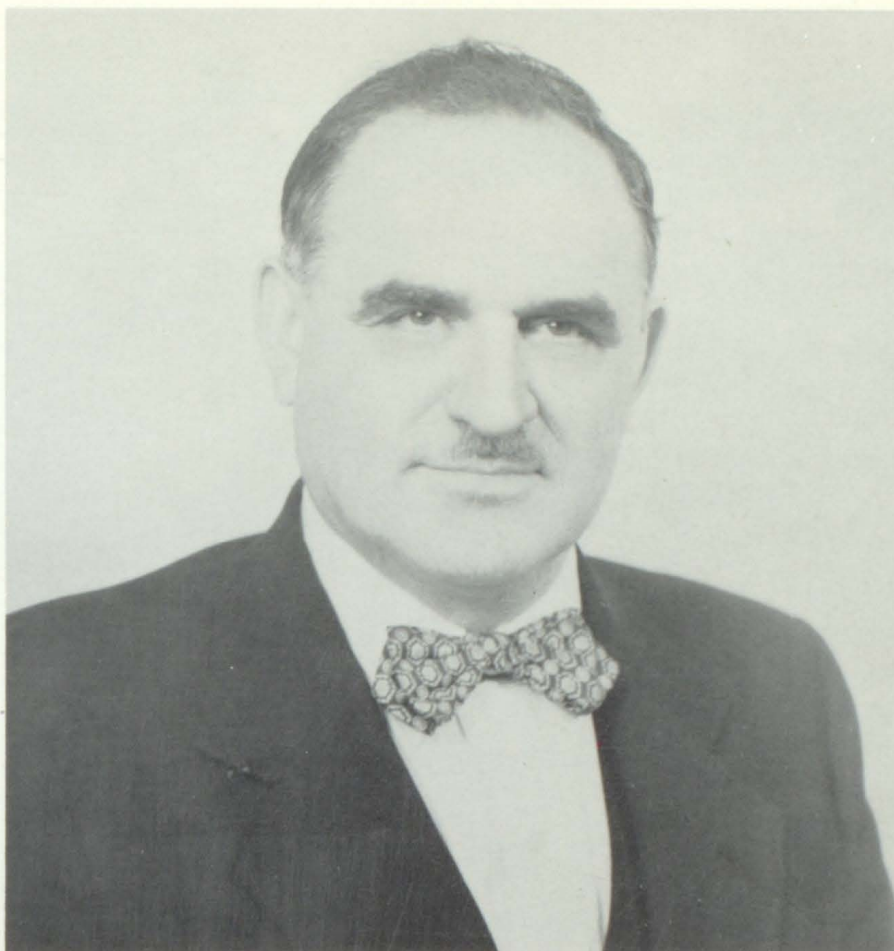

## *In Memoriam*

Dr. Osborne gave of his time and talents from January 1934 until December 1958, when he was succeeded by his able wife Ethel, toward the uplift of education in his native county. This twenty-four years as board member is one of the longest in Floyd County. As testimony of his sincerity, dedication, ability and hard work he was returned to office by his fellow citizens for twelve of these years without opposition.

It can rightfully be said that "Doc's" family was his first love, practicing medicine was his second, and working in educational matters a close third. His keen wit and deep sense of humor aided many a patient, and it is aptly said that both aided him in serving as a sort of "balance wheel" while working with his fellow members on school matters.

Dr. Osborne taught school and worked in the coal mines to help pay his way through Medical School. During the more than thirty years of his practice, he was known in the medical profession as the one Doctor who had never sent a bill to a patient.

"Doc" believed so strongly in education that he insisted when counseling with parents that education was not a cost but an investment.

In memory all who knew "Doc" will without question agree that he was a loving and devoted husband and father, an ethical, professional, and sacrificial practitioner of his chosen profession, a staunch believer that the most education one can get is not enough, and one who by his very acts and deeds proved to all who knew him that he had a deep and abiding faith in all humanity.

Dr. Osborne was admired, loved, trusted and respected by all who knew him,--because he first gave these to all he knew,--and in full measure.



## *Superintendent's Message*



As this Yearbook marks the completion of another school year, this year 1960-61 marks the beginning of a new era in education in Kentucky. The 1960 General Assembly, in its acts benefiting education, has moved our State within a very short period of time from its position at the bottom of the list to thirty-eighth position among the fifty states.

The far sightedness of the Governor and the General Assembly presents a great challenge to each of us. If we, as school people accept the challenge with the same degree of fearlessness as the state officials have shown and make the same dedicated effort that they have made, then Floyd County, as well as all Kentucky, is destined to move forward to its rightful position. Let us all dedicate our future to accepting this and all other challenges in our effort to make Floyd County the brightest spot in Eastern Kentucky.

Charles Clark, Supt.  
Floyd County Schools



# *Floyd County Board of Education*

ETHEL OSBORNE  
District # 5



JOHN M. STUMBO  
District # 3



JOHN E. CAMPBELL  
District # 4

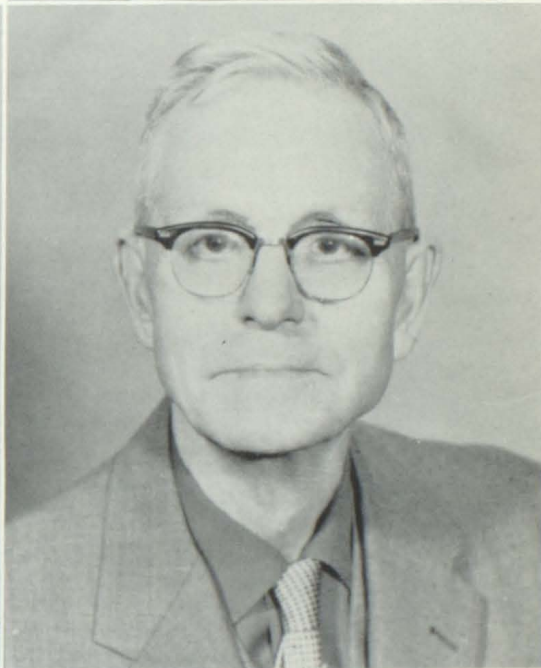

JOHN G. HALL  
District # 2



RAY HOWARD  
District # 1





# Office Staff

Lucille M. Herndon  
Betty Ann Phillips



Margaret M. Spradlin  
Sue May  
Rebecca Rasnick



Anna Jean Tackett  
Wanda Greene  
Maude Sloan



## Administrative Staff

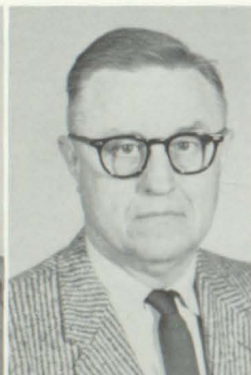
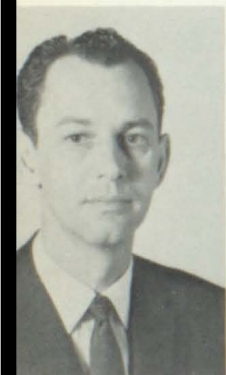

Walter Frasure, Asst. Supt.  
A. B. Eastern M. A. Morehead

Wayne Ratliff, Asst. Supt.  
A. B. Tusculum M. A. U. K.

V. O. Turner, Materials Specialist  
A. B. Berea M. A. U. K. L. B. Duke



Clem Martin, Supervisor  
A. B. M. A. Morehead

Blanche E. Dingus, Supervisor  
A. B. M. A. Western

Anna Sue Stumbo, Supervisor  
B. S. M. A. Eastern

Laurence B. Price, Supervisor  
A. B. Transylvania M. A. Miama U

Earl P. Martin, Director of Pupil Personnel  
A. B. M. A. Morehead

Mildred Kendrick, Visiting Teacher  
Pikeville College

Herbert Prater, Director of Pupil Personnel  
B. S. Pikeville College

Oliver Allen, Director of Transport  
A. B. M. A. Morehead







*Music Festival Queen*

Brenda Mayo

Martin High School





## *Music Festival Court*

Mary Karen Burchett, Maytown High School; Judy Gearheart, McDowell High; Jonelle Hager, Prestonsburg High School; Brenda Mayo, Queen Martin High School; Gloria Faye Conn, Betsy Layne High School; Joyce Waddells, Wheelwright High School.





ENROLLMENT: 210

MOTTO: One step at a time  
but always forward.

COLORS: Red and Black

## *Auxier High School*





# *The Faculty*



JOHN C. WELLS  
M. A. University  
of West Virginia  
Principal



CALVIN GRAY  
B. S. Morehead  
Science & Math



JACK WELLS  
B.S. Lincoln  
Memorial  
Coach



MARY E. WELLS  
B. S. Eastern  
Fifth & Sixth



BILLIE B. WILCOX  
Morehead  
Librarian  
English, Typing

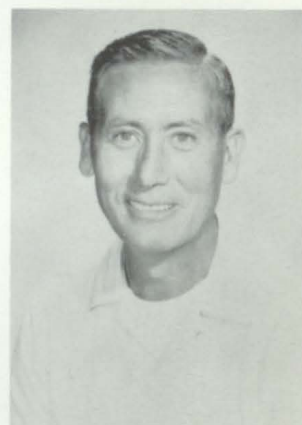

CARL T. HORNE  
M. A. Morehead  
Seventh & Eighth



SUE B. WELLS  
Pikeville  
Fourth & Fifth



CHRISTINE M. PATTON  
B. S. Eastern  
Second & Third



JOSEPHINE HOPSON  
B. S. Pikeville  
First



JOHNNY PORTER  
Janitor



Randall Wells

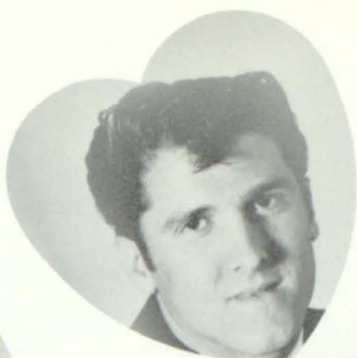

James Burchett  
Vice-President

Photograph  
Not Available

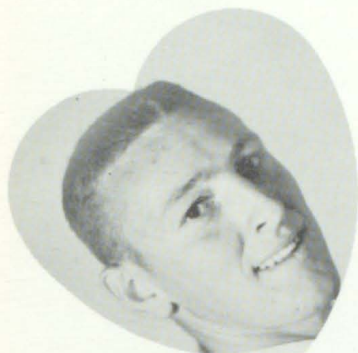
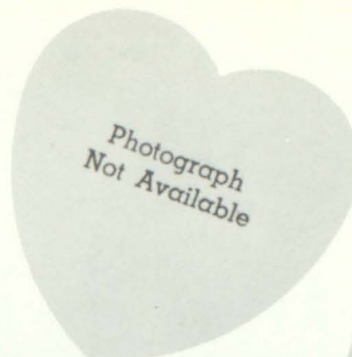

Darrell Wells

Photograph  
Not Available

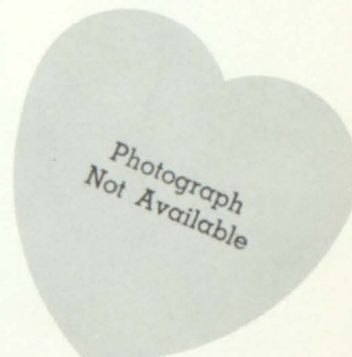

Conrad Childers



Carol Setser

Photograph  
Not Available

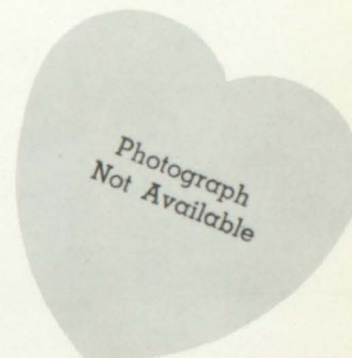

Wilven Harris



Claude M. Newberry

Photograph  
Not Available

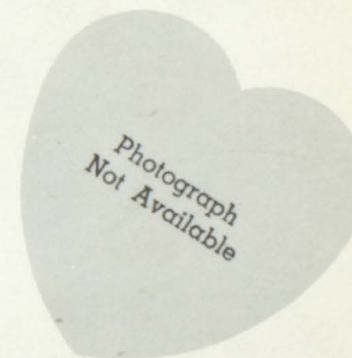

Palmer Dean Hopson



President  
Elvenia McKenzie



Lois Ann McKenzie

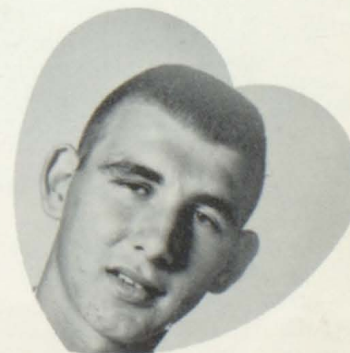

Paul V. Daniels





## *Juniors*

Front Row: Judy Taylor, Opal Childers, Janie Perry. Back Row: Hazel Dunnagan, David Litz, Phyllis Wells.



## *Sophomores*

Front Row: Freddie Lee Goble, Helen Louise Curnutte, Hallard Gene Maynard, Betty Lou Pickle, Donald Ray Goble, Barbara Ann Maynard. Back Row: Norma Jean Collins, Elizabeth Morrison, Charles Clark, Marita Joyce Collins, Howard Lakin Wireman, MacArthur Harless.





## *Freshman Class*

First Row: Sherry Lee Wells, Delora Harris, Janie Montgomery, Donna Joyce McKenzie, Linda Joyce Goble, Violet Lou Caudill. Back Row: Larry Wallen, Harold Michael Wells, Bobby Dwight Mills, Michael George Wilson, James Setser, Jr., Calvin Gene Setser.



## *Seventh and Eighth Grades*

First Row: Teresa Jo Hopson, Judith Ann Goble, Linda Fay Wells, Claude Leslie McKenzie, Michael Van Goble, LaDonna Goble, Clo Sandra Maynard, James B. Clark, Larry Taylor, Thomas Montgomery. Second Row: Vivian Carole Powers, Sharon Kaye Collins, Linda Harless, Gary Lynn Goble, James Daniel Wireman, Franklin Burchett, James C. Sturgill, Kenneth Ray Wells, Mary Grace Goble, Glenn Gordon Powers, Dennis Keith Hubbard. Third Row: Carolyn Joyce Wells, Vicki Ann Evans, Deanna Caudill, Linda Wilson, Betty Ann Sammons, Sharon Hayden, Della Gay Wilson, Linda Clark, Nola Margaret Childers, Pamela Joyce Patton, Ruth Ann Patton, Bobbie Ann Curnutte. Fourth Row: Roger Powers, Larry Wells, Joe Honeycutt, Paul Edward Wells.





## *Fifth and Sixth Grades*

First Row, Left to Right: Terry Hubbard, Thayran Sturgill, Londa Connors, Rita Harris, Karen Patton, Martha McKenzie, Gary Goble, Johnny Strugill, Michael Wells, Terri Wells. Second Row: Jerry Caudill, Irma Griffith, James Childers, Delilah Crider, Patricia Meek, Merylan Goble, Billie Sue Wells, Robert Harless, Sandra Webb, Bonnie Wilson. Third Row: Larry Wells, Betty Daniels, Clifton Daniels, Rosemary Gray, Sandra Morrison, Janie Bickford, Nancy Sluss, James Collins, Mrs. Wells. (Not Shown: Emma Honeycutt, Judith Hager.)



## *Fourth and Fifth Grades*

First Row: Gregory Wilson, Jesse Maynard, Bonnie Montgomery, Betty Jo Powers, Hershel Griffith, Anita Wallace Hall, Carol Faye Morrison, Judy McKenzie. Second Row: Barbara Sue Goble, Loretta Honeycutt, James Carl Hall, Melvin Carl Wells, Raymond Hayden, Victor Vance Goble, Paul Daniels, Mary Louise Caudill, Barbara Jean Setser. Third Row: Mrs. Sue Wells, Teacher; Margie Sluss, Danny Powers, Yvonne Griffith, Burgess Banks, Bert Goble, James Perry. (Not Shown: Larry Goble, Timmy Goble, Edith Jane Hager, Janet Jean Hall, Tommy Hall, Edward Spears, Goldia Spears.)





## *Second and Third Grades*

First Row: Ernest Wells, Lavonne Childers, Phyllis Sluss, Lawrence Goble, Kerby Goble, Onda Lee Clark, Tommy Wells, Paul David Goble, Paul Litz, Jeffrey Wells. Second Row: Christine Patton, Teacher; Lloyd Sluss, Elmer Morrison, Karen Meek, Connie McKinney, Cheryl Whittaker, Edith Daniels, Mary Lee Patton, Diana Sue Wells, Billy Banks, Linda Wells. Third Row: Lonnie Goble, James Hall, Roger Hall, Darrell Taylor, Charles McKinney, Donna Sue Sluss, Lidola Harris, Danny McKenzie, Pamela Powers, Patricia Setser, Norma Honeycutt. (Not Shown: Danny Goble, Rodney Goble.)



## *First Grade*

First Row: Deborah Hall, Amy Curnutte, Kathy Taylor, Connie Goble, Rita Griffith, Jeff Bingham, Ricky Webb, Bobby Wells. Second Row: Gertrude Collins, Donna Setser, Susan Bickford, Teresa Bayes, Glenda Honeycutt, Glenda Daniels, James Banks. Third Row: Mrs. Hopson, Lana Sturgill, Linda Goble, Carlen Harris, Mary Goble. (Not Shown: Tony Griffith, Jimmy Spears, Donnie Goble, Joye Setser.)





## *Royalty*

Danny Keith McKenzie  
PRINCE

Carol Sue Setser  
QUEEN

Connie McKinney  
PRINCESS





## *Library Club*

Front Row: Lois McKenzie, Violet Lou Caudill, Delora Harris. Back Row: Elvenia McKenzie, Helen Curnutte, Mrs. Billie Wilcox.

## *A.S.T.C.*

Front Row: Elvenia McKenzie, Hazel Dunnagan. Back Row: Palmer Hopson, James Burchett, Darrell Wells.





## *Fish and Game Club*



## *Annual Staff*



Hazel Dunnagan  
Typist



Elvenia McKenzie  
Typist



Sue Wells  
Sponsor



## *Cheerleaders*



Helen Curnutte

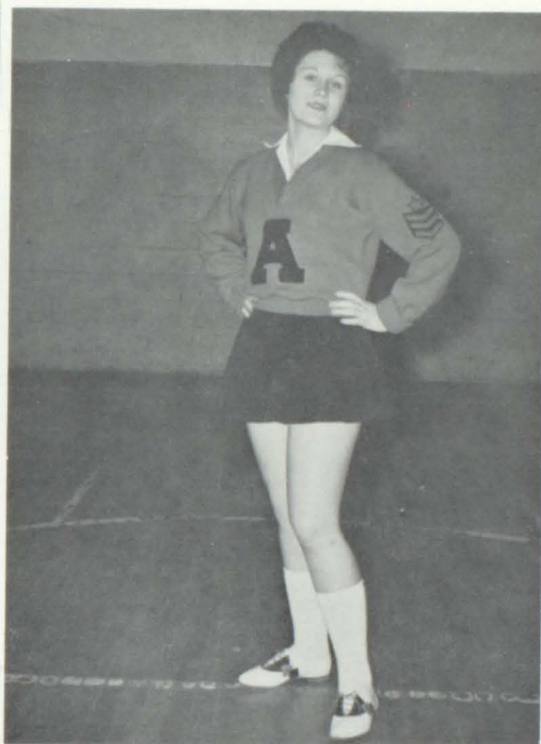

Carol Sue Setser  
Captain



Janie Perry





Paul V. Daniels  
Center



Claude M. Newberry  
Guard



Roger Powers  
Forward



Palmer Dean Hopson  
Forward

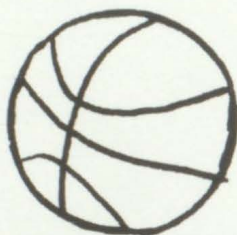

Michael Wilson  
Center



James Setser  
Forward

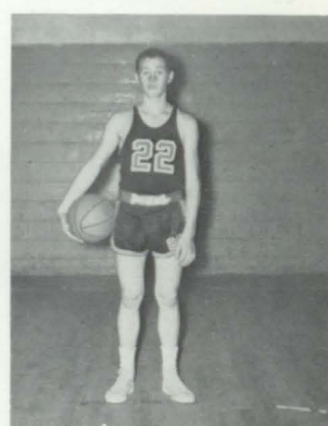

Michael H. Wells  
Guard



Freddy Lee Goble  
Guard



David Litz  
Guard

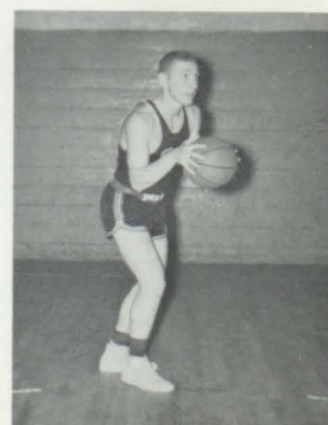

Darrell Wells  
Forward





Jack Wells  
Coach



Donald Goble  
Manager



## *Second Team*

First Row: Freddy Lee Goble, Roger Powers, Michael Wilson, James Setser, Michael H. Wells.  
Back Row: Gary Lynn Goble, Clifton Daniels, Larry Wells, Calvin Setser, Dennis Hubbard, Manager.







# *Betsy Layne High School 1925-1961*

Organization: 8-4

Enrollment:

High School----417

Elementary-----456

Colors: Blue and White

Motto: Nothing can be truly great  
which is not right.



D. W. HOWARD  
B. S. Eastern Teachers College  
Principal



# High School Faculty

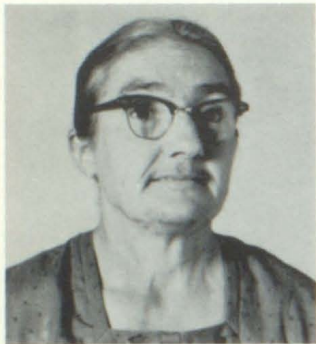

MYRTLE HOWARD  
A.B., M.A. Degree  
U. of K.  
English



LOLA BURKE  
A.B. Degree  
U. of K.  
English



EUGENE STANLEY  
Berea College B.S.  
Graduate Work U. of K.  
Vocational Agriculture



GOLDIA SHORT  
A.B., M.A., U. of K.  
Library



HERSHEL CONN  
Pikeville College  
Morehead State  
Social Science



CHESSIE CORNETTE  
Berea College A.B.  
History & Pol. Science



BILLIE OSBORNE  
Eastern, A.B.  
Chorus & Band



ALICE WILLIAMS  
Eastern, A. B.  
History



PHYLLIS HATFIELD  
Morehead, B.S.  
Commerce



MILDRED BROOKS  
Pikeville College  
U. of K., B.S.  
Science & English



A. J. CRIDER  
Caney Jr. College  
Pikeville College  
B.S.  
Biology, Math,  
Physiology



MICHAEL AUXIER  
Pikeville College  
B.S.  
Chemistry, Algebra,  
Geometry



PATRICIA S. COBURN  
Berea College  
Home Economics



KEITH SLONE  
Eastern  
Civics

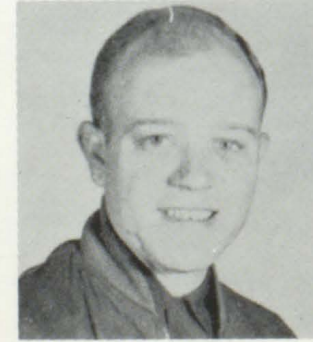

OSCAR F. BUSH  
Morehead, A. B.  
Psychology, Health,  
Economics

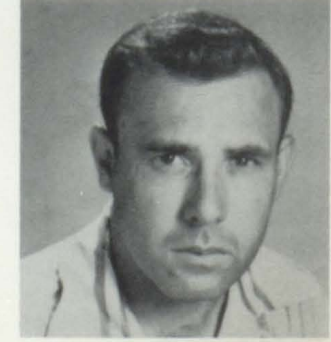

THOMAS BOYD  
Kentucky Wesleyan  
A. B. Degree  
Physical Education



# Grade School Faculty



VERDIE NEWSOME  
Pikeville College  
1st Grade



JOSEPHINE FRASURE  
Pikeville College  
1st Grade



CARLIE CRUM  
Pikeville College  
2nd Grade



MARGARET COMPTON  
Pikeville College  
2nd Grade



EULAVENE CONN  
Morehead State  
Pikeville College  
3rd Grade



VESTLENE HALL  
Pikeville College  
University of Ky.  
3rd Grade



VERBAL MEEKS  
Pikeville College  
4th Grade



MARY LOU SPRADLIN  
B. S. Degree  
Pikeville College  
5th Grade



AGNES T. KIDD  
Pikeville College  
Morehead State  
5th Grade



CORA ANDERSON  
Pikeville College  
Morehead College  
B. S. Degree  
6th Grade



CLARA H. FRIAR  
Pikeville College  
7th Grade



MELVINA NEWMAN  
Pikeville College  
B. S. Degree  
6th Grade



RAYMOND RATCLIFF  
B. S. Degree  
Pikeville College  
7th Grade



MORRIS NEWSOME  
Pikeville College  
8th Grade



GENEVA HAMILTON  
Morehead State  
A. B. Degree  
8th Grade



Lola V. Burke  
Sponsor



President  
JERRY RATLIFF  
"Jerry Mouse"

Pet Like: To beat Martin  
Pet Peeve: Conceited girls  
Ambition: Marry rich but for love.

# *Seniors of '61*

Phyllis Hatfield  
Sponsor



CLASS COLOR: Baby Blue  
CLASS SONG: "Moments to Remember"  
CLASS FLOWER: Red Rose  
CLASS MOTTO: Love conquers all,  
Let us yield to love.

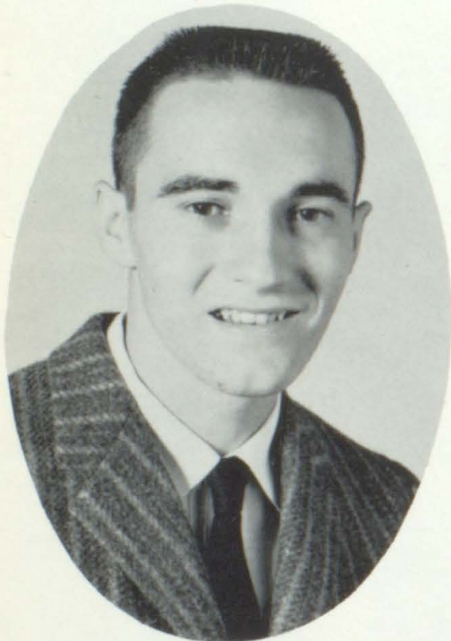

Vice-President  
BOBBY CLARK  
"Bob"  
Pet Like: Witches  
Pet Peeve: Black Magic  
Ambition: A date with  
the witch.

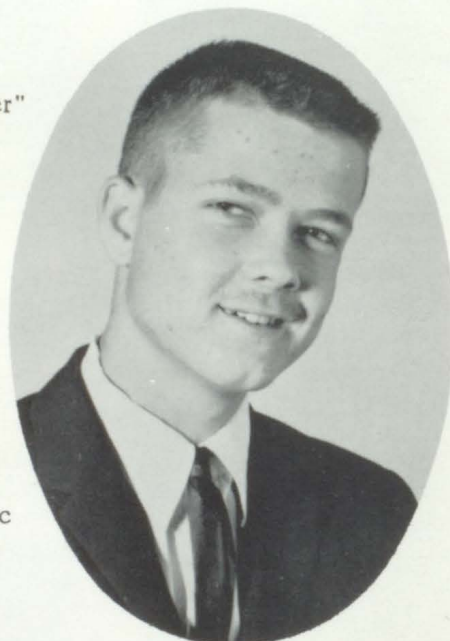

Secretary  
PATRICIA HINCHMAN  
"Pat"

Pet Like: "That Raymond"  
Pet Peeve: No more cokes  
in school.  
Ambition: Teacher



Treasurer  
JOIE COLLINS  
"Jo Jo"  
Pet Like: Music  
Pet Peeve: Conceited  
People  
Ambition: Secretary





# Seniors



MARSHALL WILLIAMSON  
"Babe"  
Pet Like: Friday Evening  
Pet Peeve: Studying  
Ambition: Marry a Millionaire



GARY HALL  
"Judge"  
Pet Like: Girls  
Pet Peeve: English  
Ambition: ?



VERNON REYNOLDS  
"Little Abner"  
Pet Like: Girls  
Pet Peeve: People who don't like me.  
Ambition: To follow my parents advice.

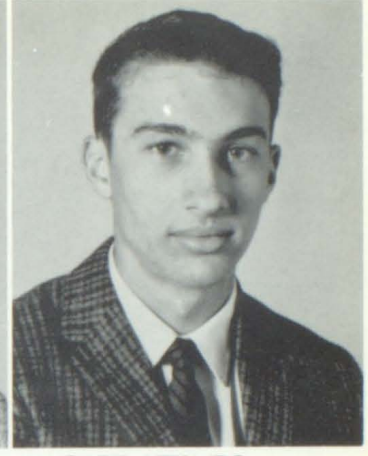

GARY STUMBO  
"Head"  
Pet Like: Pikeville  
Pet Peeve: American History  
Ambition: Space Man



JAMES SELLARDS  
"Old Crow"  
Pet Like: Kaye  
Pet Peeve: Bad Whiskey  
Ambition: Own a Moonshine Still



BARBARA JUNE TRIMBLE  
"June"  
Pet Like: Francis  
Pet Peeve: Prissy Boys  
Ambition: School Teacher



RHONDA JOAN BECKEL-HIMER  
"Joan"  
Pet Like: Certain Guy  
Pet Peeve: Liars  
Ambition: Marry that guy.



JOHN MCKINNEY  
"Johnnie"  
Pet Like: Girls  
Pet Peeve: English  
Ambition: Pro. Bum



HARRY RICE  
"Curly"  
Pet Like: ??????  
Pet Peeve: ????  
Ambition: ?????



BOBBY JONES  
"Bob"  
Pet Like: Carolyn  
Pet Peeve: Math Teacher  
Ambition: Marry a Rich Teacher



HOWARD RICE  
"Rick"  
Pet Like: Martin Girls  
Pet Peeve: Certain Study Hall Teacher  
Ambition: Mayor of Salisbury



MORTON HUNT  
"Big Mo"  
Pet Like: Basketball  
Pet. Peeve: French  
Ambition: ?????



# Seniors



BILLY AKERS  
"Hot Rod"  
Pet Like: Cars  
Pet Peeve: A Square  
Ambition: Marry Patty



ANNA LEA BURCHETT  
"Boots"  
Pet Like: Martin basket-  
ball players  
Pet Peeve: Other flirty  
girls  
Ambition: Find true love



KENNETH CONN  
"Krusheuv"  
Pet Like: Fast women  
Pet Peeve: Beatniks  
Ambition: Used casket  
dealer



SARAH ANN BARKER  
"Sarah Belle"  
Pet Like: B. L. basket-  
ball player  
Pet Peeve: People who  
disagree with me  
Ambition: Love my life  
away



MONA KAY BAILEY  
"Money Kay"  
Pet Like: Fast Boys  
Pet Peeve: Slow cars  
Ambition: Marry Tex



GARY DOUGLAS AKERS  
"Zeke"  
Pet Like: P 'Burg girls  
Pet Peeve: Boots  
Ambition: Dentist on  
Mars



MARIE AKERS  
"Tudy"  
Pet Like: Being majorette  
Pet Peeve: Photographers  
Ambition: Medical Tech-  
nologist



JAMES WILLIAM  
HAMILTON  
"Jimmie"  
Pet Like: Pretty girls  
Pet Peeve: Work  
Ambition: Marry a  
millionaire



CHARLES DOUG  
STRATTON  
"Doug"  
Pet Like: Martin  
majorette  
Pet Peeve: Study Hall  
Ambition: Bootlegger



BARBARA WILBURN  
"Barb"  
Pet Like: Ray  
Pet Peeve: Tattlers  
Ambition: Secretary



DANNY GENE STRATTON  
"Duck"  
Pet Like: Dinah  
Pet Peeve: Loud mouth  
girls  
Ambition: Be a  
millionaire



SARAH ALICE HALL  
"Tab"  
Pet Like: Bill Holbrook  
Pet Peeve: Conceited  
people  
Ambition: Registered  
nurse



# Seniors



JACK HALE  
"Don Juan"  
Pet Like: Girls  
Pet Peeve: Boys  
Ambition: Welder



PATTY JO TACKETT  
"Speed Queen"  
Pet Like: Cars  
Pet Peeve: Cops  
Ambition: Police women



JUDY TACKETT  
"Chinese Charlie"  
Pet Like: Doug  
Pet Peeve: English  
Ambition: Marry Doug

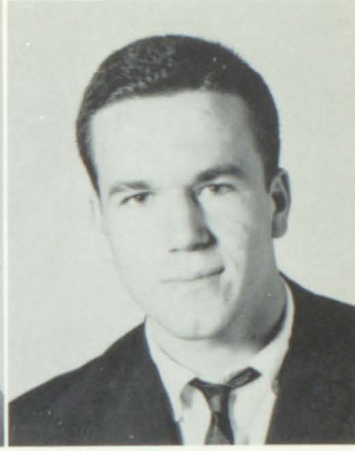

WAYNE CLARK  
"V"  
Pet Like: ????????  
Pet Peeve: ???????  
Ambition: Civil Engineer

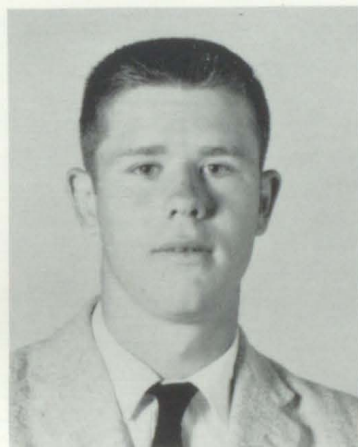

HERSHEL KIDD  
"Shortie"  
Pet Like: Connie  
Pet Peeve: Kaye Balley  
Ambition: Be successful



PHYLLIS SPEARS  
"Tallas"  
Pet Like: Parties  
Pet Peeve: Physiology  
Ambition: Live, Love, and learn



SHIRLEY MOORE  
"Nicotine"  
Pet Like: Certain boy  
Pet Peeve: Mice  
Ambition: Road runner



MACK LEWIS  
"Romeo"  
Pet Like: Weak Girls  
Pet Peeve: Strong girls  
Ambition: Do good



RALPH MARCUM  
"Billy Goat"  
Pet Like: Girls  
Pet Peeve: English  
Ambition: Pro. Bum



SHELBY ALLEN  
"Shag"  
Pet Like: Eating  
Pet Peeve: Nosie People  
Ambition: Physical Therapist



LINDA STRATTON  
"Baby Doll"  
Pet Like: Home on Wheels  
Pet Peeve: Drag Racing  
Ambition: To have a long life



PAUL CONN  
"Little Conn"  
Pet Like: Fast Women  
Pet Peeve: Slow Horses  
Ambition: Marry a rich girl



# Seniors

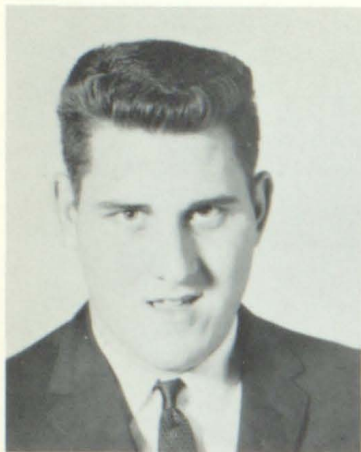

EUGENE HALL  
"Bear"  
Pet Like: Wanda  
Pet Peeve: School Work  
Ambition: To be with Wanda



WANDA ANN JONES  
"Ann"  
Pet Like: Eugene  
Pet Peeve: Sunday Nights  
Ambition: Marry Eugene



GENIVENE CONN  
"Gena"  
Pet Like: Junior  
Pet Peeve: Flirty Girls  
Ambition: Make Junior happy

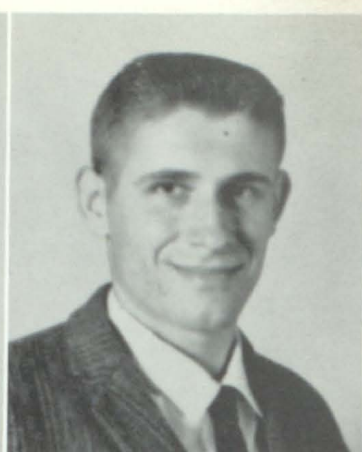

FRANK KIDD, JR.  
"Junior"  
Pet Like: Gena  
Pet Peeve: Nosey People  
Ambition: Make Gena happy.



DAVID HUNTER  
"Castro"  
Pet Like: Sharlene  
Pet Peeve: Everything  
Ambition: Doctor



EULAVENE HARVEY  
"Beanie"  
Pet Like: Good Times  
Pet Peeve: Physiology  
Ambition: Beautician



LILLIEMAE PINION  
"Short Stuff"  
Pet Like: Boys  
Pet Peeve: French  
Ambition: To succeed



OKIE LAWSON  
"Burr"  
Pet Like: Pretty Girls  
Pet Peeve: Too-time Girls  
Ambition: Have a Good Time

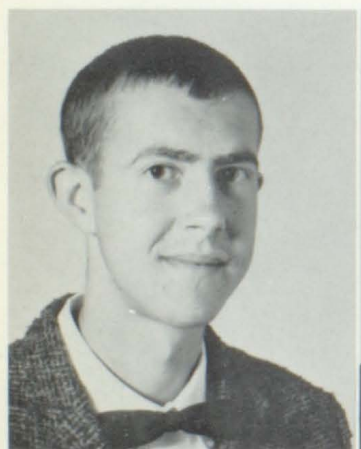

JACKIE MULKEY  
"Cowboy"  
Pet Like: To Eat  
Pet Peeve: English  
Ambition: Be a Fast Gun



NANCY STRATTON  
"Red"  
Pet Like: Skating  
Pet Peeve: Two-faced People  
Ambition: School Teacher



JOETTA STRATTON  
"Jo"  
Pet Like: Michigan Boys  
Pet Peeve: Loudmouth People  
Ambition: Nurse



ESTILL HAMILTON  
"Pig"  
Pet Like: Girls  
Pet Peeve: Money  
Ambition: Mule skinner



# Seniors



GEORGE KIMBLER  
"Red"

Pet Like: Girls  
Pet Peeve: Jealous  
people  
Ambition: Go to  
Hawaii



AVONELL AKERS  
"Mary"

Pet Like: Black cadillacs  
Pet Peeve: Geometry  
Ambition: Nurse



PEGGY OSBORNE  
"Dark Eyes"

Pet Like: Denver  
Pet Peeve: Geometry  
Ambition: Beautician

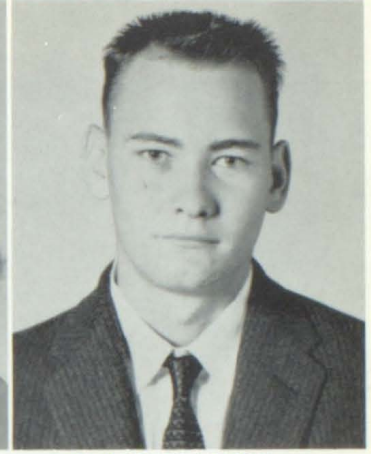

TOMMY FRASURE  
"Tom"

Pet Like: Hot Rods  
Pet Peeve: State Police  
Ambition: Mechanic

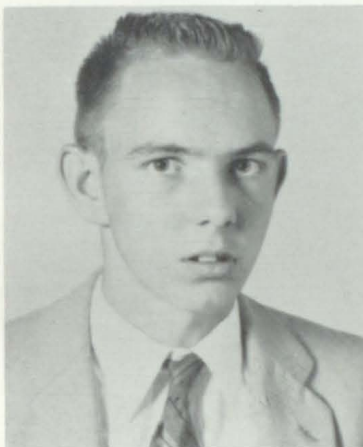

JAMES TRIMBLE STRATTON  
"Jay T"

Pet Like: Getting out of  
high school  
Pet Peeve: Loud mouth  
people  
Ambition: 41st President



PRISCILLA LEEDY  
"Faye"

Pet Like: Fred  
Pet Peeve: Boys  
Ambition: Secretary



NAOMI HAMILTON  
"Shortie"

Pet Like: Earnie  
Pet Peeve: Conceited  
people  
Ambition: Teacher

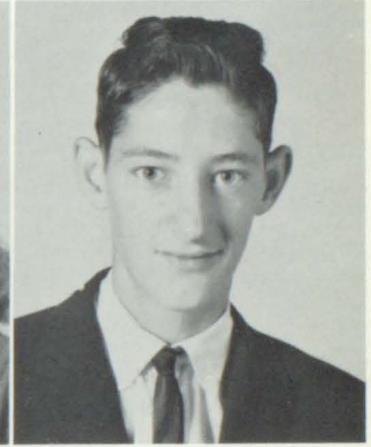

WILLIE GUY STURGILL  
"Wild Rufus"

Pet Like: Racing Cars  
Pet Peeve: School  
Ambition: Navy Frogman



LARRY BLACKBURN  
"Loui"

Pet Like: Fast women  
and pretty horses  
Pet Peeve: Stuck up's  
and smarties  
Ambition: Mathematician



SUE PRICE  
"Sue"

Pet Like: ????????  
Pet Peeve: ? ? ?  
Ambition: ????????



KATIE MCKINNY  
"Katie"

Pet Like: ????????  
Pet Peeve: ??????  
Ambition: ????????

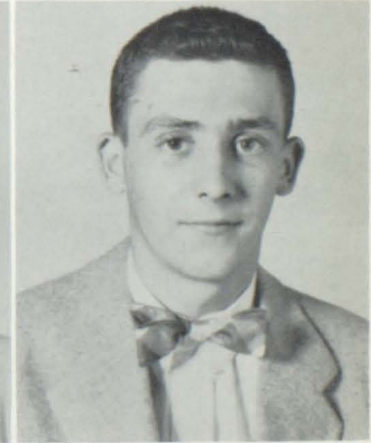

CHESTER EUGENE STRATTON  
"Mr. Dillion"

Pet Like: Sarah  
Pet Peeve: Everything  
Ambition: Mechanic



# Seniors

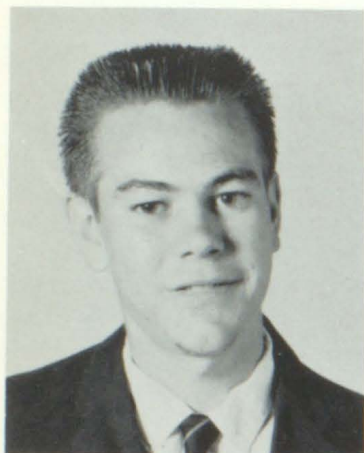

HILLARD HAMILTON  
"Point of Order"  
Pet Like: Basketball  
Pet Peeve: Homework  
Ambition: Engineering



ORVILLE PARSONS  
"Hunter"  
Pet Like: Girls  
Pet Peeve: School  
Ambition: Electrician

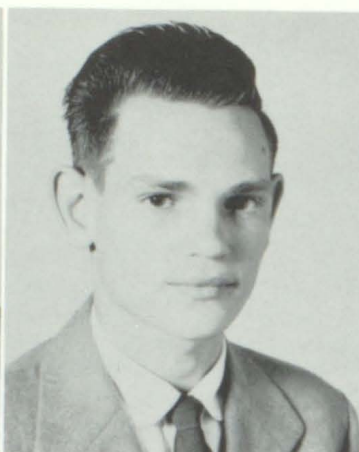

CLENNON NEWSOME  
"Clen"  
Pet Like: Girls  
Pet Peeve: School  
Ambition: Mechanic



FORREST LEWIS  
"Tarzan"  
Pet Like: ?  
Pet Peeve: ?  
Ambition: ??

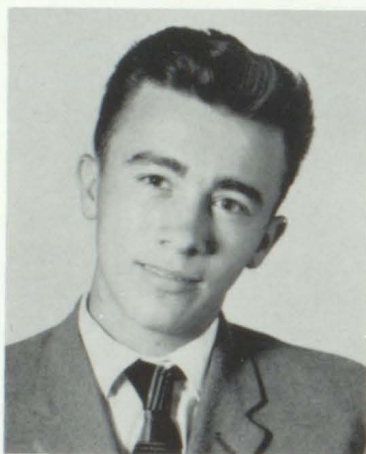

CHARLES D. HUNT  
"Lover Boy"  
Pet Like: Pretty women  
Pet Peeve: School  
Ambition: Machinist



NORMA JEAN BOYD  
"Norm"  
Pet Like: Boys  
Pet Peeve: Girls  
Ambition: Airline Hostess



ZELLA PRICE  
"Zel"  
Pet Like: ?  
Pet Peeve: ?  
Ambition: Successful wife



LOUISE SIZEMORE  
"Shortie"  
Pet Like: Boys  
Pet Peeve: School  
Ambition: Beautician



# Seniors



"Night of the Banquet"  
Geneviene Conn and Junior Kidd



Junior and Senior Prom  
Wanda Jones, Eugene Hall, Anna Burchett



"Special Event"  
Kenny Conn and Anna Burchett  
"Babysitting Blues"



"Night of Banquet"  
Anna Burchett, Kenneth Conn, Tex Mitchell, Kaye Bailey



"Hula Champions of B.L."  
Sarah Baker and Phyllis Spears



He doesn't like  
Boots. Wonder  
Why????????



"A Night to Remember"  
Eugene Hall and Wanda Jones



# *Juniors*



Juniors-Left to right, First row: Larry Layne, Josephine Kidd, Joyceteen Martin, Peggy Jo Spurlock, Donald Stanley, Ernie Newsome, David Yates, Marty Sadler, Phil Stumbo. 2nd row: Dale Meade, Freddy Parsons, Charlie Tackett, Garry Newman, Gene Newsome, Larry Stratton. 3rd row: Georgene Sellards, Dorothy Jones, Yuanta Lewis, Marcella Spulrock, Shirlie Lewis, Fayette Rhodes, Judy Layne, Patricia Jean Porter, Dinah Gail Trimble, Magalene Lewis, Ronald Jones, Arquilius Newsome, Arnold Salisbury, Conelius Newsome, Dagle Meade, Herman Tacket, Bonnie Steward, Nancy Rice, James Yeilder.



Juniors-Left to right, First row: Sharon Akers, Menda Hamilton, Nannie Case, Bonnie Conn, Connie Mitchell, Harold Goble, Dewey Boyd, Porter Layne. Second row: Michael Akers, Linda Farley, Eugene Akers, Edsel Boyd, Ralph Hall, Gary Adkins, Petrol Jones, Kennel R. Adkins. Third row: Mrs. Cornette, Billy Hall, Lucille Boyd, Earlyta Brooks, Linda Lynch, Jackie Castle, Larry Stevens, Billie Hamilton, Barbara Hamilton, John Hamilton, Shirley Honaker, Cherry Blackburn, Billy Elkins, Jim Hall, Lowell Collins, Clyde Hall, Prentue Howell, Edward Stumbo, Thomas Hamilton, Jackie D. Castle, Hershell Case.

CHEMISTRY



ANATOMY





# Sophomores



Row 1, Left to Right: Hurley Spradlin, Richard Stratton, Zadis Tackett, Morris Williams, Clayton Hall, Randell Hall, Arnold Weddington, Ollie Wright. Row 2: Shirl Parsons, Emily Pinion, Rosetta Nelson, Janis Moles, Roberta Jarrell, Sarah Hall, Manila Carpenter, Eulavene Rogers, Patsy Tackett, Magalene Stratton, Vetic Hamilton, Glerna Hale, Nancy Stumbo. Row 3: Janalyn George, Jeanette Stratton, Joan Harvey, Anna Sue Lewis, Kathern Perkins, Joan Howell, Shirley Spears, Glenda Roberts, Ruby Lynch, Anna Lea Hamilton, Coetta Lawson, Patricia Salisbury, Mr. Crider, Sponsor. Row 4: Aaron Tackett, Geraldine Hall, Linda Rice, Doris Williams, Jerry Martin, William Newsome, Jr., Donald Tackett, Blake McKinney, Carolyn King, Patty Hamilton, Beulah Roberts, Lorene Rickman. Row 5: Ronald Salisbury, Eurie Tackett, Larry Ratliff, Dean Scalf, Eugene Newman, Douglas Spurlock, Clinton Kimbler, Micheal Wise, Jimmy Woods, Patricia Roberts.



Row 1: Sharon Barker, Dolores Adkins, Geannie Hinton, Claudette Caudell, Sharon DeBorde, Avonell Damron, Mary Linda Akers, Patsy Collins, Dorthy Boyd, Mable Bently. Row 2: Mrs. Brooks, Sponsor; Geraldine Hall, Lloyd Case, Walter Akers, Ernest Adkins, Scott Burton, William Barker, Kenton Branham, Perry Akers, Bert Riley, Beth Jones, Valerie Hurley, Ruth Epling. Row 3: Connie Conn, Larry Hale, Bennie Lewis, Marion Fannin, Don Dillion, Bruce Bates, Randall Newsome, Troy Bently, John Boyd, Carlos Akers. Row 4: Larry Clark, Charles Frasure, Von Elkins, Ray Boyd, Shadrick Akers, Kelly Layne.

## TYPING



## BOOKKEEPING





# Freshmen



First Row: Chester Tackett, Don Dillion, Jimmy Akers, Avery Harmon, Billy Jo Hall, David Collins, James Frances Stumbo, Roger Boyd, Stacy Hamilton. Second Row: Herman Sturgill, Kermit Rowe, Kennthe Orsborn, Kermit Daily, Winsell Spurlock, Donald Hall, Quenton Keathley, Larry Newsome, Burchell Hamilton, Warren Gene Meade, Henry Hamilton, Coy Samons, Curtis Wilburn, Orville Howell, Leonard Hall, Bill Osborne, Archer Boyd.



Left to right: Leroy Hamilton, Monroe Lewis, Ernest Hamilton, Town Hall, Maggie Stevens, Mary Nell Spurlock, Anna Lou Akers, Martha Newsome, Bonnie Gunnells. Second Row: Sandra Conn, Carolyn Adkins, Carolyn Jones, Dolly Boyd, Bernetta Cline, Judy Layne, Rosetta Leedy, Dorthy Little, Brenda Joyce Hamilton, Mr. Slone, Sponsor. Third Row: Linda Adkins, Jeanette Layne, Kathryn Monk, Helen Lewis, Sandy Stumbo, Crisita Wily, Paulette Spears, Linda Brady. Fourth Row: Margret Spradlin, Mary Jane Stevens, Farley Jones, Ernest Hamilton, Deloris Hall, Gurdeil Adkins, John Hardwick.



First Row: John Hammond, Terry Smiley, Bill Ryons, Ronald Conn, Leslie T. Auxier, Curtis Boyd, Lee Kidd, Jr., Kerry Stumbo. Second Row: Don Trimble, Rudy Robinette, Luther Kidd, Clifton Tackett, Bobby Akers, Vance Akers, Gary Lucas, Mr. Auxier, Sponsor. Third Row: Donald Spears, Reo Newsome, Joel Stumbo, Alvis Akers.



# Freshmen



First Row: Agnes Kidd, Glenda Layne, Larry Mitchell, Ailene Hamilton, Clinton Tackett, Arvil Akers, Kenneth Hall, Phil Wilburn. Second Row: Sponsor, Oscar F. Bush, Janine Howell, Barbara Adkins, Brenda Adkins, Rosa Howell, Peggy Conn, Don Newsome, William Newsome, Herbert Kingsley. Third Row: Charlotte Hamilton, Willma Jones, Linda Crum, Betty Robinette, Ellen Adkins, Sylvia Castle, Brenda Layne, Ronnie Rhodes. Fourth Row: Wilma Jones, Billy Joyce Hamilton, Irene Wicker, Darlene Dillion, Phyllis Burchett, Velma Cook, Roger Adkins, Nancy Tackett, Tommy Hall, Rosemary Layne.



First Row: Carol Howell, Kizie Crisp, Addessa Akers, Eva Hamilton, Fanny Hamilton, Lorene Hamilton, Virgie Howell, Billie Joyce Hall, Gerry Sue Keathley. Second Row: Shelia Lawson, Carol Ann Clark, Josephine Akers, Joann Yates, Diana Conn, Helena Allen, Billie Lou Johnson, Marie Hamilton, Sponsor Miss Coburn. Third Row: Ella Mae Hall, Lorraine Frasure, Ruby Hamilton, Belita Jo Hammonds, Shelia Kay Steffy, Shirley Jones, Irene Goble, Deborah Newsome.



"HOME ECONOMICS ACTIVITIES"



# *Eighth Grade*



First row: Bobby Justice, Mickey Hall, Dougie Howard, Kenneth Reynolds, Donna Phillips, Emogene Newsom, Patricia Roberts, Sonay Meeks, Amelia Wiley. Second row: Jacqueline Newsome, Virginia Wright, Sherman Jones, Ronald McKinney, Gerald Robinette, Roy Sturgill, John Porter. Third row: Sandra Hunt, Betty Lucas, Sandra Honaker, Joyce Akers, Sue Pinion, James Spears, Judy McCown, Peggy Hall, Allean Mullins. Fourth row: Arthur Stanley, Marvin Hunt, Joel Reed, John Stewart, Carolyn Stevens, Denver Lewis, Myles Reynolds. Teacher-Mrs. Hamilton.



First row: Nelson Cline, Robert Damron, Gary Clarke, Diana Collins, Charlotte Ferrell, Barbara Conn, Wanda Hicks, Carlos Hall, Ralphie DeBord. Second row: Chester Akers, Rosie Hamilton, Alpha Bryant, Roy Adams, Sue Boyd, Peggy Collins, Freddy Bailey, Brenda Howard, Geneva Gibson. Third row: Jimmie Dillon, Elsie Hamilton, Inez Lewis, Joann Adkins, Noua Martin, Eva Hall, Clora Goble, Mable Burk, Kevin Goble. Fourth row: Robert Hunt, Johnny Chatfield, Kenny Blackburn, Eddie Stewart, Clorance Goble, Maggy Martin, Wanda Akers, Roberta Hamilton.

Cheerleaders-Diana Collins, Donna Phillips, Wanda Hicks, Emogene Newsom. Second row: Morris Newsome, Coach; James Spears, Manager; Doug Howard, Bobby Justice, Mickie Hall, Robert Hunt, Johnny Chatfield, Kenneth Blackburn, Marvin Hunt, Eddie Stewart, Author Stanley, Denver Lewis, Freddie Bailey, Chester Akers, Manager.





## *F. H. A.*



Miss Coburn, Sponsor.



## *"The Crew"*

First Row, Left to Right: Thaddeus Blackburn, Stanley Stratton, Cecil Hall, Bill Hamilton, Bill Stratton. Second Row: D. W. Howard, Principal; Orbie Hamilton, Arthur Martin, Orville Frasure, Hydric Harmon, Henry Harmon.





#### F. F. A.

First row: Jimmie Akers, Town Hall, Chester Tackett, David Collins, Ollie Wright, Stacy Hamilton, Billie Hall, Arvel Akers, John Dillon, Kermit Daily. Second row: O. E. Stanley, sponsor, Zadis Tackett, Hershel Conn, James Yelder, Thomas Hamilton, Herman Tackett, Hillard Hamilton. Third row: Joel Stumbo, Roger Boyd, Hurley Spradlin, Kermit Rowe, Avery Harmon, James Stumbo, Kenneth Osborne, Winsel Spurlock, Donald Hall, Quention Keathly, Larry Douglas Newsome, Troy Bently, Leroy Hamilton, Kennel Adkins. Fourth row: Warren Meade, Larry Blackburn, Henry Hamilton, Don Dillon, Clayton Hall, Vernon Reynolds, Bruce Bates, Donnie Rhodes, Fairley Jones, Moris Williams, Forrest Lewis, Curtis Wilburn, Archie Boyd, Charles Allen. Fifth row: Linard Hall, Larry Hale, Hurley Spradlin, Larry Ratliff, Lowell Collins, Loyd Case, Douglas Spurlock, Doyle Meade, Clinton Kimbler, Earnest Hamilton, Burchell Hamilton.



#### DRAMATICS

First row: Judy Tackett, Phyllis Spears, Sarah Barker, Joia Collins, Mrs. Hatfield, Mona Bailey, Anna Burchett, Norma Boyd. Second row: Bonnie Conn, Barbara Wilburn, Shelba Allen, June Trimble, Lillie Pinion, Brenda Haywood, Dorothy Jones, Patricia Hinchman. Third row: Billie Elkins, Patty Tackett, Frank Kidd, Jimmie Hamilton, Earlyta Brooks, David Yates, Micheal Akers, Judy Layne, Porter Layne.



#### GLEE CLUB

First row: Delores Hall, Sheila Lawson, Jo Ann Yates, Kay Steffy, Linda Adkins, Christilene Wiley, Carolyn Adkins, Rosemary Layne, Anna Burchett, Genevine Conn, Rosetta Leedy, Sarah Barker, Joia Collins, Shirley Jones, Kathryn Munk, Sandra Conn, Jackie Castle, Shirley Lewis, Girdell Adkins. Second row: Mrs. Osborne, Jenetta Layne, Janalyn George, Connie Mitchell, Mona Bailey, Helena Allen, Helen Lewis, Caralyn Jones, Georgene Sellards, Patty Hinchman, Shirley Honaker, Jeanene Howell, Cherry Blackburn, Beth Jones, Glenda Layne, Marie Akers, Ruth Epling, Linda Farley. Third row: Ollie Wright, John Hammond, Michael Wise, Phil Stumbo, Von Elkins, Larry Ratliff, Porter Layne, Hurley Spradlin, Ronald Conn, Avery Harmon.

#### LIBRARY

First row, seated: Katie McKinney, Sara Barker, Joetta Stratton, Patricia Hinchman, Nancy Stratton. Second row: Sandra Conn, Carolyn Adkins, Glemma Hale, Helen Stumbo, Magaline Lewis, Avonelle Damron, Ruth Epling. Third row: Phyllis Spears, Judy Tackett, Donald Salisbury, Mrs. Short, Shelba Allen.





# Vocational Training



## MANUAL TRAINING

First row: Edsel Boyd, Ralph Hall, Chester Stratton, Jimmy Hall. Second row: Jackie Mulkey, James Sellards,



## MACHINIST

First row: Okie Lawson, David Hunter, Cornells Newsome, John McKinney, Paul Conn, Charles Hunt, Arquili Newsome, Arnold Salisbury, Ernie Newsome. Second row: Billy Hall, Bobby Jones, Charles Stratton, Orville Parsons, Eugene Hall, Tommy Frazier, Donald Stanley.



## INDUSTRIAL ELECTRICITY

First row: Gary Adkins, Prentice Howell, Ralph Marcum, John Hamilton. Second row: Jack Hale, Dewey Boyd, Howard Rice, Ranel Jones, Morton Hunt, Billy Akers, Jackie Castle, Kenny Conn.

## AGRICULTURE

Mr. Stanley, sponsor, First row: Chester Tackett, John Dillion, Jimmie Akers, Avery Harmon, Billy Hall, David Collins, James Stumbo, Roger Boyd, Stacy Hamilton. Second row: Herman Sturgill, Kermit Rowe, Kenneth Osborne, Kermit Daily, Charles Allen, Winsel Spurlock, Donald Blake, Hall Quenton Keathly, Larry Newsome. Third row: Burchell Hamilton, Warren Meade, Henry Hamilton, Coy Sammons, Curtis Wilburn, Orvill Howell, Linard Hall, Phil Osborne, Archer Boyd.





## *Band*



First Row: Patricia Hall, Pricilla Allen, Linda Spalledlin, Alva Jane Lynch, Karen Hall, Jeannie Brooks, Rhonda Hall, Patricia Akers, Sharon Conn, Susie Porter, Jeannie Roop, Debbie Hall. Second Row: Mrs. Osborne, Leslie Kay Blackburn, Shirl Parson, Sue Boyd, Earlylana Hurley, Glory Gene Akers, Betty Harmon, Clauditta Stumbo, Buddy Johnson, Johny Kenton, Lana Ann Boyd, Glenda Layne, Marie Akers, Ruth Epling. Third Row: Soney Meeks, Cherry Blackburn, Beth Jones, Nancy Hall, Phil Stumbo, Gary Clark, Patricia Hinchman, Fronzo Akers, Jeannie Hinton, Sherry Conn, Sandra Stumbo, Vance Akers, Amelia Wiley. Fourth Row: Janelyal George, M.J. Reynolds, Johny Butts, Earl Roop, Milford Tackett, Juel Reed, Porter Layne, Roy Sturgill, John Richard, Porter, Hubbert Allen, Michael Wise, Von Elkins, Kenny Blackburn.



## *Majorette Mascots:*

Teresa Hall, Pricilla Allen, Linda Spradlin, Karen Hall, Jeannie Brooks, Mrs. Osborne, Rhonda Hall, Patricia Akers, Sharon Conn, Susan Porter, Jeanie Roop, Deborah Hall, Kay Blackburn, Mascot.



# *Majorettes*



Beth Jones



Cherry Blackburn



Marie Akers



Glenda Layne



Ruth Epling



## *"Majorettes"*



Left to right: Cherry Blackburn, Beth Jones, Glenda Layne, Marie Akers, Ruth Epling.

## *"B-Team"*



Left to right: Lynn Clark, Sarah Barnett, Gwendolyn Layne, Julinia Hamilton.



Left to right: Charlotte Ferrell, Patricia Roberts, Barbara Conn.



## *"Bobcats"*



1st row - Mascots: Daryl Meek, Richard Collins, Doug Stratton, 2nd row - Earnest Adkins, Gary Newman, Morton Hunt, Jerry Ratliff, Wayne Clark, 3rd row - Cheerleaders: Rosetta Nelson, Geneviene Conn, Patricia Roberts, Patty Tackett, Rosemary Layne, 4th row - Tommy Boyd, Coach; Junior Kidd, Gary Akers, Blake McKinney, Dale Meade, Ray Boyd, Eugene Hall, Jack Hale, Hubert Scalf, Charlie Tackett, Junior Newsome.

## *Homecoming Queen & Court*



Left to right: Wanda Jones, Phyllis Spears, Judy Tackett, Homecoming Queen; Patty Tackett, Anna Burchett.



# Bobcats



WAYNE CLARK  
Senior  
Guard

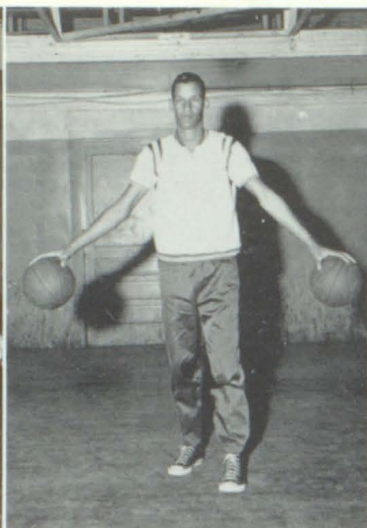

MORTON HUNT  
Senior  
Center

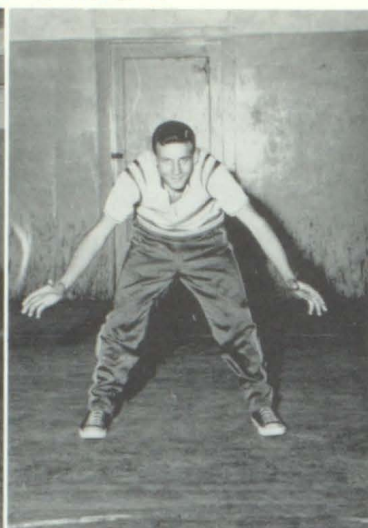

WILLIAM NEWSOM, JR.  
Sophomore  
Guard

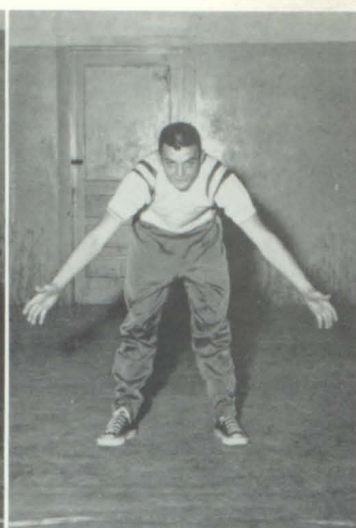

ERNEST ADKINS  
Sophomore  
Guard

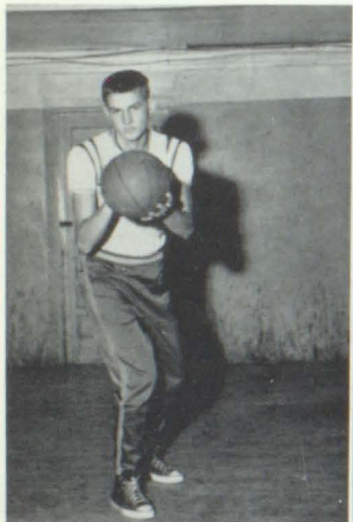

RAY BOYD  
Sophomore  
Center



JERRY RATLIFF  
Senior  
Forward

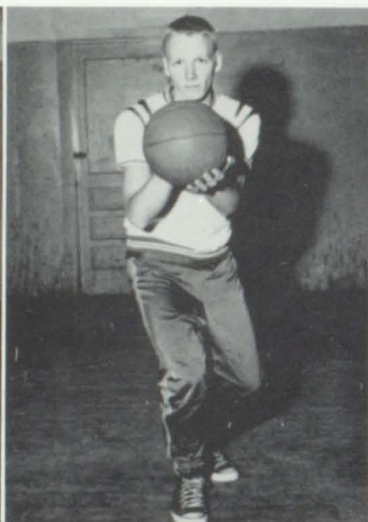

GARRY NEWMAN  
Junior  
Forward

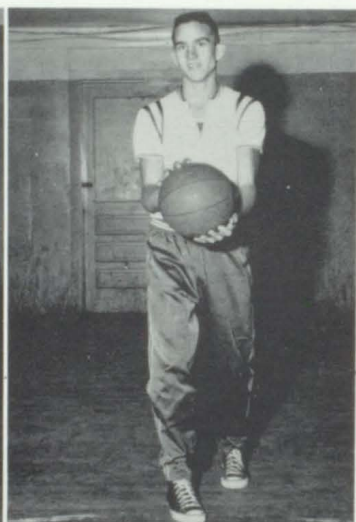

DALE MEADE  
Junior  
Forward



BLAKE MCKINNEY  
Sophomore  
Guard



DEAN SCALF  
Sophomore  
Guard

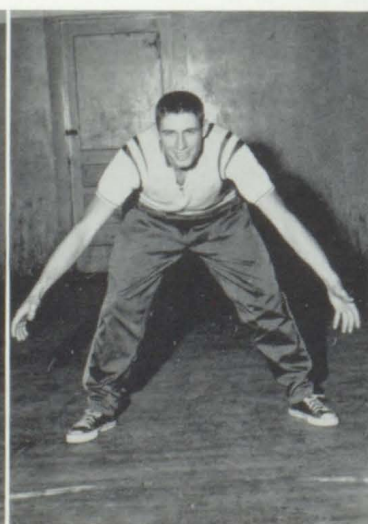

FRANK KIDD, JR.  
Senior  
Guard



CHARLEY TACKETT  
Junior  
Guard



## *"B" Team*



First Row: Patricia Roberts, Barbara Conn, Charlotte Ferrell, Lynn Clark, Sarah Barnette, Gwendolyn Layne, Glenna Hamilton. Second Row: Coach, Tommy Boyd, Clinton Tackett, Bobby Akers, Jerry Martin, Roger Adkins, Jack Allen, John Hardwick, Phil Orsborn, Loydd Case, Jimmie Woods, Jewell Stumbo, Tommy Hall, Larry Clark, Hurbert Kingsely, Larry Hale, Kenneth Adkins, Ronnie Rhodes, James Yelder, Kenny Orsborn, Curt Boyd, Pud Akers, Morris Newsome, Assistant Coach.

## *"Managers"*

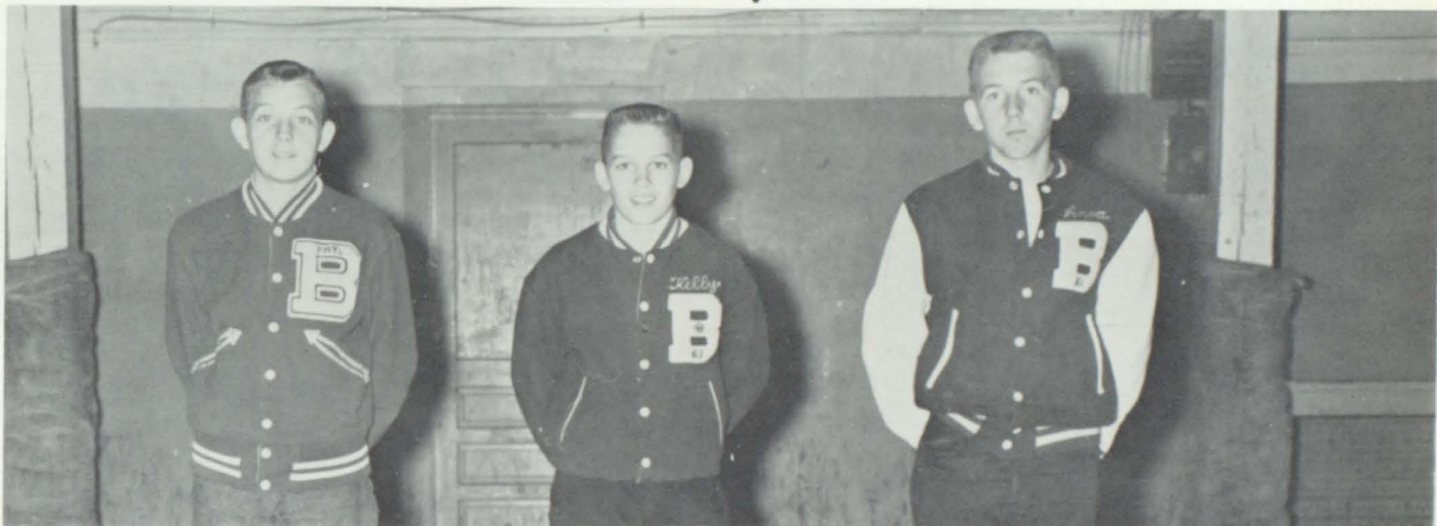

Walter Akers, William Barker, Scott Burton.

## *"Cheerleaders"*



Patricia Roberts, Anna Burchett, Geneviene Conn, Rosetta Nelson, Rosemary Layne, Patty Jo Tackett.

MASCOT  
Pauletta Smith





ANNA LEA BURCHETT  
Senior



ROSEMARY LAYNE  
Freshman



ROSETTA NELSON  
Sophomore



PATTY TACKETT  
Senior



GENEVIENE CONN  
Senior



PATRICIA ROBERTS  
Sophomore

## *Cheerleaders*





KING AND QUEEN  
King-James Sellards  
Queen-Jackie Newsome



PRINCE AND PRINCESS  
Prince-Douglas Stratton  
Princess-Shelie Gail Kidd



PRETTY GIRL  
Doris Ann Williams



PRETTY BABY  
Anita Lou Auxier  
"Lu Lu"

## *Annual Staff*



Patricia Hinchman Judy Tackett Patty Tackett Phylis Spears Wanda Jones



Sarah Barker Nancy Stratton Anna Burchett Mona Bailey Mrs. Brooks, Sponsor







# *Garrett School*



BURNICE GEARHEART  
Principal

Colors-Orange & Black

Enrollment:  
High School - 205  
Grade School - 344





John Campbell, Jr. A. B.  
Kentucky Wesleyan

# High School Faculty



Betty Ann Martin B. S.  
University of Kentucky



Phyllis Ann Prater A. B.  
University of Ky.



Wanda McCown A. B.  
Bowling Green  
College of Commerce



Leona V. Fouts A. B.  
University of Ky.



Marie Mullins B. S.  
University of Ky.



Adrian Bentley B. S.  
Pikeville College



Billy R. Howard A. B.  
Morehead State College

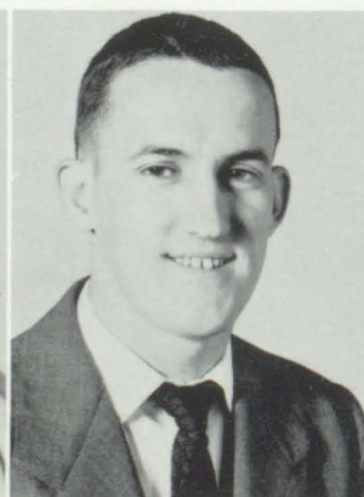

John C. Martin A. B.  
University of Kentucky

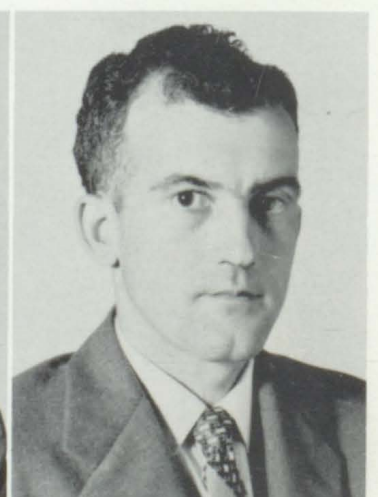

Alen Turner  
Western State College



# Elementary Faculty



Juanita Cox A. B.  
Morehead State

Neil Watson B. S.  
Eastern State



Polly Wiley  
University of Ky.

Annis Clark A. B.  
University of Ky.



Bessie Draughn A. B.  
University of Ky.



Garnett Moore  
Morehead State



Nora Martin  
Eastern State



Rhoda Howard A. B.  
Morehead State



Edna Gearheart A. B.  
Morehead State



Ilean Meador  
Pikeville Jr. College



Pauline Conley A. B.  
Morehead State College





# Seniors

CLASS MOTTO: United for one Goal--The Future

CLASS SONG: Chain Gang

CLASS COLORS: White and Lilac

CLASS FLOWER: Rose

## CLASS OFFICERS:

President: Delano Martin

Secretary-Treasurer: Brenda Scott

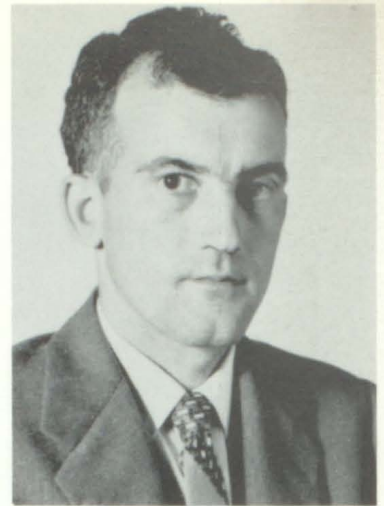

Alen Turner  
Sponsor



Lynda "Jo" Kilgore  
Ambition: to become a  
Pediatrician.



Dorlan "Slider" Vanderpool  
Ambition: Road Devil



Brenda Huff  
Ambition: To become a  
Paris Model



Kenneth "Kenny" Moore  
Ambition: To go to College



Pheba "Lois" Handshoe  
Ambition: To become  
Wanda's assistant.

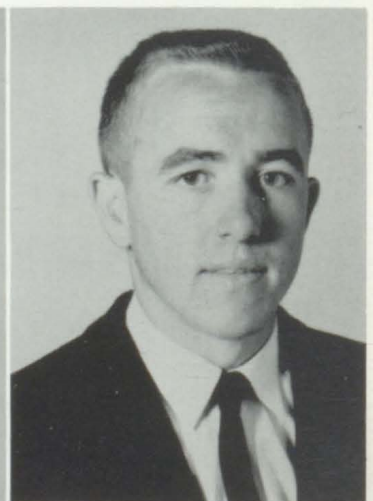

Burl "Red-Beard" Scott  
Ambition: To become a  
Gangster





Wanda Stevens  
Ambition: Marry Enoch

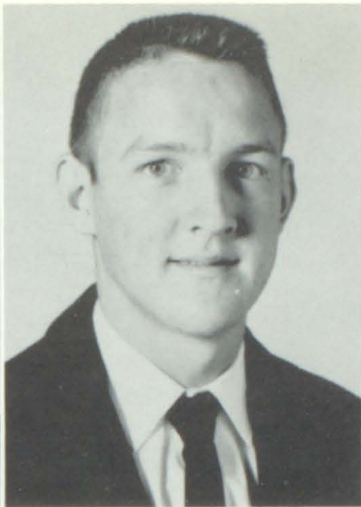

Enoch "Big Boy" Duff  
Ambition: Marry Wanda



Alice "Blondie" Whitaker  
Ambition: Marry Randall



Randall "Butch" Sexton  
Ambition: Marry Alice



Mae Smith  
Ambition: Secretary



Russell "Sage" Allen  
Ambition: Gambler



Mary Turner  
Ambition: Mathematician



Anthony "Ant" Smith  
Ambition: Policeman



Wava Shepherd  
Ambition: Secretary



Doug "Barlon" Coburn  
Ambition: Have Fast Car



Yvonne Cox  
Ambition: Grade School Teacher



Jimmy "Chigger" Chaffins  
Ambition: Marry Sharon





Anna Lea Huff  
Ambition: Math Teacher



Johnny "Cotton" Daniels  
Ambition: Burl's Hatchet Man



Geneva Manns  
Ambition: To travel 'round the world.

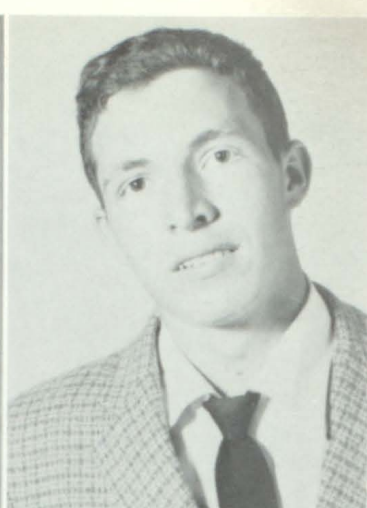

Billy R. Moore  
Ambition: To become a Doctor



Bessie "Bess" Handshoe  
Ambition: Secretary



Mart "Bud" Wicker  
Ambition: Make Madison Square Garden Round



Janet "Jan" Handshoe  
Ambition: Airline Stewardess



Montaine "Jack" Goble  
Ambition: To own a Corvette



Evelene "Tenia" Moore  
Ambition: To become a Teacher



Delano "Dog" Martin  
Ambition: Marry, and raise ball players for Dog Campbell



Rella "Elvis" Bentley  
Ambition: To Graduate

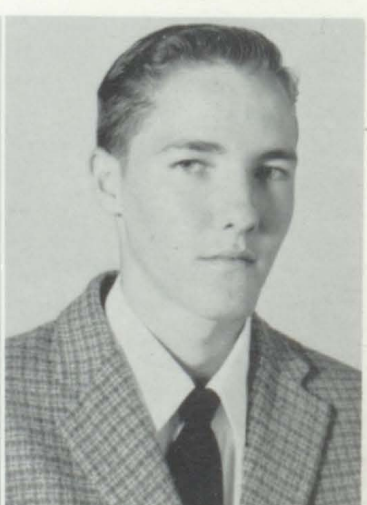

Phillip "Phil" Handshoe  
Ambition: Become A Millionaire





Phyllis "Pennie" Wiley  
Ambition: Actress



Mike "Mike" Brown  
Ambition: U. S. Senator



Brenda Johnson  
Ambition: Secretary



Jon Darrol Clark  
Ambition: Czar of  
Smackey Bottom



Beatrice Patrick  
Ambition: Marry Chester

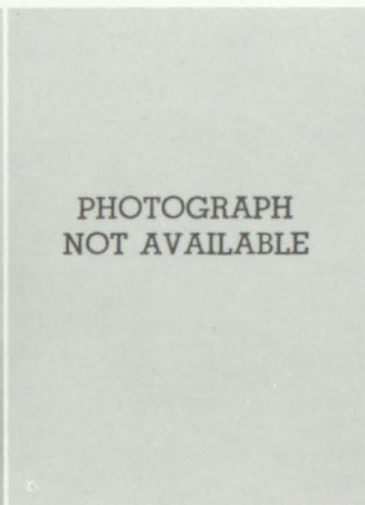

Glennis "Shorty" Warrens  
Ambition: To move Turkey  
Creek to Stone Coal



Brenda "Bob" Scott  
Ambition: Go to college

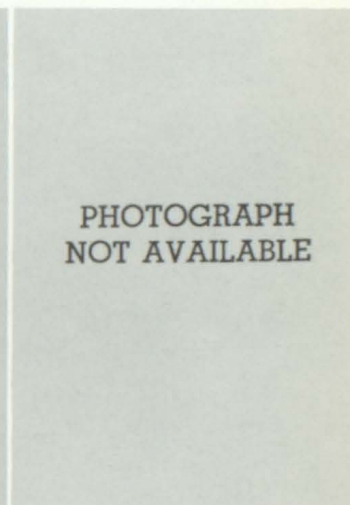

Goffrey "Brother" Gayheart  
Ambition: Bum



Betty "Moe" Bolen  
Ambition: Nurse



Doris "Dog" Conley  
Ambition: Secretary



Irene "Curley" Scott  
Ambition: Nurse

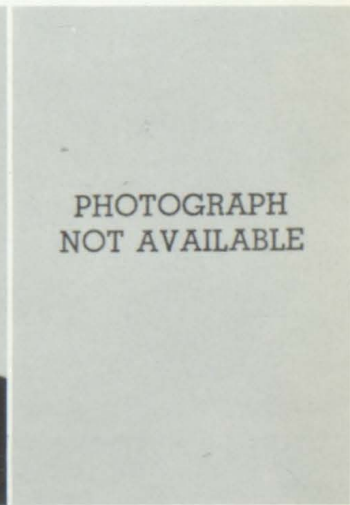

Cleon Hall  
Ambition: To Go To  
College



Class Officers  
 President:  
 Sharon Fitzpatrick  
 Secretary:  
 Margie Frasure

# Juniors

Class Motto  
 Through Difficulties  
 to places worth honor.



Calvin Martin  
 Sponsor



Burnis  
 Castle



Rondal  
 Sexton



Margie  
 Frasure



Jannetta  
 Turner



Mary  
 Hale



Brenda  
 Centers



Velma  
 Conley



Gordon  
 Chaffins



Paula  
 Pritchard



Betty  
 Hunter



Larry  
 Slone



Shelah  
 Gearheart



Sharron  
 Fitzpatrick



Marion  
 Martin



Yvonne  
 Goble



Shielda  
 Pratt



Connie  
 Lawson



Barbara  
 Bolen



Patricia  
 Rister



Adrian  
 Ousley



Loveda  
 Lovely



Katherine  
 Martin



Jimmy  
 Lawson



Bonnie  
 Craft



Glenna  
 Daniels



Bruce  
 Patton



Rhoda  
 Wicker



Brenda  
 Gunnells



Charollet  
 Chaffins



Mary  
 Holbrooks

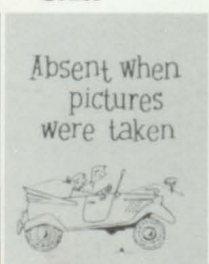

Boneka  
 Hoover



John  
 Martin



Dem  
 Lafferty



Alice  
 Moore



Brenda  
 Lawson



Emogean  
 Patrick



Shirley  
 Sparkman



Birdie  
 Wallen



Kathleen  
 Whitaker





## *Sophomore Girls*

First Row, Left to Right: Arlene Sparkman, Arvella Chalfant, Barbara Warrix, Loretta Huff, Betty Goble, Irene Moore, Ethel Ansel, Peggy Fitzpatrick, Connie Horne. Second Row: Anna Green, Juanita Pratt, Gertrude Handcock, Joyce Chaffins, Jean Wallen. Third Row: Carrie Rice, Teacher: Mrs. Fouts.



## *Sophomore Boys*

First Row, Left to Right: Barkley Moore, Robert Horne, Charles Martin, Ronnie Francis, Lionel Chaffins, Bruce Scott, Eugene Coburn. Second Row, Left to Right: Weddles Hicks, Edward Mullins, Steve Wallen, Sonnie Lawson, Coy Neeley, Jackie Shipley. Third Row, Left to Right: Ed Jones, Donald Bolen, Albert Lambert, Kenneth Wallace, Sponsor: Billy R. Howard.





## *Freshman Girls*

First Row, Left to Right: B. Warrix, M. Crager, L. Dooley, B. Allen, P. Whitaker, S. Wallen, L. Turner, P. Bowling, P. Reed, E. Patton, Mrs. Prater, Sponsor. Second Row, Left to Right: M. Duff, B. Howard, B. Sturzel, M. Patrick, B. Chaffins, S. Allen, J. Frasure, D. Trusty, P. Spencer. Third Row, Left to Right: M. Shepherd, L. Conley, P. Cox, O. Patrick, S. Jackson, G. Handshoe, B. Terry, J. Fitch, V. McKinney, M. Griffit. Fourth Row, Left to Right: B. Gibson, B. Conley, J. Wallen, J. Ratliff, P. Thornsberry, V. Jones, E. Green, C. Shepherd, M. Hughes.



## *Freshman Boys*

First Row, Left to Right: M. Moore, A. Sexton, C. Hughes, F. Sparkman, R. Gayheart, L. Chaffins, R. Moore, B. Allen, M. Clark. Second Row, Left to Right: J. Banks, T. Conley, J. Moore, K. Scott, K. Lawson, D. Hale, D. Gayheart, G. Handshoe, R. Bolen. Third Row, Left to Right: R. Holbrooks, D. Collins, D. Kilgore, R. Jones, R. Bolen, R. Cox, L. Oquin, B. Griffit. Fourth Row, Left to Right: L. Shepherd, J. Patrick, G. Kilgore, T. Rice, J. Martin, J. Clark, R. Hicks, D. Handshoe, J. Cox, H. Collins, Sponsor: Mr. Adrian Bentley.





HOME EC. I  
Instructor:  
Mrs. Mullins

HOME EC. II  
Seated - L - R: Connie Horne, Arvella Chalfant, Carrie Rice, Loretta Huff, Betty Goble.  
Standing: Instructor: Mrs. Mullins, Mary Hale, Joyce Chaffins, Irene Scott, Irene Moore.



HOME EC. III  
Seated - L - R: Brenda Lawson, Betty Bolen, Pheba Handshoe, Brenda Scott, Rhoda Wicker.  
Standing L-R: Instructor: Mrs. Mullins, Loveda Lovely, Glenna Daniels, Velma Conley, Katherine Martin.





TYPING I  
Instructor: Mrs. McCown



TYPING II  
Instructor: Mrs. McCown



SCIENCE I  
Instructor: Mr. Martin



LIBRARY STAFF  
Librarian: Miss Martin



FISH AND GAME CLUB

4-H CLUB







Wanda McCown



Pheba Handshoe



Barbara Warrix



Juanita Pratt

## *Annual Staff*

## *Grade School*

Eighth Grade  
Teacher: Mr. Watson



Seventh and Eighth  
Teacher: Mrs. Meador



SEVENTH GRADE  
Teacher: Mrs. Cox



SIXTH GRADE  
Teacher: Mrs. Wiley

FIFTH GRADE  
Teacher: Mrs. Clark







FOURTH GRADE

Teacher: Mrs. Draughn



THIRD GRADE

Teacher: Mrs. Moore



SECOND GRADE

Teacher: Mrs. Conley



# FIRST GRADE

Teachers:  
Mrs. Gearheart  
and Mrs. Howard



4-H CLUB

# B-TEAM

Coach: John  
Cambell, Jr.







Dorlan Vanderpool

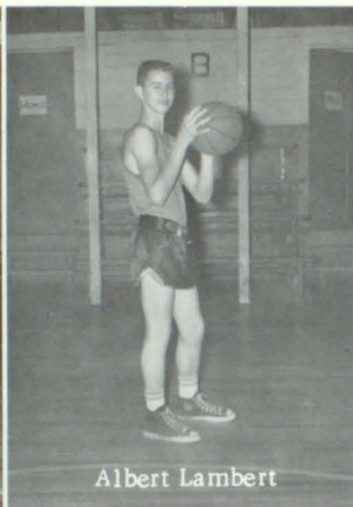

Albert Lambert

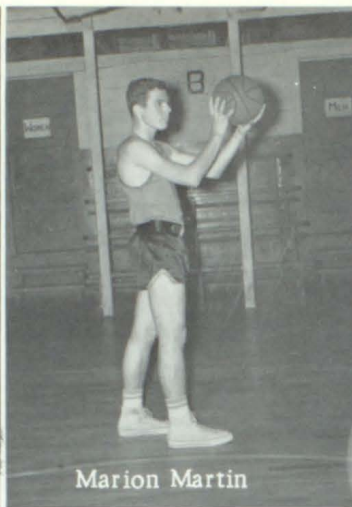

Marion Martin

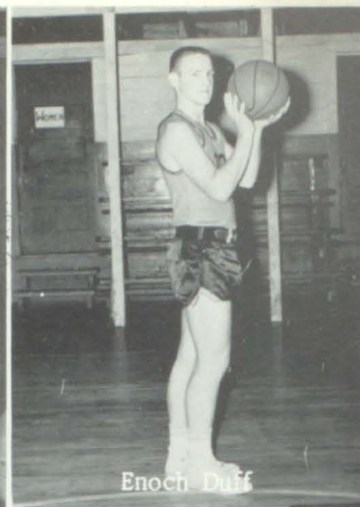

Enoch Duff

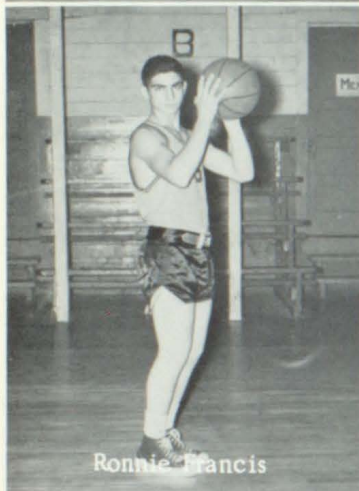

Ronnie Francis



## *Black Devils*

Cheerleaders: Wonda Stevens, Brenda Scott, Alice Whitaker. Second Row L-R: Ronnie Francis, Marion Martin, Albert Lambert, Connie Lawson. Third Row: Coach: John Campbell, Jr., Keith Lawson, Enoch Duff, Don Bolen, Jimmy Chaffins, Gorden Chaffins, Dorlan Vanderpool.

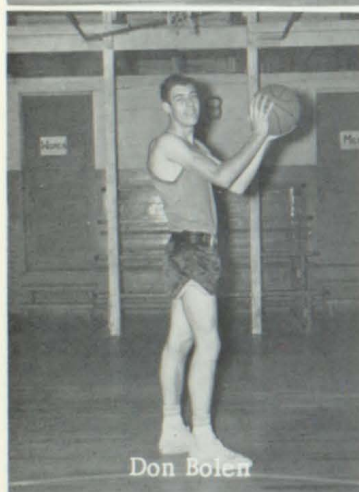

Don Bolen



Keith Lawson



Connie Lawson

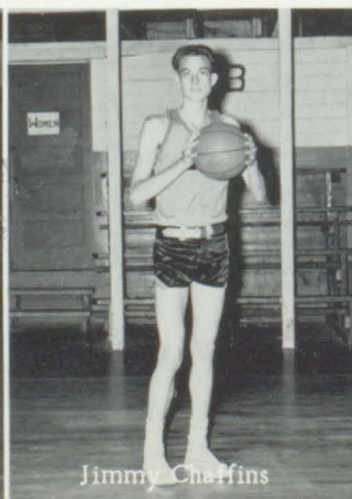

Jimmy Chaffins

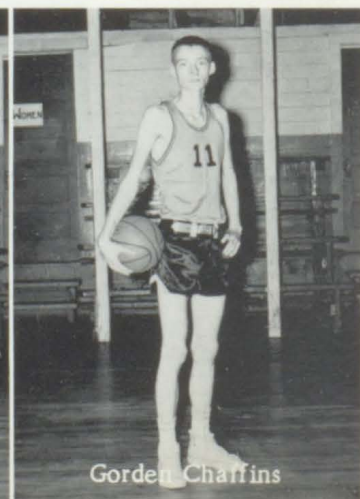

Gorden Chaffins





GEORGE L. MOORE  
Principal

*Mc Dowell  
High School*

Organization-----8-4

Enrollment-----1067

Colors----- Blue  
                    And  
                    Gold



# High School Faculty



Lloyd Stumbo  
Assistant Principal



Estill Hall  
Physical  
Education  
Coach



Nellie Moore  
Mathematics



Paul Luxmore  
Science



Frances Turner  
English



Hugo Miller  
Social  
Science  
Violet Moore  
Commerce  
Donnie M.  
Stumbo  
Social  
Science  
Ruby Akers  
Home  
Economics



Olive Rose  
Hall  
Music  
James Turner  
Mathematics  
Frances Stapleton  
English  
Paul Branson



Sammy  
Martin  
History  
English  
Nannie W.  
Hall  
Librarian  
Curtis Moore  
Science  
Clee  
Stumbo  
Secretary





# Grade Faculty

Sydney Ratliff  
Eighth  
Clara Bradley  
Eighth  
Marie Stumbo  
Eighth  
Shirley Vanderpool  
Eighth



Paul D. Hall  
Seventh  
Phyllistene Hall  
Seventh  
Beckham Slone  
Seventh  
Girdalee Thornsberry  
Sixth



Lawton Allen  
Sixth  
Bertha Ratliff  
Fifth  
Wilma Allen  
Fifth  
Mable Collins  
Fourth



Nadine Hall  
Fourth  
Helen Stumbo  
Third  
Gertrude Rose  
Third  
Nannie Marie Hall  
Second

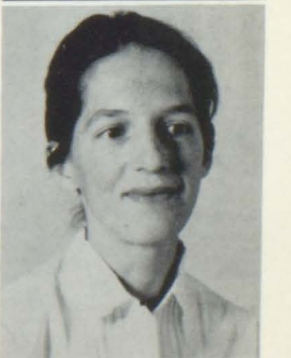

Myrtle Ratliff  
Second

Anne Tackett  
First

Avonelle Bradley  
First

Pauline Allen  
First

Duna Combs  
Art



# Senior Class



RONNIE D. ADAMS  
Ambition: Get the Car.  
Pet Like: The Dumps.  
Basketball, Glee Club



JUDITH CAROL ALLEN  
Ambition: Become Famous.  
Pet Like: Jimmy Hall.  
Pep Club, Glee Club,  
Band.



BILL BROWN  
Ambition: Pro-Baseball.  
Pet Like: To Beat  
Martin.  
Basketball, Baseball.



CLIVE AKERS, JR.  
Ambition: Mechanic.  
Pet Like: Cars.  
Band, Pep Club.



LINDSAY BLACKBURN  
Ambition: Math Teacher.  
Pet Like: Bobbie.  
Science Club,  
Baseball, Pep Club.



JOHNNY BURKE  
Ambition: Electrician.  
Pet Like: Music.  
Pep Club.



MARGIE ANN AKERS  
Ambition: Nurse.  
Pet Like: Willis  
F. H. A., Glee Club,  
Majorette, Pep Club.



CLEVELAND BROWN  
Ambition: Air Force.  
Pet Like: Pauline.



ROBERT CAUDILL  
Pep Club, Jr. Sportsman  
Club, Baseball.



BONNIE COLLINS  
Ambition: To beat Carol  
and Alvin in English.  
Pet Like: Senior Homeroom.







CARLENE COLLINS  
Ambition: To be a success.  
Pet Like: The Right boy.  
Library Club.

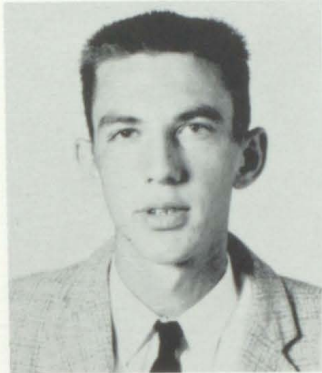

TILTON DYE  
Ambition: To go to college.  
Pet Like: Gracie.  
Pep Club.



BUENAL FRASURE  
Ambition: Teacher.  
Pet Like: Larry England.



DONNA FAYE HALL  
Ambition: To be  
Successful at everything.  
Pet Like: Ball Trips,  
Cheerleader, Library Club,  
Glee Club, Tattler Staff.



SHELVIA CURRY  
Ambition: Bookkeeper.  
Pet Like: Books.



BETTY DYE

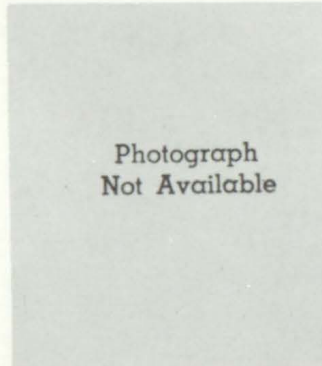

BILL GAYHEART  
Ambition: Graduate from  
High School.  
Pet Like: Cars.



Of 1961

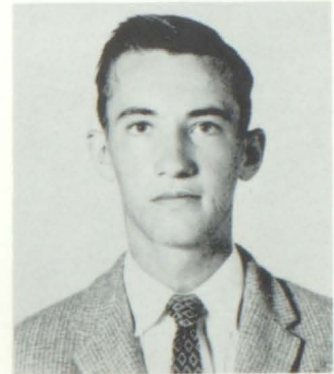

ANDY DYE  
Ambition: To Travel.  
Pet Like: Moon Girls,  
Pep Club.



MARY ANN FAULKNER  
Ambition: Private Secretary  
Pet Like: Basketball Boys.  
Pep Club, F. H. A.,  
Tattler Staff.



BARBARA GILLIAM  
Ambition: Secretary.  
Pet Like: Traveling.  
F. H. A., Glee Club.



## CLASS OFFICERS

Pres. Willis Hall  
V. Pres. Freddy Lawson  
Sec. Clara Newsome  
Treas. Charlotte Stewart



FREDDIE HALL  
Ambition: College Professor.  
Pet Like: Big game hunting.  
Pep Club.



JUDITH CAROL HAYS  
Ambition: Succeed in  
losing weight.  
Pet Like: Blue notes, Red drums.  
Pep Club, Glee Club, F. H. A.



JOYCE E. HENSON  
Ambition: Secretary.  
Pet Like: "Babe".  
Glee Club, F. H. A.

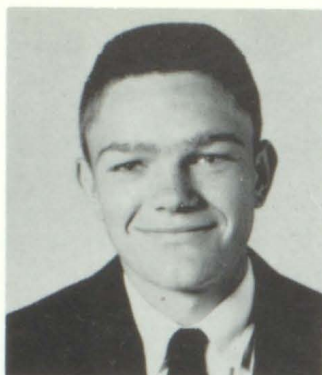

RONNIE HALL  
Ambition: To have an ambition.  
Pet Like: Sports.  
Pep Club.



ALMA JEAN HENSON  
Ambition: Become Famous.  
Pet Like: Phillip Dale.  
Glee Club, F. H. A.,  
Majorette.



DENNY HINKLE  
Ambition: Sports Announcer.  
Pet Like: Football.  
Basketball, Manager.

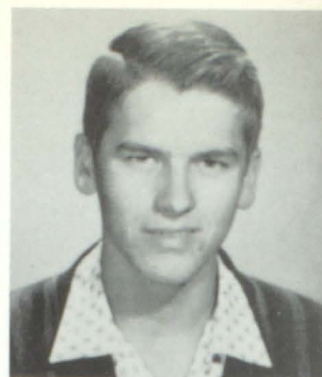

WILLIS RAY HALL  
Basketball.

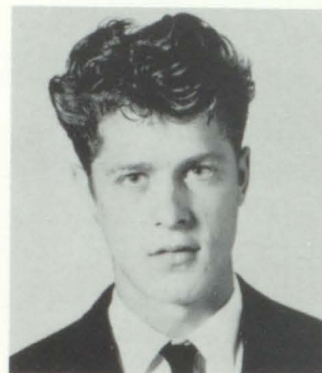

BOY HENSON  
Ambition: Go to  
Hollywood.  
Pet Like: Girls and Hot Rods.  
Pep Club.



DOROTHY HOPKINS  
Pet Like: Boys.  
F. H. A., Pep Club,  
Glee Club.

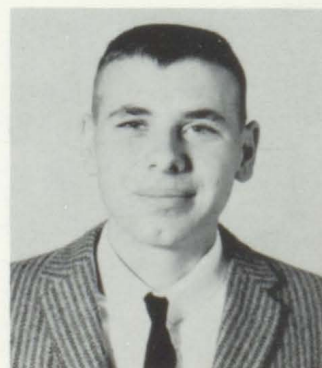

BALLARD JONES, JR.  
Ambition: To be a  
mechanic.  
Pet Like: Girls, Cars,  
Water-Skiing.  
Pep Club, Jr. Sportsman.

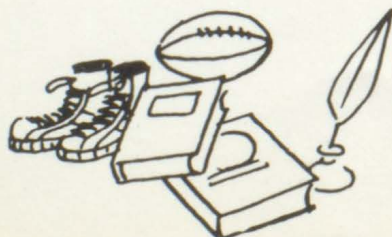



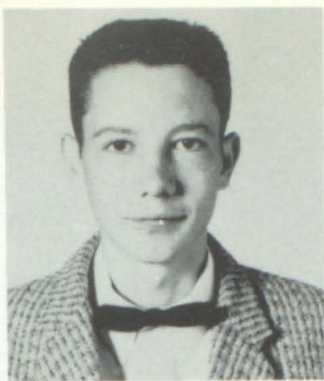

**JIMMY JONES**  
Ambition: To make a  
lot of money.  
Pet Like: Sports  
Pep Club

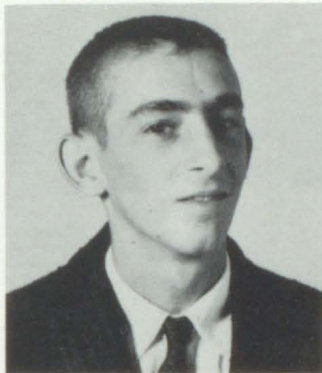

**FREDDY HAROLD LAWSON**  
Ambition: Own King.  
Pet Like: Hounds.  
Science Club, Booster's Club,  
Baseball, Basketball Manager.

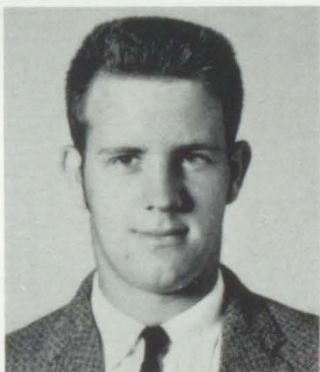

**SAMMY MAGGARD**  
Ambition: to be a  
mechanic.  
Pet Like: Hot Rods.



**GRACIE MOORE**  
Ambition: To go to  
college.  
Pet Like: The Right  
Boy.  
Pep Club.

**CLASS MOTTO** - The past cannot be changed; the future is still in our hand.



**ROGER KING**  
Ambition: To be a  
success in life.  
Pet Like: "Evelyn"  
Basketball



**TOMMY D. LAWSON**  
Ambition: Girl Trainer.  
Pet Like: Crying girls.  
Pep Club, Jr. Sportsman.



**SCOTT MEADE**  
Ambition: Navy.  
Pet Like: W. A. V. E. S.

**COLOR** - Violet

**FLOWER** - Mt. Laurel



**TEDDY LANGLEY**  
Ambition: Engineer.  
Pet Like: Kay  
Science Club, Debating  
Team, Library, Pep Club.



**KAY McCLOUD**  
Ambition: To be more  
ambitious.  
Pet Like: Ted.  
Pep Club.



**EDGLE MOORE**  
Ambition: Go to college.  
Pet Like: Sports.  
Science Club.

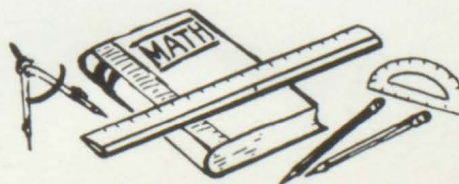



# Now Its Time...



JAMES ALVIN MOORE  
Pet Like: Women,



LOIS JEAN MOORE  
Ambition: To Graduate.  
Pet Like: Bruce.  
Glee Club, Band,  
Pep Club.



PHILLIP DALE MOORE  
Ambition: To get a job.  
Pet Like: Girls and cars,  
Pep Club.



ALVIN RAY MOSLEY  
Science Club, Tattler  
Staff.



DANNY LEE MULLINS  
Ambition: To be a  
Success.  
Pet Like: Ruthie.  
Glee Club, Pep Club.

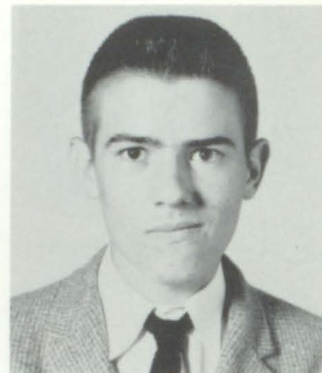

RALPH MITCHELL  
Ambition: To be a rich  
Bachelor.  
Pet Like: Girls.



ROY MITCHELL  
Ambition: To become  
Mayor of Big Mud.  
Pet Like: Girls and  
Hot rods,  
Pep Club.



CLARA NEWSOME  
Ambition: Secretary.  
Pet Like: Bobby.  
F. H. A., Majorette,  
Carnival Queen 1959-60.



NOLAN PARSONS  
Ambition: Preacher.  
Pet Like: Arkansas  
Traveler



DARREL PENNINGTON  
Ambition: State Police.  
Pet Like: Girls  
Pep Club.

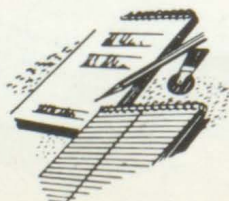



# ... Alma Mater Adrew!



DONALD PACK  
Ambition: Musician.  
Pet Like: Fast cars  
and girls.



GARY DARWIN RATLIFF  
Ambition: To go to  
college.  
Pet Like: Girls.  
Glee Club, Science  
Club, Basketball Manger.



CHARLES DAVID SALISBURY  
Ambition: To be a star.  
Pet Like: Football and  
Basketball.  
Junior Sportsman Club,  
Glee Club.



RITCHIE SAMMONS, JR.  
Ambition: To beat  
Wheelwright and Martin.  
Pet Like: Anything in  
skirts.  
Science Club, Glee Club,  
Manager 1959-60.



BOBBY R. SHELTON  
Ambition: Mule Skinner.  
Pet Like: Clara.  
Pep Club, FFA, Baseball.



RONALD RAY SHELTON  
Ambition: Air Force,  
Professional Baseball.  
Pet Like: Sue.  
Basketball and Baseball.



CHARLOTTE STEWART  
Ambition: To be successful.  
Pet Like: Willis.  
F.H.A., Glee Club,  
Library, Tattler.



RUTH STEWART  
Ambition: To find my  
place in life.  
Pet Like: Danny  
Glee Club, Band, F.H.A.,  
Rhythm Teens, Pep Club.



CAROL STUMBO  
Ambition: Research  
Scientist.  
Pet Like: Politics.  
Science Club, Debating  
Team, Tattler Staff,  
Library Club, Booster's  
Club.



BETTY TACKETT  
Ambition: To go to college.  
Pet Like: Betsy Layne  
Fellow.  
Pep Club





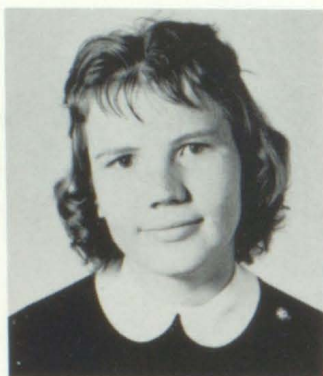

**FLOTEAN TACKETT**  
Ambition: To be Successful.  
Pet Like: School,  
Pep Club, Library Club, Band,  
Science Club, F. H. A., Glee Club.



**HAROLD TURNER**  
Ambition: Artist,  
Pet Like: A certain  
blonde,  
Baseball.



**MARY FRANCES WILLIAMS**  
Ambition: Not to be  
jealous.  
Pet Like: '55 Fords.  
Majorette, Miss McDowell,  
Cheerleader.

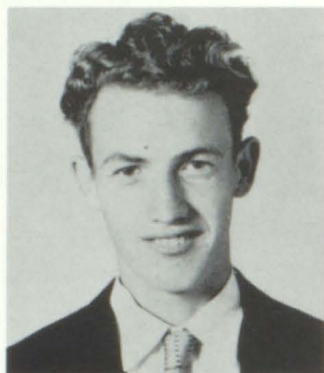

**GORMAN TACKETT**  
Ambition: To go to College.  
Pet Like: Beautiful girls.  
Pep Club.



**BOBBY RANDELL WARD**  
Ambition: To join the  
Armed Services.  
Pet Like: Lorene.  
Pep Club.



**EULENE GREENE WRIGHT**  
Ambition: Mission  
accomplished.  
Pet Like: My Husband.  
Band, Glee Club, F. H. A.



**BOBBIE JO TURNER**  
Ambition: To Graduate.  
Pet Like: "Tiny".  
Pep Club, Glee Club,  
Band.



**CAROLYN SUE WARD**  
Ambition: Housewife.  
Pet Like: Ronald.  
Pep Club.



**RUTH ANN WRIGHT**  
Ambition: Registered  
Nurse.  
Pet Like: Chemistry  
Class.  
Pep Club, Glee Club,  
Science Club.





# *Superior Seniors*

## ACADEMICS



Teddy Langley



Carol Stumbo



Roger King

## MONEY - RAISING



Donna Faye Hall

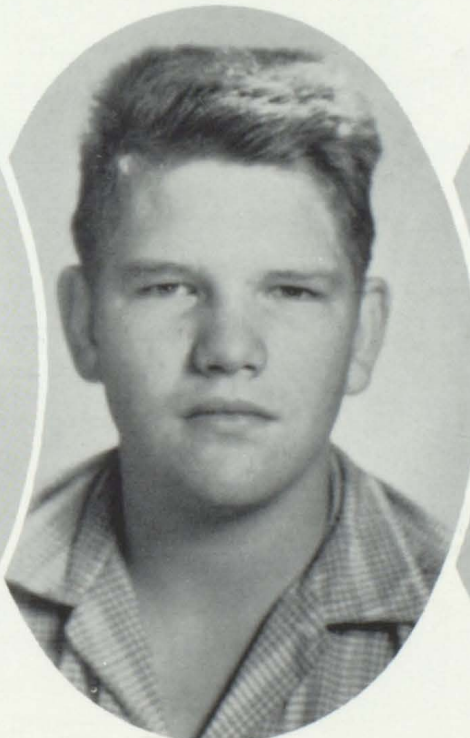

Clive Akers, Jr.



Judee Hays



# Class Favorites



MOST POPULAR



MOST ATHLETIC

Bobby Shelton

Bonnie Collins

Bill Brown

Judee Hayes

Ronnie Adams

Mary Frances Williams

Lindsay Blackburn

Bobbie Jo Turner



BEST DANCERS



CUTEST COUPLE



MOST DEPENDABLE



BEST ALL AROUND

Willis Hall

Carol Stumbo

Robert Caudill

Judy Allen



# *Juniors*



Paul Luxmore - Sponsor



Estill Hall - Sponsor



# *Sophomores*



James Turner - Sponsor



Frances Stapleton - Sponsor



Donnie M. Stumbo - Sponsor



# *Freshmen*



Nellie Moore - Sponsor



Curtis Moore - Sponsor



Sammy Martin - Sponsor





Paul Branson - Sponsor

## *Activities*

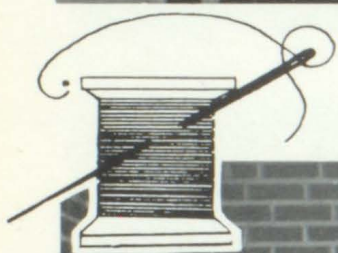

FUTURE HOMEMAKERS OF AMERICA

Ruby Akers - Sponsor





## *Science Club*



Paul Luxmore and Curtis Moore - Sponsors

## *Tattler Staff*



Frances Turner - Sponsor

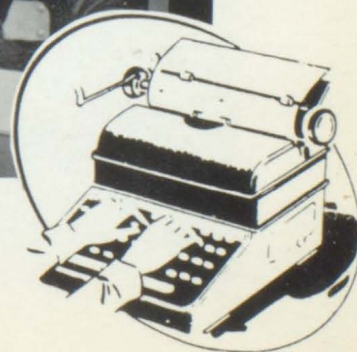





# *Presenting The Royal Family*



KING--Ronnie Adams

QUEEN--Lorene Gibson



DUKE--Garnett Tuttle

DUCHESS--Sharon Jones



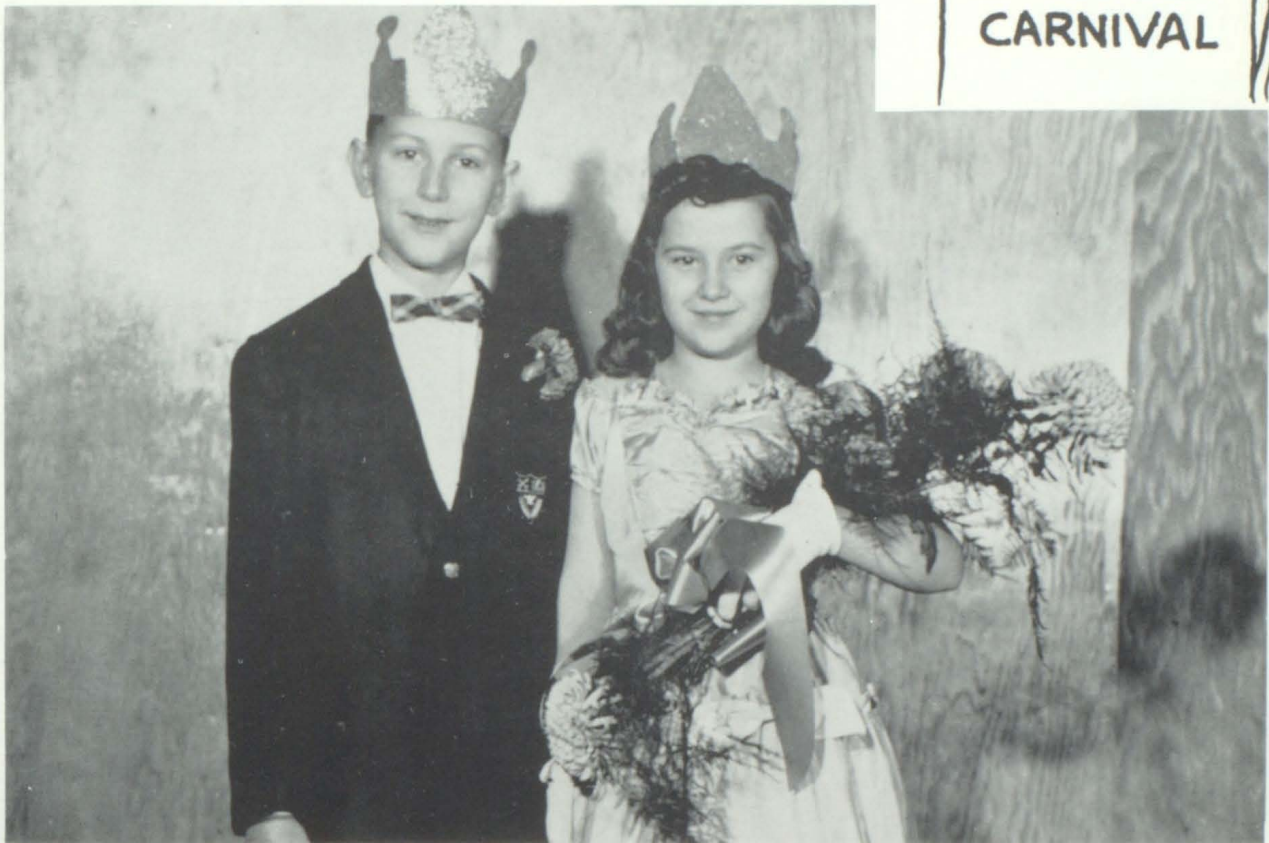

PRINCE--Thone Hall

PRINCESS--Debra Jean Gibson

## *Miss McDowell and Court*



Eulavene Stumbo, Clara Newsome, Joyce Turner--Miss McDowell, Gaynell Howell and Lorene Gibson





# LIBRARY CLUB



Nannie W. Hall - Librarian

# BIG SANDY BOWL REPRESENTATIVE



Paul Branson - Sponsor

# DEBATE CLUB



Pamela Jones





# *Mc Dowell Band*

Olive Rose Hall - Instructor





# Glee Club



Olive Rose Hall - Instructor



Pamela Jones

## Majorettes



Bonnie Pack



Linda Howell



Carson Akers

## Drum Major



Billie Jo Henry



Eulavene Stumbo



Peggy Castle



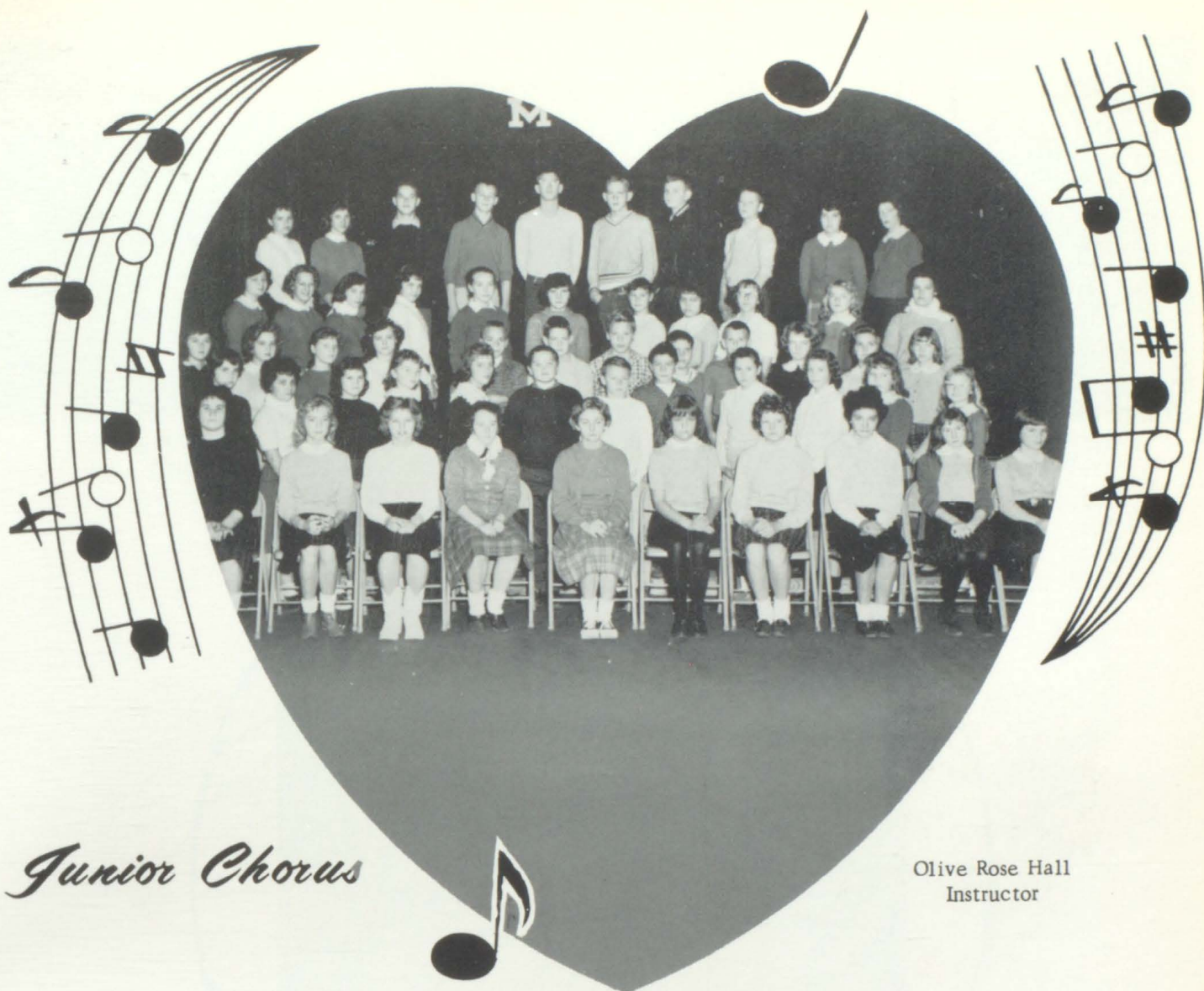

*Junior Chorus*

Olive Rose Hall  
Instructor

*Flute Class and Beginners Band*



Olive Rose Hall---Instructor





Willis Hall  
Forward

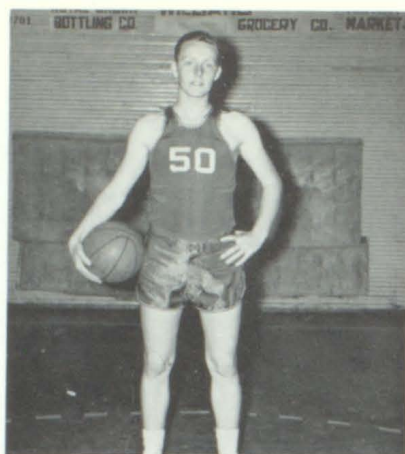

Bill Brown  
Guard



Ronnie Adams  
Guard

## *McDowell*

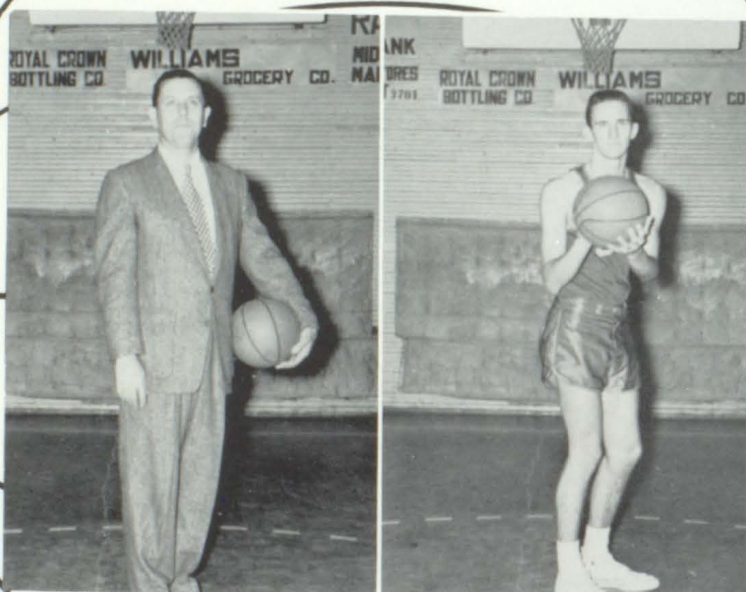

Coach Hall

Dean Stewart  
Center

Ronald Shelton  
Guard



Wise Clemons  
Forward

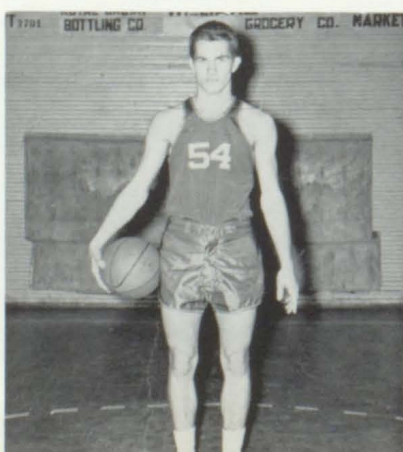

David Turner  
Forward

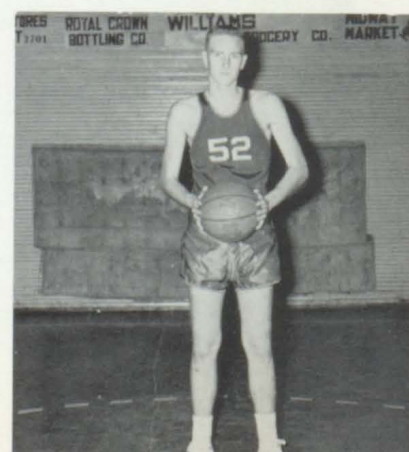



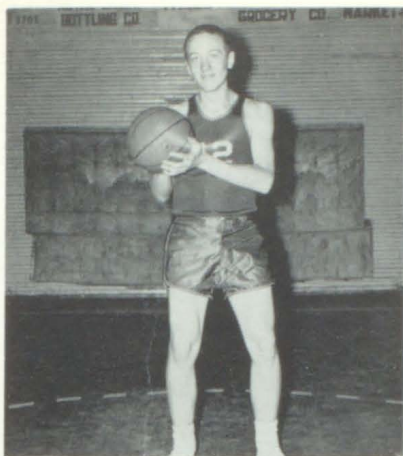

Keith Howell  
Forward

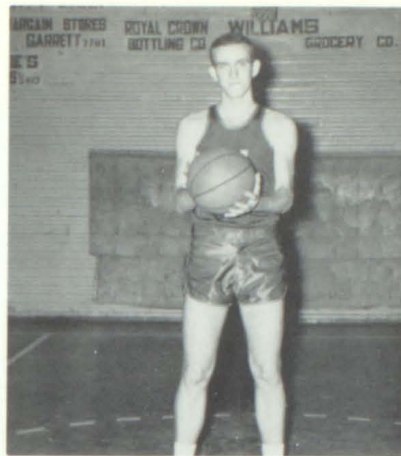

Curtis Little  
Center



Wendell McCoy  
Guard

## *Dare Devils*



Ronnie Moore  
Forward



Jerry Patton  
Guard



Shaun Howell  
Guard

Denny Hinkle  
Manager



Freddy Lawson  
Manager



Gary Ratliff  
Manager





# Varsity Basketball Squad



ESTILL HALL---COACH

## Cheerleaders



Donna Faye Hall  
Captain



Mary Frances Williams

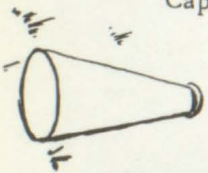

Bessie Brown



Cheryl Jean Wright



Mercedith Turner



## Little Blue



Sammy Martin - Coach

## Baseball Team



Estill Hall - Coach





# *Eighth Grade*



Shirley Vanderpool - Teacher



Marie Stumbo - Teacher



Sydney Ratliff - Teacher







Clara Bradley - Teacher

## *Seventh Grade*



Phyllistene Hall - Teacher



Paul Dean Hall - Teacher







Beckham Slone - Teacher

## *Sixth Grade*



Girdalee Thornsberry - Teacher



Lawton Allen - Teacher





## *Fifth Grade*



Bertha Ratliff - Teacher



Wilma Allen - Teacher

## *Fourth Grade*



Mabel Collins - Teacher







Nadine Hall - Teacher  
*Third Grade*



Gertrude Rose - Teacher



Helen Stumbo - Teacher



## *Second Grade*



Myrtle Ratliff - Teacher



Nannie Marie Hall - Teacher

## *First Grade*



Anne Tackett - Teacher





# First Grade



Avonelle Bradley - Teacher



Pauline Allen - Teacher



Nannie W. Hall - Sponsor





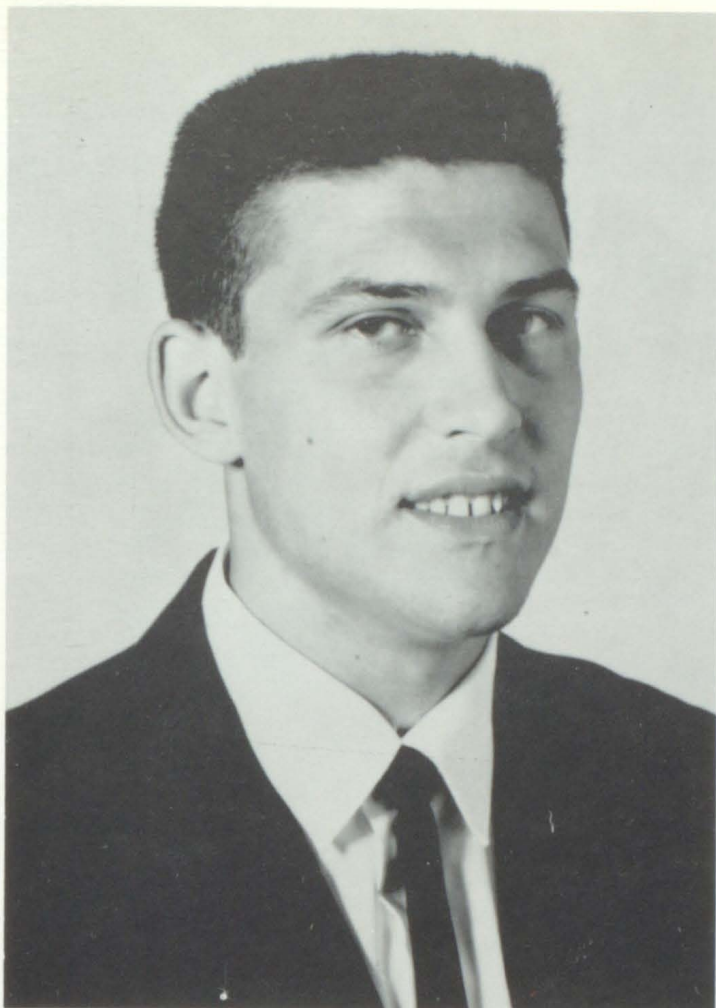

CLYDE DOUGLAS MOORE

*In Memoriam*

MARTIN McKINLEY LITTLE

Forgive my grief for one removed,  
Thy creature whom I found so fair.  
I trust he lives in thee, and there  
I find him worthier to be loved.

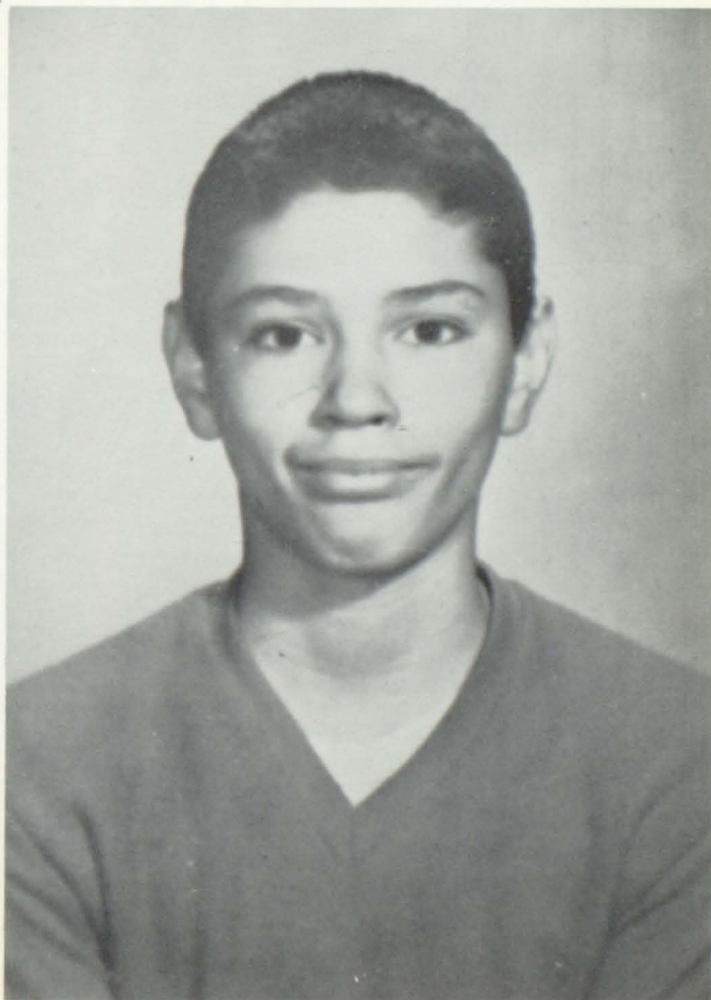



# Herald Dispatch Spelling Bee



Ronnie Moore  
Winner  
Stone Coal



Diana Parino  
Runner-up  
Wheelwright

The following boys and girls were champions in their respective schools and participated in the HERALD DISPATCH SPELLING BEE at Prestonsburg:

SCHOOL	PUPIL	GRADE
Allen	Johnnie Prater	8th
Auxier	Patricia Childers	8th
Beaver	Earnestine Vance	7th
Betsy Layne	Amelia Wiley	7th
Bonanza	Carrol Hale	8th
Bosco	Earleen Patton	8th
Brandy Keg	Charleen Harris	6th
Clear Creek	Yvonne Moore	6th
David	Janet Clay	7th
Drift	Janet Lawson	6th
Emma	Delores Merrett	6th
Garrett	Johnnie Martin	5th
Harold	Barry Boyd	6th
Johnson	Alex Sammons	8th
McDowell	Sharron Little	8th
Martin	Rosemary Frazier	4th
Maytown	Burgess Lowe	8th
Prestonsburg	Brenda Crum	8th
Stone Coal	Ronnie Moore	8th
Weeksbury	Joan Hall	8th
Wheelwright	Diana Pareno	8th



# *Martin High School*

SCHOOL COLORS: Purple and Gold

ENROLLMENT: 848

MOTTO: "To Progress Ever... To Retrogress Never"

JAMES W. SALISBURY

Principal

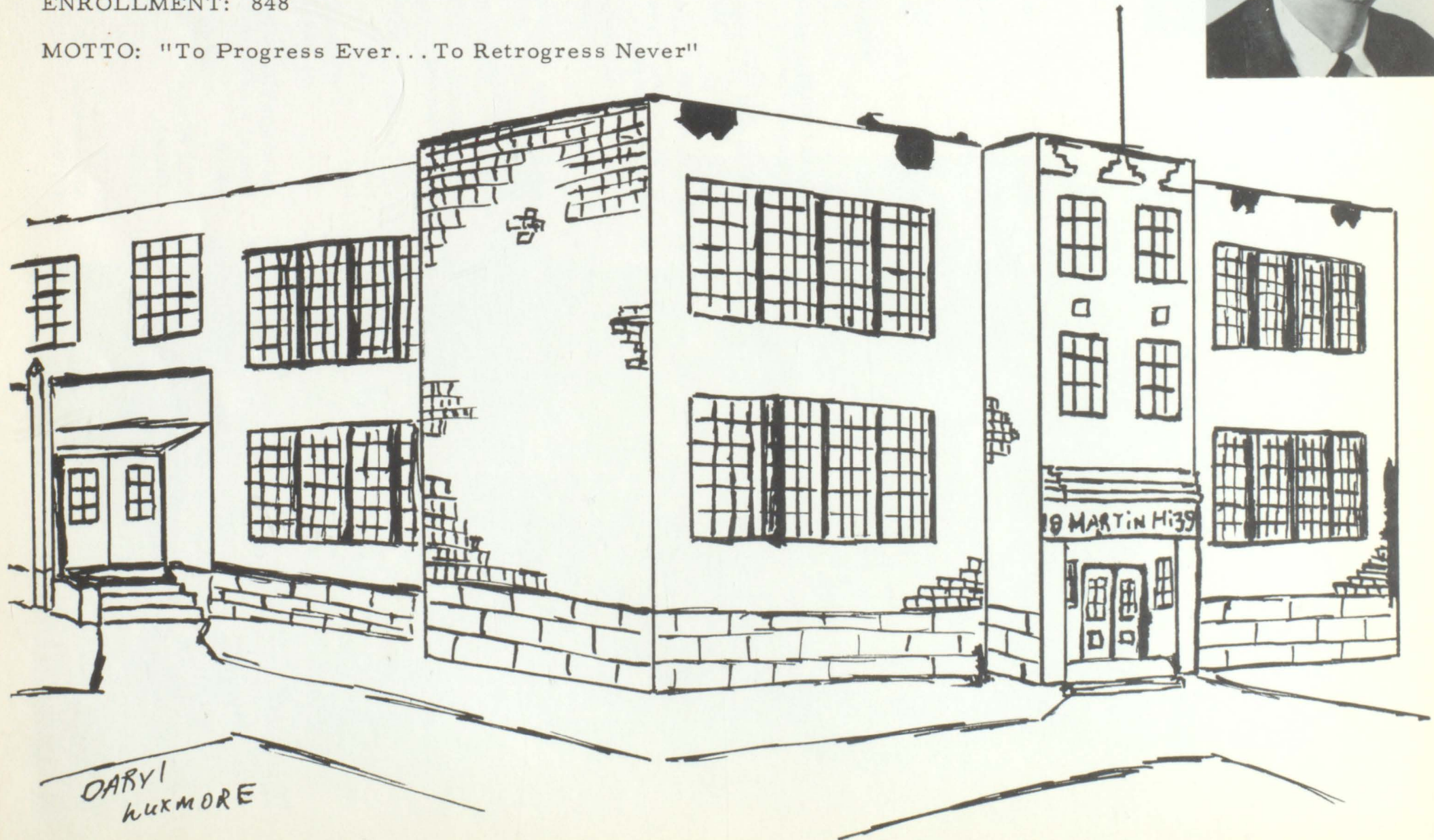
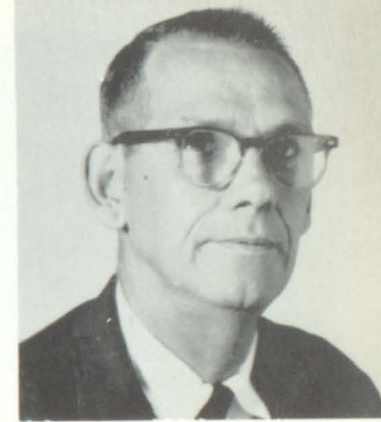



DENZIL HALBERT  
Coach

DORIS R. PRATER  
English

HARRY ALLEN  
Commerce

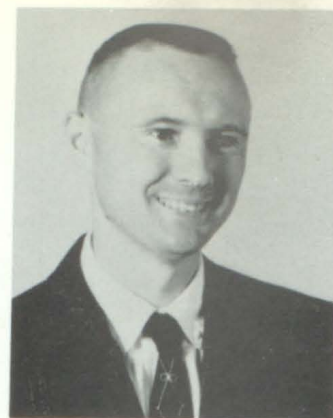

JAMES O. DINGUS  
Assistant  
Principal

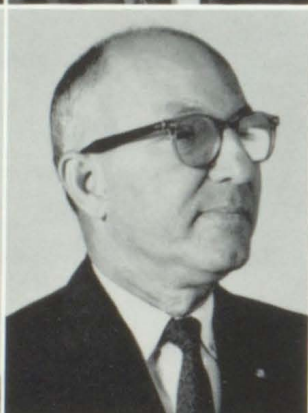

EUGENE CONLEY  
Geography, History

DUNA COMBS  
Art

SHERRIL FRAZIER  
Social Science  
Modern Languages

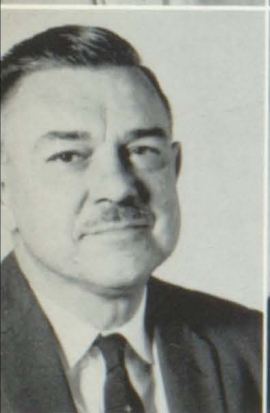

EUGENE HAGER  
Chemistry  
Biology, Science

NANCY DINGUS  
Home Economics

FLOYD ALLEN  
Science,  
Math



TOM HARDWICK  
Political Science,  
English

LOUISE HOWARD  
Librarian,  
Biology

LEO WATTS  
Social Science  
English



ORA MAE ALLEN  
Second Grade

RUTH AKERS  
Fourth Grade

GENEVA BAILEY  
Eighth Grade

SHIRLEY BRADLEY  
Seventh Grade

BETTY CAUDILL  
Music

PINA CLICK  
Fifth Grade

WILMA CRISP  
First Grade

ALVA DAVIS  
First Grade

JOAN FAULKNER  
Ungraded

ELIZABETH FLANERY  
Third Grade

MAE FLANERY  
Fifth Grade

SONIA GREER  
Sixth Grade

AUDREY GUNNELLS  
Sixth Grade

VELMA HALL  
Third Grade

CHADY HARDWICK  
Sixth Grade

RUTH REYNOLDS  
Eighth Grade

ANN SCUTCHFIELD  
Seventh Grade

VIVIAN TACKETT  
Second Grade

EMMA GRACE BILLIPS  
Eighth Grade





PRESIDENT



McDOUGLAS WHICKER  
"Cush"  
Like: Girls  
Peeve: Slow Pokes  
Ambition: Local Boy

VICE PRESIDENT



ALBERT LAWSON  
"Al"  
Like: Baseball  
Peeve: Pitchers  
Ambition: Electrician

SECRETARY

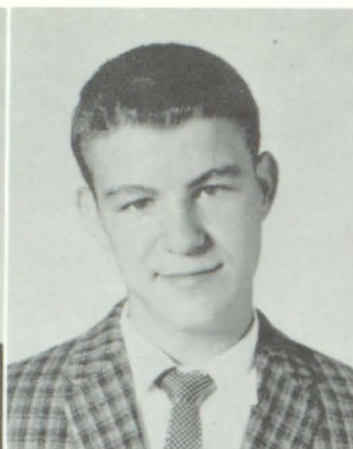

DARBY BARNETT  
"Darb"  
Like: Money  
Peeve: Oooh Mama  
Ambition: Straw Boss

TREASURER

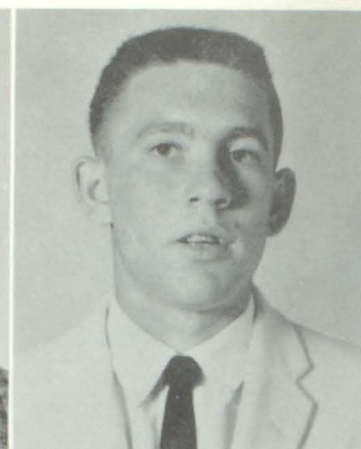

JESSE HAMPTON  
"Mouse"  
Like: Basketball  
Peeve: Dingus  
Ambition: College

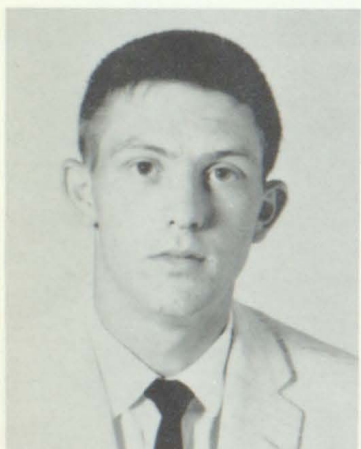

GARY LAFFERTY  
"Big O"  
Like: Baseball  
Peeve: Fast Pitchers  
Ambition: Pro. Ball



SANDRA G. CLICK  
"Sandy"  
Like: Cheerleader  
Peeve: D. L. & S. T.  
Ambition: Billionaire



DONALD E. MAYO  
"Don"  
Like: Dancing  
Peeve: Noise  
Ambition: Miner



SUE JUSTICE  
"Buck"  
Like: Crush  
Peeve: Morehead  
Ambition: Pilot

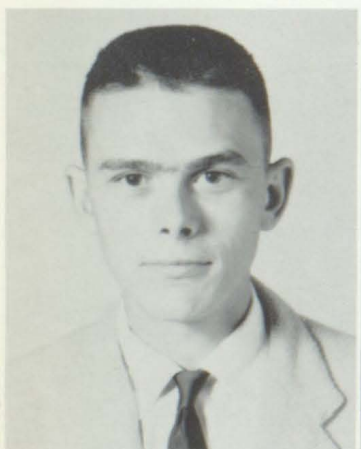

LARRY D. BALDERIDGE  
"Baldy"  
Like: Peggy  
Peeve: Betty Lou  
Ambition: Doctor

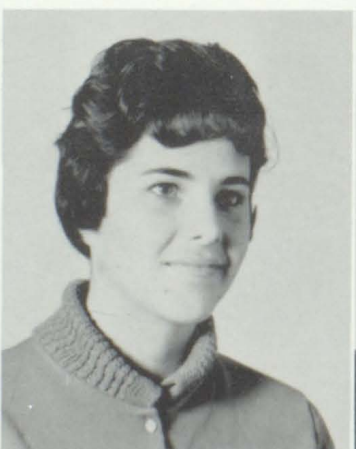

EDITH N. SAMONS  
"Nyoka"  
Like: Friends  
Peeve: Waiting  
Ambition: Secretary



PAUL T. BRADLEY  
"Greaser"  
Like: Martin  
Peeve: Oooh Mama  
Ambition: Sportsman



GILLERENE SAMONS  
"Gille"  
Like: Driving  
Peeve: English  
Ambition: Stylist





DARYL G. LUXMORE  
"Harold"  
Like: Contact Lens  
Peeve: Rivals  
Ambition: Physician



ANNETTA J. BLACKBURN  
"Jo"  
Like: B. J.  
Peeve: Medicine  
Ambition: Secretary



LANNY FRAZIER  
"Looney"  
Like: Girls  
Peeve: Certain Girls  
Ambition: Teacher



ILENE FERRELL  
"Jet"  
Like: Martin  
Peeve: David W.  
Ambition: Secretary

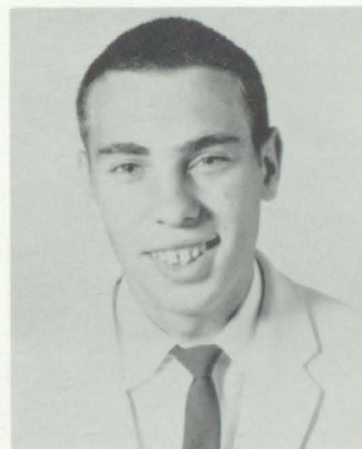

DINGUS SMITH  
"Smitty"  
Like: Brenda H.  
Peeve: Jesse  
Ambition: College



DORIS J. TACKETT  
"Doris"  
Like: Poody  
Peeve: Waiting  
Ambition: Wife



MARK H. DINGUS  
"Richard"  
Like: Girls  
Peeve: Shorthand  
Ambition: Prof.



WANDA L. ADKINS  
"Shorty"  
Like: Buddy  
Peeve: Shorthand  
Ambition: Stylist



EARL W. THOMPSON  
"D-Beard"  
Like: Fishing  
Peeve: Earl D.  
Ambition: Electrician



MARY L. DINGUS  
"Pickle"  
Like: Majorette  
Peeve: Uncle Sam  
Ambition: Teacher



EARL D. TACKETT  
"E. D."  
Like: Hunting  
Peeve: Earl W.  
Ambition: Archaeologist



LARRY GREER  
"Larro"  
Like: C. C.  
Peeve: Terry S.  
Ambition: Engineer





WILLIAM T. SALISBURY  
"Terry"

Like: Jeannette S.  
Peeve: Working  
Ambition: Lawyer



VIRGINIA S. McDAVID  
"Ginny"

Like: Rocking Chairs  
Peeve: Conceit  
Ambition: Pre. Med.



WILLIAM A. SALISBURY  
"Bill"

Like: Girls  
Peeve: Other Girls  
Ambition: College



BRENDA MAYO  
"Bren"

Like: Chief  
Peeve: Morehead  
Ambition: Be Happy



CHARLES L. OSBORNE  
"Pug"

Like: 2:40  
Peeve: 56 Fords  
Ambition: Get One



DOROTHY WRIGHT  
"Dotty"

Like: Doug  
Peeve: Germany  
Ambition: College



ROBERT A. KEATHLEY  
"Tony"

Like: Movies  
Peeve: Art  
Ambition: Engineer



SANDRA SAMONS  
"Sandy"

Like: R. R.  
Peeve: Ossie B.  
Ambition: Be Happy



RICHARD E. ALLEN  
"Dickey"

Like: Cars  
Peeve: T-Bird  
Ambition: Governor



BETTY J. SLONE  
"Little Mack"

Like: David  
Peeve: 1st Period  
Ambition: Secretary



DAVID B. SKEANS  
"Mack"

Like: Betty  
Peeve: Manager  
Ambition: Ath. Director



MARCELLA AKERS  
"Mar"

Like: Jimmy R.  
Peeve: Good-Byes  
Ambition: Wife





BILL GREGORY  
"C. D."  
Like: Sandy, Sue  
Peeve: Split Manifold  
Ambition: Success



MARVIN CRUM  
"Moe"  
Like: Girls  
Peeve: School  
Ambition: Money



MADELINE CLICK  
"Jug"  
Like: Majorette  
Peeve: 8:10  
Ambition: Rich



RONALD D. ALLEN  
"Dave"  
Like: Martin  
Peeve: Bob Cats  
Ambition: Racing



DELBERT STEPHENS  
"Red"  
Like: Hunting  
Peeve: School  
Ambition: Carpenter



DONALD HALBERT  
"Don"  
Like: Girls  
Peeve: Standard Oil  
Ambition: Mechanic



BRENDA J. SCARBERRY  
"Bren"  
Like: Charles  
Peeve: Smart Boys  
Ambition: Marry

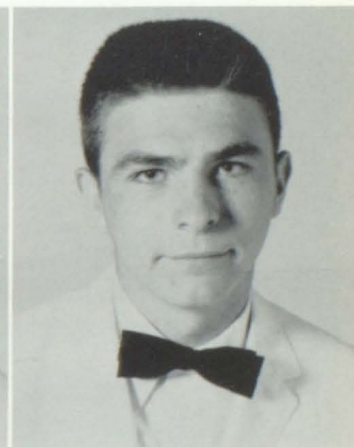

BILL A. BEVINS  
"Adams"  
Like: Redlegs  
Peeve: Braves  
Ambition: Radio, TV

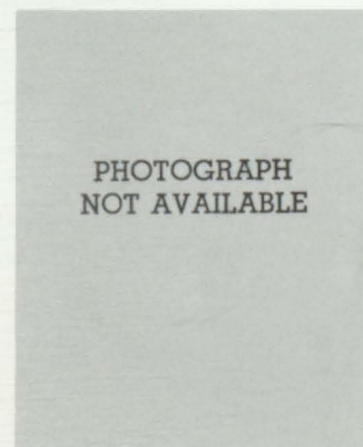

PHOTOGRAPH  
NOT AVAILABLE



ARNOLD MANUEL  
"Bugs"  
Like: Everyone  
Peeve: Hot-Rodders  
Ambition: Fighter

PAUL M. STEPHENS  
"Sister"  
Like: Glenda  
Peeve: 53 Buick  
Ambition: Racer



DELORES COLLINS  
"Dago"  
Like: Doodle  
Peeve: Uncle Sam  
Ambition: Secretary



JAMES S. ISON  
"Ike"  
Like: Money  
Peeve: Girls  
Ambition: More Money





EARSEL L. FRAZIER  
"Rabbit"

Like: Hunting  
Peeve: Coaches  
Ambition: Prof.



MERLEEN FLANERY  
"Mutt"

Like: C. R. M.  
Peeve: Shorthand  
Ambition: Stewardess



GLADYS CRUM  
"Pie"

Like: Driving  
Peeve: Typing  
Ambition: Nurse



JUDITH MARTIN  
"Judy"

Like: Wade  
Peeve: Liars  
Ambition: Nurse



RUPERT SAMONS  
"Rudy"

Like: Girls  
Peeve: School  
Ambition: Money



DARLA J. MILLER  
"Dot"

Like: A Boy  
Peeve: Shorthand  
Ambition: Secretary



SHIRLEY A. FANNIN  
"Shirl"

Like: Single Men  
Peeve: Conceit  
Ambition: Money



MARGIE MOORE  
"Sissy"

Like: Clarence  
Peeve: Sociology  
Ambition: Wife

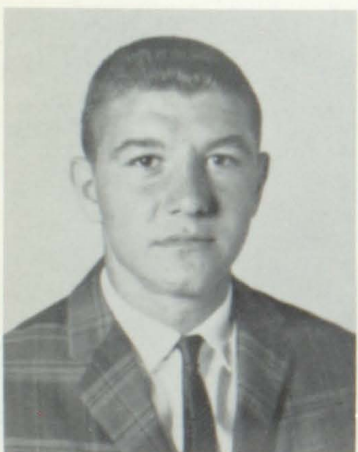

ROBERT D. MARSHALL  
"Bobby"

Like: Girls  
Peeve: P-Burg  
Ambition: Dentist



JIMMY WARD  
"Jim"

Like: Everything  
Peeve: Nothing  
Ambition: Get One



SANDRA BLEVINS  
"Sooky"

Like: Bikinis  
Peeve: Lovers  
Ambition: Lab. Tech.





## *Juniors*

Sponsors: T. Hardwick, E. Conley

## *Sophomores*

Sponsors: S. Frazier, E. Hager







## *Freshmen*

Sponsors: L. Watts, F. Allen

## *Eighth Grade*

Teachers: R. Reynolds, Bailey, Billips







## *Seventh Grade*

Teachers: A. Scutchfield, S. Bradley

## *Sixth Grade*

Teachers: S. Greer, A. Gunnells, C. Hardwick





## *Fifth Grade*

Teachers:  
M. Flanery  
P. Click



## *Fourth Grade*

Teacher:  
R. Akers



## *Third Grade*

Teachers:  
V. Hall  
E. Flanery







SECOND GRADE  
Teachers:  
Mae Allen  
V. Tackett



FIRST GRADE  
Teachers:  
W. Crisp  
A. Davis



UNGRADED  
Teacher:  
J. Faulkner





BETA CLUB  
Sponsor  
H. Allen



GLEE CLUB  
Sponsor  
B. Caudill



MATH CLUB  
Sponsor F. Allen



MODERN LANGUAGE  
Sponsor S. Frazier





AGRICULTURE  
CLUB  
Sponsor  
F. Allen



COMMERCE  
CLUB  
Sponsor  
H. Allen



HOME ECONOMICS CLUB  
Sponsor N. Dingus



CITIZENSHIP CLUB  
Sponsor S. Frazier





NATURE CLUB  
Sponsor  
D. Halbert



DRAMA CLUB  
Sponsor D. Prater



LIBRARY CLUB  
Sponsor L. Howard



GEOGRAPHY CLUB  
Sponsor E. Conley



SPEECH CLUB  
Sponsor E. Conley





H-Y-CLUB  
Sponsor  
L. Watts



TRI-H-Y CLUB  
Sponsor  
T. Hardwick



Y.F.C. CLUB  
Sponsor L. Watts



EVACUATION CLUB  
Sponsor E. Hager





PEP CLUB  
Sponsor  
D. Halbert



PATROL CLUB  
Sponsor  
D. Halbert



SOCIAL WORKERS CLUB  
Sponsor T. Hardwick



SCIENCE CLUB  
Sponsor, E. Hager





QUEEN: Susie Meadows

KING: Jimmy Ison



QUEEN: April Lynn Maddox

KING: Kenneth Tackett





## *Royal Court*

1st Row: Jimmy Ison, Susie Meadows, April Lynn Maddox, Kenneth Tackett.  
2nd Row: Everett Akers, Brenda Samons, Patty Conley, Tommy Stone.





Madelene Click  
Senior

# *M a r t i n B a n d*



Mary Lois Dingus  
Senior  
Drum Majorette



Brenda Collins  
Junior



Bobby Blackburn  
Junior



Glenda Carroll  
Junior

*M  
a  
j  
o  
r  
e  
t  
t  
e  
s*



Grade 1-4  
Majorettes:  
Madelene Click  
Bobby Blackburn

MARTIN  
W  
I  
R  
L  
E  
R  
S



Grade 4-8  
Majorettes:  
Glenda Carroll  
Brenda Collins

Grade 9-12  
Majorette: Mary L. Dingus

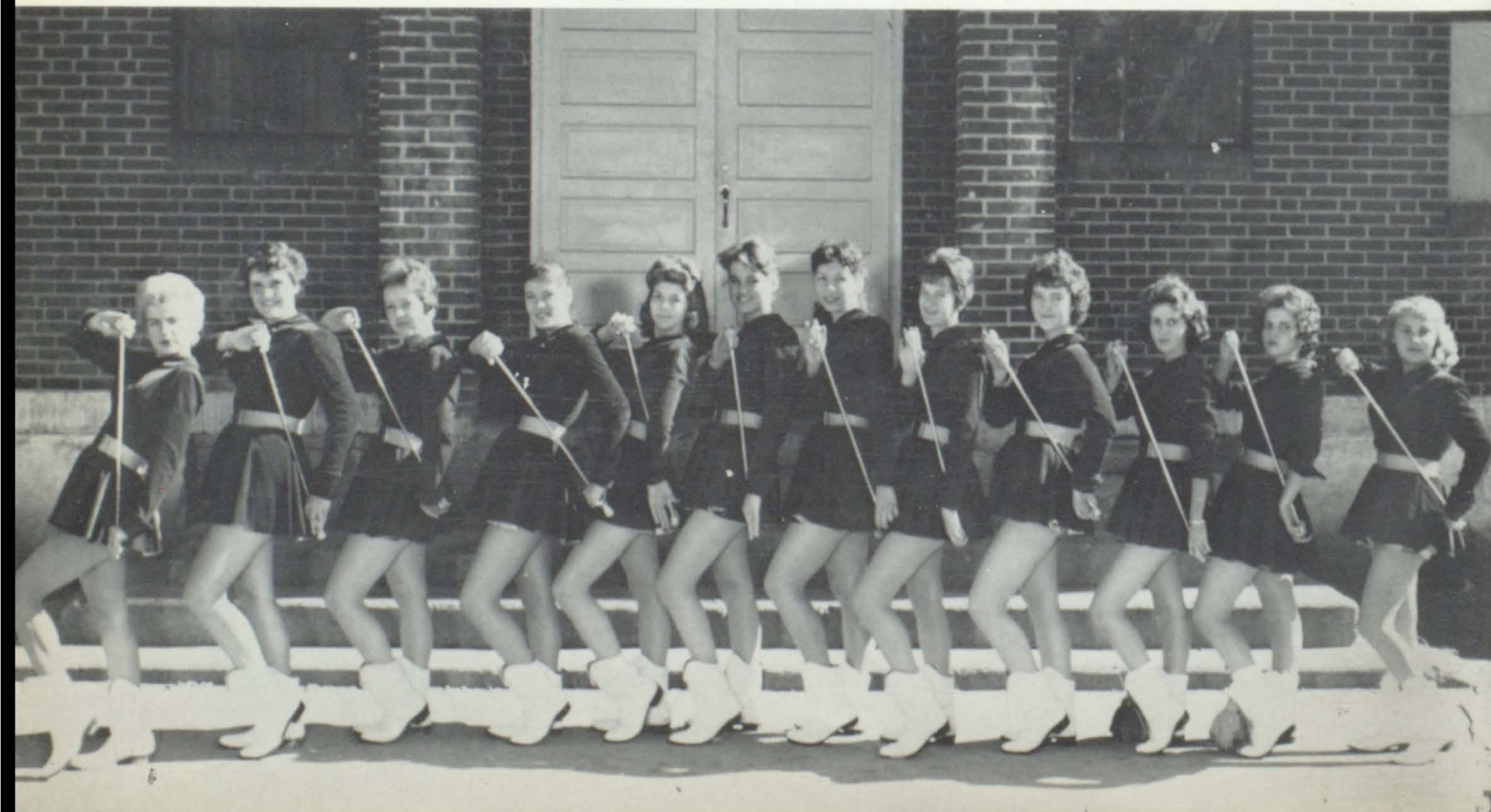





Sandy Click  
Senior  
Co-Captain



Brenda Mayo  
Senior  
Co-Captain



Virginia McDavid  
Senior  
Co-Captain



Lois Flanery  
Junior



Mavis Flanery  
Junior

*Martin  
Cheerleaders*



# Maggies

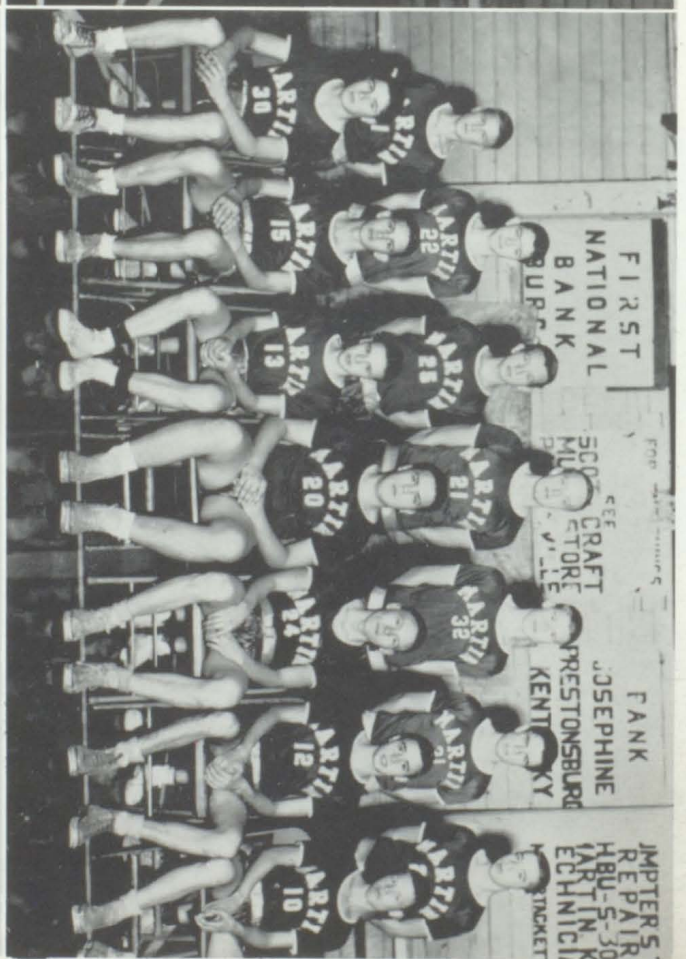

# Home Team

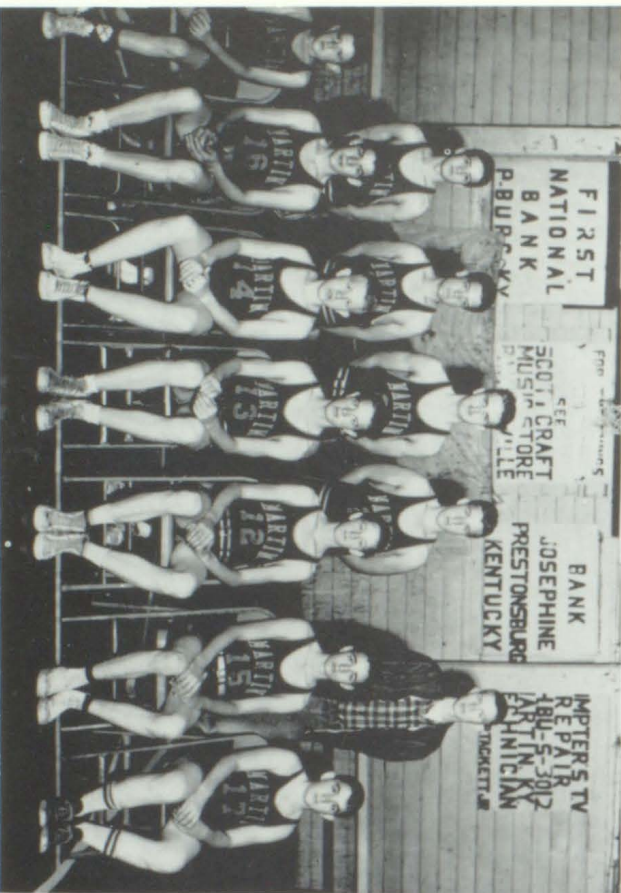

# "B" Team

# Babe Ball





Jesse Hampton  
Senior  
Co-Captain



Gary Lafferty  
Senior  
Co-Captain



Daryl Luxmore  
Senior  
Co-Captain

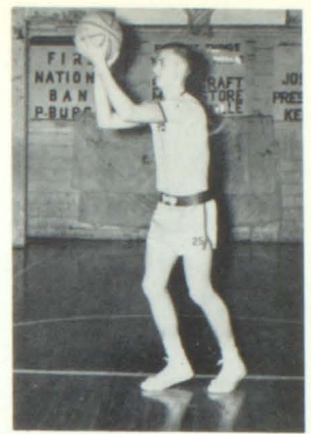

Don Mayo  
Senior  
Co-Captain

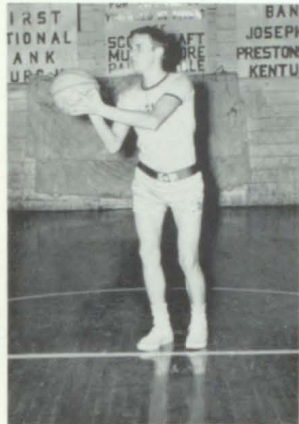

Paul Bradley  
Senior  
Co-Captain



Don Halbert  
Senior  
Co-Captain



Jesse Samons  
Junior



Paul Mullins  
Junior



Jimmy Hammond  
Junior



Dickey Butler  
Junior



James Osborne  
Junior

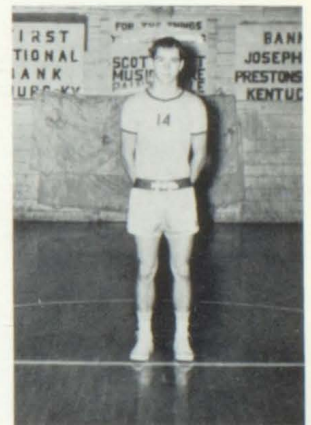

Paul Campbell  
Junior



Stafford Tackett, Jr.  
Junior



Earl Collins  
Junior



Willard Osborne  
Sophomore



Tim Salisbury  
Sophomore





Coach Halbert

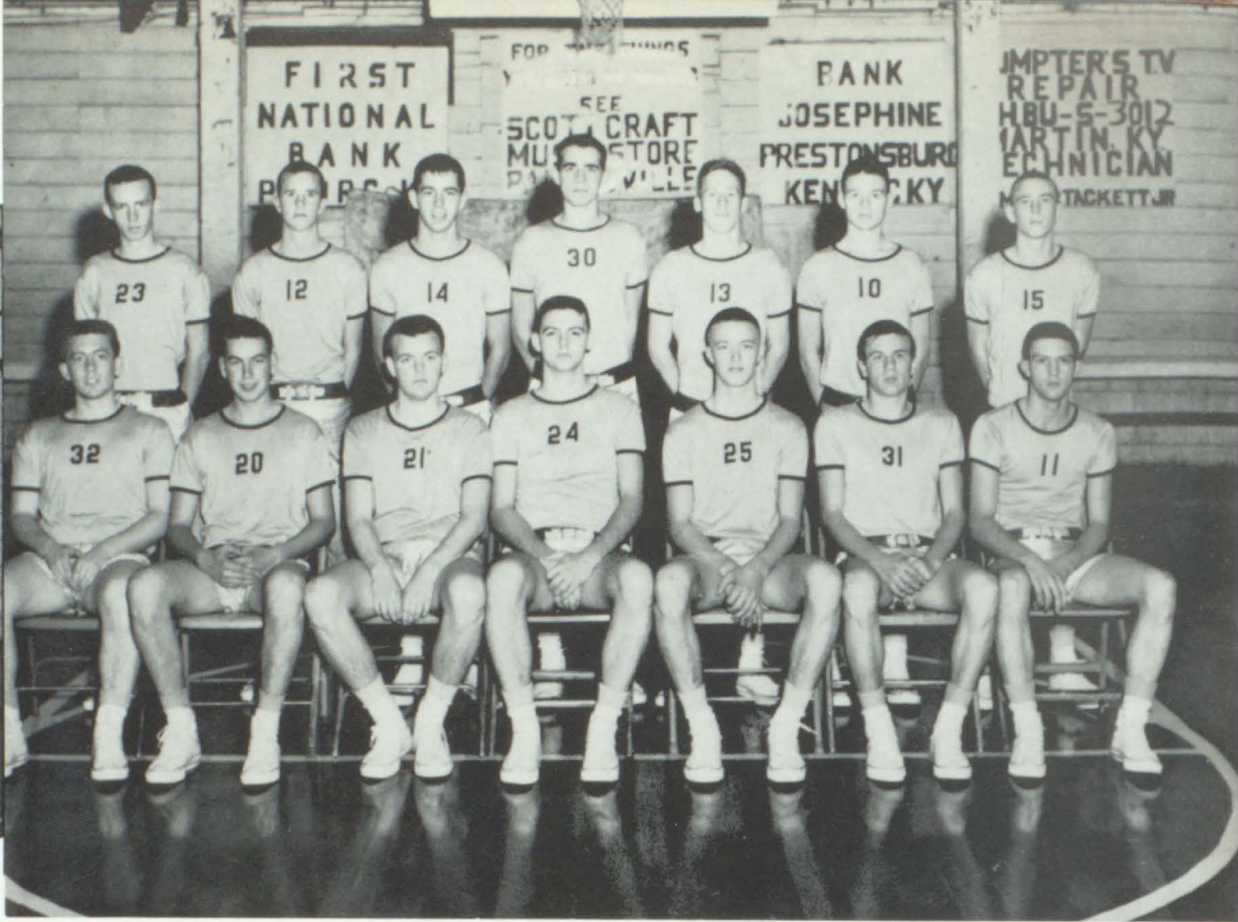

Varsity



Edith Nyoka Samons  
Attendant



MISS PURPLE FLASH  
Jonette Halbert



Doris Jean Tackett  
Attendant



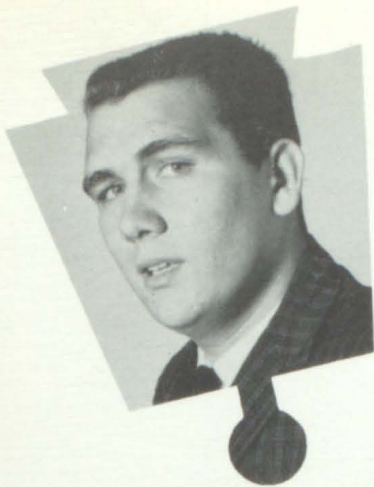

Terry Salisbury

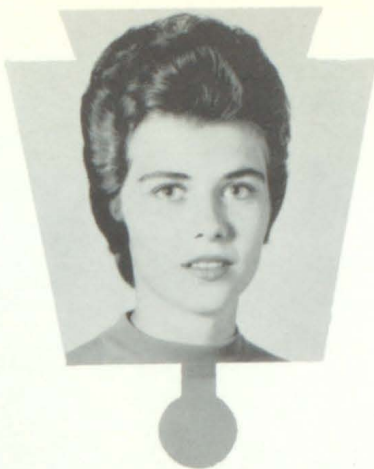

Sue Justice



Betty Jean Slone



Bill Salisbury



Virginia McDavid



Mrs. Prater  
Sponsor



Sandy Click



United Nations Assembly: Mr. Watts



Annual Staff: Mrs. Prater





Terry

Sandy Click

CRUSA



MOTTO: "Maytown Leads--Never Follows"

COLORS: Black and Gold

ENROLLMENT: 562

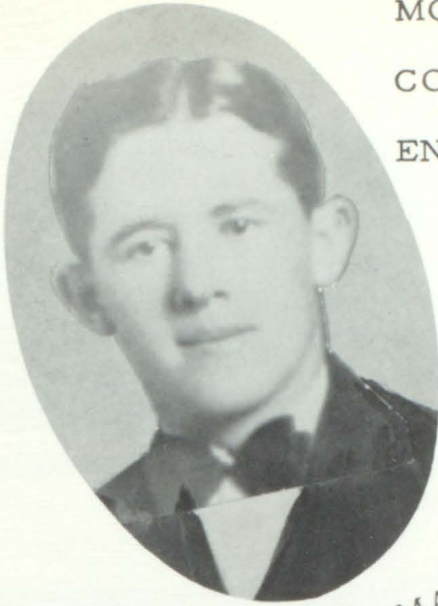

CLAUDE MAY  
Principal

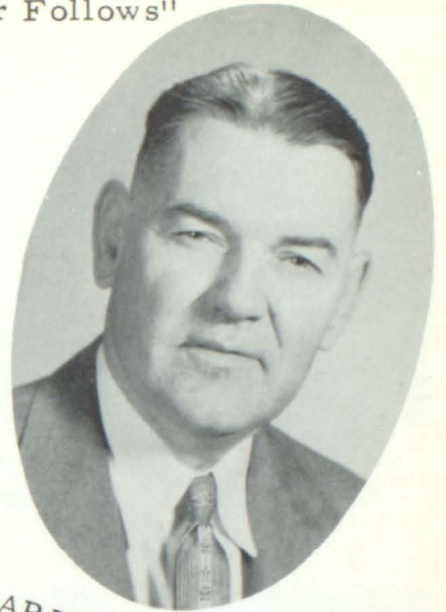

CHARLES MARTIN,  
Asst. Principal

# MAYTOWN



# WILDCATS



# Faculty



T. C. MAY  
Science



DORTHA ALLEN  
A. B. Otterbien  
College



ROY DENNY  
Agriculture



ELOISE ALLEN  
Commerce



ELSIE PATRICK  
Music



ELIZABETH BAKER  
Librarian



ROBERT ALTON CRISP  
A. B. U. of K.



JOYCE STEWART  
Home Ec.



KEDRICK BLEVINS  
Math



RAY HEINISCH  
Phy. Ed. & Coach



NORVEL MARTIN  
Sixth



CORRINE ALLEN  
Third



IRMA TALLENT  
Seventh



OTHA HOPKINS  
Sixth



ALMA LOWE  
Eighth



VIOLET ALLEN  
First



GERALDINE ALLEN  
Second



ALICE O. MARTIN  
First



LOIS P. MARTIN  
Fifth



LUCRETIA O. WICKER  
Second



OLIVIA MAY  
Second



LEXIE ALLEN  
Eighth



HARRIET COOLEY  
Seventh



LULA MARTIN  
Fourth



# Dedication



MRS. THOMAS PATRICK  
(Elsie Jones)

She came to Floyd County in 1924 and has been teaching for 36 years, 33 of them at Maytown.

Mrs. Patrick is a native of Fort Valley, Georgia. Her life has been dedicated to God and to the youth of Floyd County.

## BEAUTIFUL

Beautiful faces are they that wear  
The light of a pleasant spirit there;  
Beautiful hands are they that do  
Deeds that are noble, good and true;  
Beautiful feet are they that go  
Swiftly to lighten another's woe.

Music is the harmonious voice of creation; an echo of the invisible world; one note of the divine concord which the entire universe is destined one day to sound - Mazzini



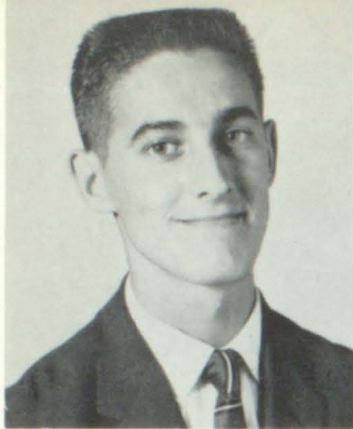

CHARLES FERRELL, JR.  
"Slicker"  
B-Date: April 8, 1940  
Like: Leona Compton  
Dislike: Unfriendly people  
Ambition: To live in Florida  
Remark: "Beats me Dad."  
Spotted: Up Left Beaver



WILLIAM ANDERSON TALLENT.  
"Oil"  
B-Date: February 1, 1943  
Like: Brenda  
Dislike: Martin  
Ambition: Be a success  
Remark: "Five hamburgers, please"  
Spotted: Goodloe



GENEVA MULLINS HICKS  
"Needie"  
B-Date: February 1, 1943  
Like: Married Life  
Dislike: Two-faced people  
Ambition: To have a successful marriage  
Remark: "Shoot, fire."  
Spotted: At home



BILLIE MARIE SLONE  
"Ree"  
B-Date: November 14, 1943  
Like: David  
Dislike: One certain girl  
Ambition: Housewife  
Remark: "Oh, well"  
Spotted: With David



BARBARA SUE ADKINS  
"Barb"  
B-Date: May 8, 1942  
Like: Handsome boys  
Dislike: Conceited people  
Ambition: To be a nurse  
Remark: That's life for you"  
Spotted: At the ballgames



WILLARD R. BENTLEY  
"Sheep"  
B-Date: February 19, 1943  
Like: Slow cars  
Dislike: Unfriendly people  
Ambition: Air Force pilot  
Remark: "Baa-a-a"  
Spotted: Girl Scout Camp

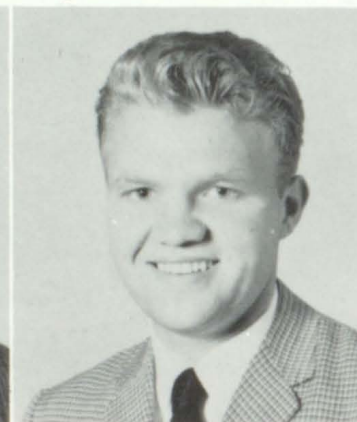

CLIFFORD BLANTON  
"Bear"  
B-Date: July 9, 1942  
Like: Darleen  
Dislike: R.D.  
Ambition: Diesel engineer  
Remark: "Aw, now!"

MOTTO: "Not at the top; but climbing"  
COLORS: Lilac and White  
FLOWER: Orchid  
SONG: Last Date



JANICE SUE BLEVINS  
"Teresa"  
B-Date July 31, 1943  
Like: Traveling and boys  
Dislike: Working and staying home.  
Ambition: To travel most of my life.  
Remark: "That's real gintchy"  
Spotted: Sticking people in the seat with a pitchfork.



COY BRADLEY  
"Badman"  
B-Date: May 31, 1943  
Like: Pretty girls  
Dislike: Stuck-up girls  
Ambition: To go to Caney  
Remark: "Now, Miss Allen"  
Spotted: Drinking tomato juice



ROSALEE CASTEL  
"Monk"  
B-Date: September 9, 1942  
Like: Convertibles  
Dislike: Freckles  
Ambition: Technician  
Remark: "Shoot"  
Spotted: Altoneete's kitchen



PAMELA ALLEN COMBS  
"Miss Bird"  
B-Date: August 24, 1943  
Like: Donald  
Dislike: Liars  
Ambition: Nurse  
Remark: "Is that so?"  
Spotted: With Don





SHELBY THACKER COMBS  
"Joe"  
B-Date: April 7, 1943  
Like: Bill Combs  
Dislike: One Certain Girl  
Ambition: To be a good housewife  
Remark: "Well"  
Spotted: Mousie, Ky.



MELANIE ANN CONLEY  
"Hollie"  
B-Date: March 15, 1944  
Like: Traveling  
Dislike: Feminine girls  
Ambition: To always be happy  
Remark: "Well, now"  
Spotted: Going to South Dakota



MARY AGNES COOLEY  
"Aggie"  
B-Date: July 4, 1943  
Like: Raben  
Dislike: Certain people  
Ambition: Teacher  
Remark: "Sorry"  
Spotted: With Raven at Garrett Ballgames

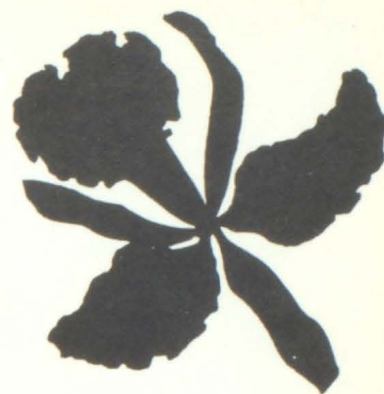

ALICIA JEANINE CRISP  
"Sailor"  
B-Date: February 21, 1945  
Like: Friendly people  
Dislike: Conceited people  
Ambition: Be successful  
Remark: "Now, Daddy"  
Spotted: In the restaurant



JANICE GAYHEART  
"Jan"  
B-Date: October 2, 1940  
Like: Sherrill  
Dislike: Deceitful people  
Ambition: Commerce Teacher or Secretary  
Remark: "Who you dating now?"  
Spotted: Next to the teacher's desk.



MARGIE GEARHEART  
"Marge"  
B-Date: January 23, 1943  
Like: Fast cars, cute boys  
Dislike: 8:30  
Ambition: Drive a two-tone Ford  
Remark: "Oh, heck"  
Spotted: In a blue Ford



MICHAEL GIBSON  
"Mike"  
B-Date: June 6, 1942  
Like: Money and Lemon pie  
Dislike: Goof-offs  
Ambition: To be a millionaire  
Remark: "Where's my wife?"  
Spotted: Elizabeth Allen's



BONITA HALL HOPSON  
"Nitter"  
B-Date: September 2, 1943  
Like: Married life  
Dislike: Ashland High  
Ambition: Be a good housewife  
Remark: "Well! Darn it"  
Spotted: 2333 Winchester Ave.



JANET CAROL HARMON  
"Jan"  
B-Date: April 10, 1943  
Like: Food  
Dislike: Conceited people  
Ambition: To be successful  
Remark: "Well!"  
Spotted: Office



PEGGY SUE HAYES  
"Peg"  
B-Date: November 17, 1942  
Like: Tall, handsome men  
Dislike: Liars  
Ambition: Telephone operator  
Remark: "Aw, heck"  
Spotted: Drive-Inn

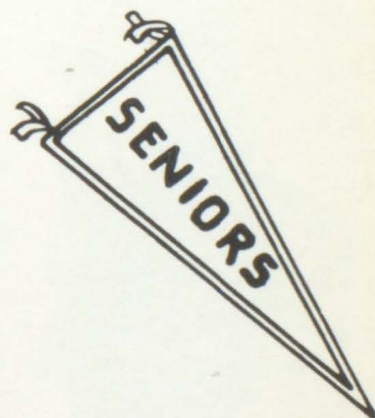



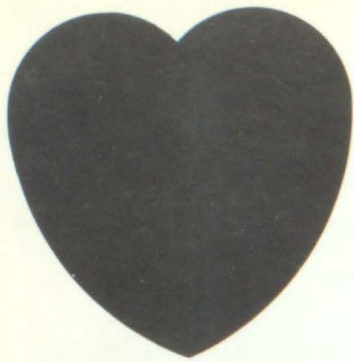

JUNE CLAUDETTE MARTIN  
"Hildie"  
B-Date: June 28, 1943  
Like: Friendly people  
Dislike: Snobs  
Ambition: To live a Happy life  
Remark: "Well, I swan"  
Spotted: At Ballgames



ROSEMARY MOORE  
"Rosie"  
B-Date: November 6, 1943  
Like: Convertibles  
Dislike: Conceited people  
Ambition: To own a 1963 baby blue Thunderbird.  
Remark: "Gosh, Oh!"  
Spotted: Waverly, Ohio

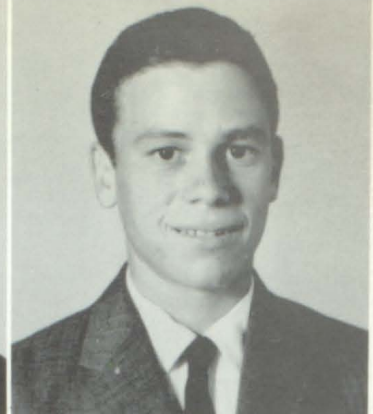

HERSHEL OSBORNE  
"Skirsch"  
B-Date: April 27, 1942  
Like: A certain girl (Bunnie)  
Dislike: Sociology Class and Mr. C.  
Ambition: Jet tail gunner  
Remark: "Be that way"  
Spotted: Bend of the Beaver



PAUL RICHARD PATTON  
"Hawkeye"  
B-Date: June 10, 1940  
Like: Girls  
Dislike: Two-Faced girls  
Ambition: To succeed  
Remark: "I'm not late every morning"  
Spotted: At a ballgame wearing sweater inside-out.



SHARRON PATTON  
"Chookie"  
B-Date: April 12, 1943  
Like: True Friends  
Dislike: Conceited people  
Ambition: To succeed  
Remark: "Oh, gee"  
Spotted: At dances

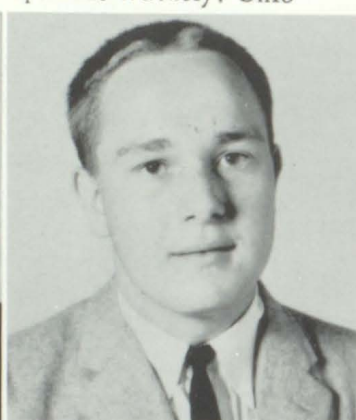

WILLIAM PRESTON PATTON  
"Lum"  
B-Date: May 3, 1943  
Like: Girls  
Dislike: Unscrupulous people  
Ambition: Teacher  
Remark: "You've got it"  
Spotted: Reading or playing pingpong



BARBARA ANN PRATER  
"Nigger"  
B-Date: September 25, 1943  
Like: Terry  
Dislike: Certain people  
Ambition: Teacher  
Remark: "Lord, Lord"  
Spotted: Garrett ballgames



BRENDA JOYCE PRATER  
"Bren"  
B-Date: August 28, 1943  
Like: Bill  
Dislike: Grouchy teachers  
Ambition: Be a model  
Remark: "Hiyah"  
Spotted: With Bill



CLAUDINE PRATER  
"Dean"  
B-Date: July 12, 1943  
Like: A certain boy  
Dislike: Two-Faced people  
Ambition: Housewife  
Remark: "Shoot Fire!"  
Spotted: Maroon Ford



DOROTHY ANN RATLIFF  
"Doris"  
B-Date: December 19, 1943  
Like: Boys with blue eyes  
Dislike: Two-Faced people  
Ambition: Teacher  
Remark: "You're just kidding"  
Spotted: Hitchhiking



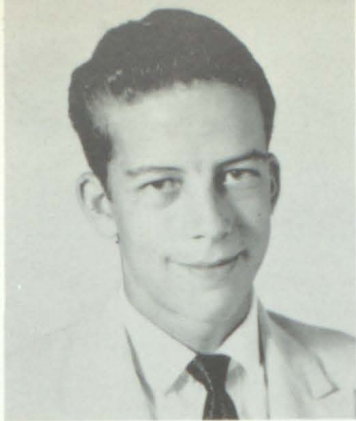

KENNETH RATLIFF  
"Shade"

B-Date: July 9, 1941  
Like: Slick Chicks  
Dislike: Lyshie and Slicker  
Ambition: Bootlegger  
Remark: "I didn't do that"  
Spotted: Manders



ORPHA SUE RATLIFF  
"Sue"

B-Date: September 22, 1943  
Like: Boys  
Dislike: Nobody  
Ambition: Secretary  
Remark: "No"  
Spotted: Skating rink



FREDA LOIS REED  
"Fritz"

B-Date: May 23, 1942  
Like: Handsome men and money  
Dislike: Work and trouble  
Ambition: To marry a Texas millionaire  
Remark: "No!"  
Spotted: Slone's Restaurant



ELVA REID  
"Gidget"

B-Date: August 7, 1943  
Like: Italian lovers  
Dislike: Kentucky's mountain men  
Ambition: Live in Beverly Hills  
Remark: "What?"  
Spotted: Beaver Valley Hospital



KAREN SHIPMAN  
"Bunnie"

B-Date: September 7, 1943  
Like: Hersh  
Dislike: My Dislikes  
Ambition: Own a Corvette and be a Librarian  
Remark: "That's real wild"  
Spotted: In a '57 Yellow & White Ford

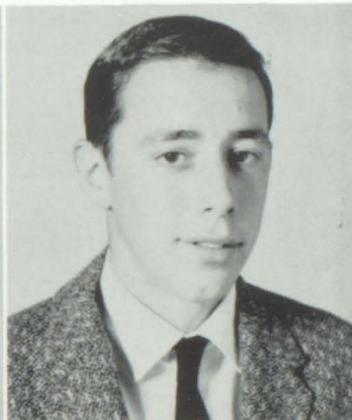

A.J. TURNER, JR.  
"Jack"

B-Date: June 2, 1943  
Like: Basketball  
Dislike: Some people  
Ambition: To get a car  
Remark: "Don't do that"  
Spotted: Ballgames

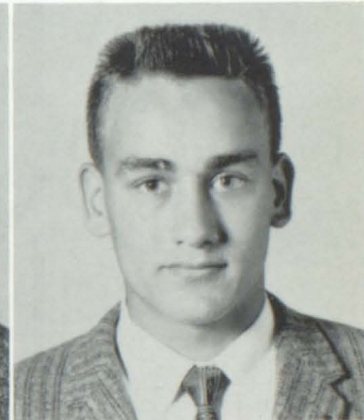

GARRIE TURNER  
"Garrie"

B-Date: April 24, 1944  
Like: Brenda L.  
Dislike: Law Breakers  
Ambition: State police  
Remark: "Uh, girls"  
Spotted: Stone Coal, Ky.



MARY SUSAN WEBB  
"Susie Q"

B-Date: September 1943  
Like: Food, men, and cars  
Dislike: Sots  
Ambition: Dietitian  
Remark: "You Know"  
Spotted: In tight clothes



ROBERT KENT WEBB  
"Hoss"

B-Date: June 19, 1942  
Like: Girls  
Dislike: None  
Ambition: To be in the Armed Forces  
Remark: "By, George"  
Spotted: Pestering people (girls)

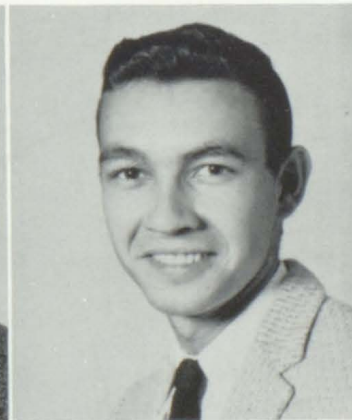

THURMAL MERLE WEBB  
"Lyshie"

B-Date: May 25, 1942  
Like: Females  
Dislike: Shade and Dolly  
Ambition: Lumberjack  
Remark: "You better believe it"  
Spotted: Drag racing





# *Juniors*



Danny  
Stephens

Elizabeth  
Allen

Phyllis  
Combs

Orville  
Bates

John  
Bentley

Lillian  
Bentley



Junior  
Bentley



Judy  
Blevins



Conrad  
Branham



Henry  
Campbell



Jackie  
Campbell



Donald  
Caudill



Clifton  
Conley



Carmel  
Davis



Sandy  
Ellis

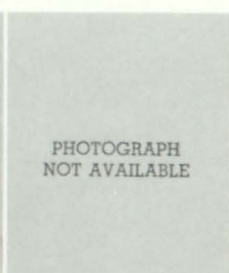

PHOTOGRAPH  
NOT AVAILABLE

Joseph  
Prater



Janie  
Hagans



Linda  
Hagans



Hubert  
Halbert



Sandra  
Hayes



Donald  
Hensley



Randolph  
Hicks



Rochella  
Hicks



Sherril  
Hicks



Phyllis  
Hoover

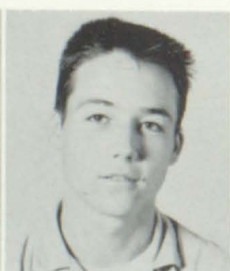

Mike  
Layne



Alma  
Lumpkins



Ralph  
Manual



Carol  
Martin



Freer  
Martin



Linda  
Mullins



Sonja  
Ousley



Martha  
Prater



Keith  
Stewart



Myra  
Thornsby



David  
Webb





Bob Tallent  
Freshman



Jack Turner  
Senior



Bill Tallent  
Senior



Freer Martin  
Junior



Danny Stevens  
Junior



Ray Heinisch  
Coach



#### SECOND TEAM

1st Row: R. Heinisch-O. Spencer-D. Gibson-B. Lowe-B. Bradley-M. Turner-D. Gibson. 2nd Row: D. Ousley-T. Martin-P. Caudill-J. Manuel-F. Caudill-C. Rowland.

PHOTOGRAPH  
NOT AVAILABLE

Joseph Prater  
Junior



David Webb  
Junior



Hershel Osborne  
Senior



Mike Gibson  
Senior



Willard Bentley  
Senior



Hubert Halbert  
Junior



# *Varsity Team*

Ray Heinisch - Coach







Peggy Jean Crum

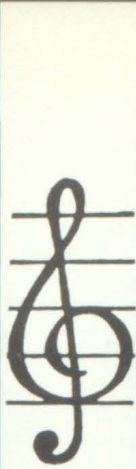

Dana Jack Hicks



Sonja Martin



Ruby Mae Gayheart

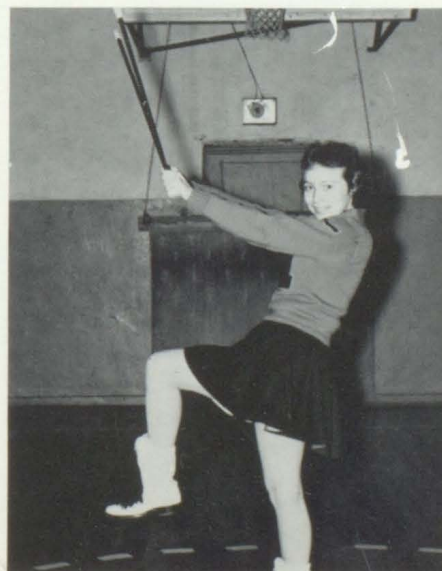

Alicia Crisp



Kathy Patton





GLEE CLUB  
Mrs. Patrick



JUNIOR BAND  
Mrs. Patrick



FLUTE  
Mrs. Patrick





LIBRARY CLUB  
Mrs. Baker



SR. 4-H CLUB



JR. 4-H CLUB

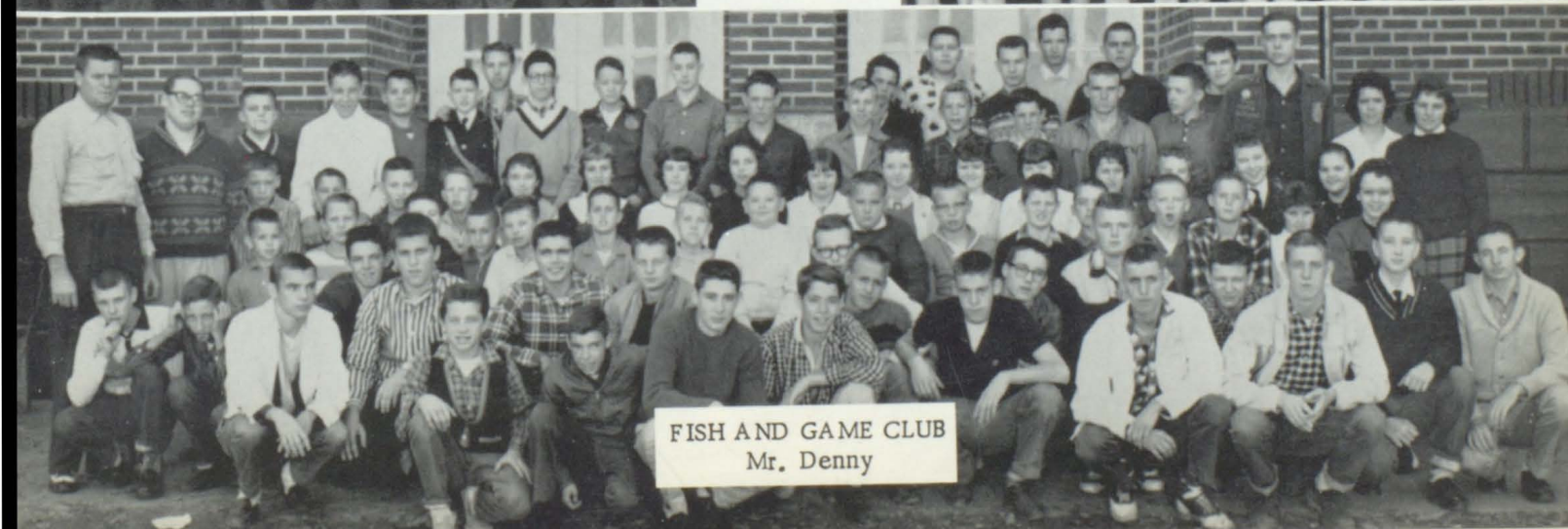

FISH AND GAME CLUB  
Mr. Denny





F. F. A. CLUB  
Mr. Denny



F. H. A.  
Mrs. Stewart



COMMERCE  
Miss Allen





#### CHEERLEADERS

Pamela Allen Combs, Captain; Elizabeth Carol Allen, Shirley Jean Thacker, Phyllis Combs, and Linda Hagans.



#### ROYAL FAMILY

Prince, Billy Joe Caudill; Queen, Lorena Lee Hall; King, Ward Beecher Hale; Princess, Teddy Lynn Gibson.



#### SOPHOMORES

First Row: L. Campbell, D. Hicks, G. Stephens, D. Brown, M. Gunnels, G. Salyers, R. Gayheart, R. Waddles, D. Gibson, C. Rowland, E. Brown. Second Row: O. Rice, S. Thacker, V. Osborne, E. Reed, J. Martin, J. Hicks, R. Rayheart. Third Row: D. Lumpkins, W. Hale, A. Crisp, Sponsor; O. Vanderpool, M. Frasure, D. Ousley, S. Martin, C. Bailey, J. Manual, E. Frasure, T. Ousley, T. Martin, and P. Caudill.





#### FRESHMEN

1st Row, Left to Right: G. Martin, F. Bates, D. Gearheart, O. Spencer, G. Hicks, D. Gibson, J. Osborne, S. Martin, G. Robinson, K. Patton, L. Blanton, S. Ramey, D. Hayes, G. Prater, R. Ratliff. 2nd Row: W. Manuel, S. Robinson, E. Bentley, G. Hale, B. Adkins, J. Bailey, S. Davis, E. Prater, J. Webb, N. Conley, B. Prater, C. Combs, R. Gayheart, E. Patton. 3rd Row: E. Shepherd, S. Thornsby, M. Turner, B. Lowe, M. Gayheart, J. Hicks, S. Castle, L. Hale, B. Castle, J. Ferrell, R. Shepherd, F. Caudill. 4th Row: Mr. Denny, Sponsor; K. Webb, D. Patton, J. Webb, N. Hagans, B. Tallent, J. Slone, P. Webb.



#### EIGHTH GRADE

1st Row: W. D. Vanosdol, C. V. Frasure, R. J. Mullins, N. Prater, P. J. Crum, D. Stephens, R. Goble, K. L. Hicks, E. Ratliff, and B. Bailey. 2nd Row: J. Amburgey, S. Tuttle, B. Prater, F. Hicks, T. Northrup, G. Bradford, L. Prater. 3rd Row: H. Boyd, F. Vanderpool, J. Allen, M. May, J. Davis, L. Hall, G. Conley, and Miss Lexie Allen.



#### EIGHTH GRADE

1st Row, Left to Right: B. Frasure, M. Patton, J. Patton, R. Bellamy, A. Brown, L. Gayheart, J. Martin, B. Brown, I. Ferrell, S. Howell. 2nd Row: W. Hagans, T. Huff, M. Bentley, C. Gayheart, C. Mullins, G. Bailey, R. Ousley, D. Harmon, J. Gunnels, Mrs. Bowling, Substitute. 3rd Row: A. Adkins, C. Risner, B. Prater, W. Martin, A. Fraley, N. Bentley, C. Stephens, F. Cooley, J. Hicks. Teacher-Mrs. Alma Lowe.





H  
a  
r  
r  
i  
e  
t  
  
C  
o  
o  
l  
e  
y

G  
r  
a  
d  
e  
  
7



G  
r  
a  
d  
e  
  
7

I  
r  
m  
a  
  
T  
a  
l  
l  
e  
n  
t



N  
o  
r  
v  
e  
l  
  
M  
a  
r  
t  
i  
n

G  
r  
a  
d  
e  
  
6



G  
r  
a  
d  
e  
  
6

O  
t  
h  
a  
  
H  
o  
p  
k  
i  
n  
s





L  
o  
i  
s  
  
M  
a  
r  
t  
i  
n

G  
r  
a  
d  
e  
  
5



G  
r  
a  
d  
e  
  
4

L  
u  
l  
a  
  
M  
a  
r  
t  
i  
n



C  
o  
r  
r  
i  
n  
e  
  
A  
l  
l  
e  
n

G  
r  
a  
d  
e  
  
4



G  
r  
a  
d  
e  
  
3

J  
o  
y  
c  
e  
  
A  
l  
l  
e  
n





Grade 3  
 L u c r e t i a  
 W i c k e r



Alice Martin  
 and  
 Olivia May  
 Grade 2



STAFF  
 ANNUAL  
 MAYTOWN



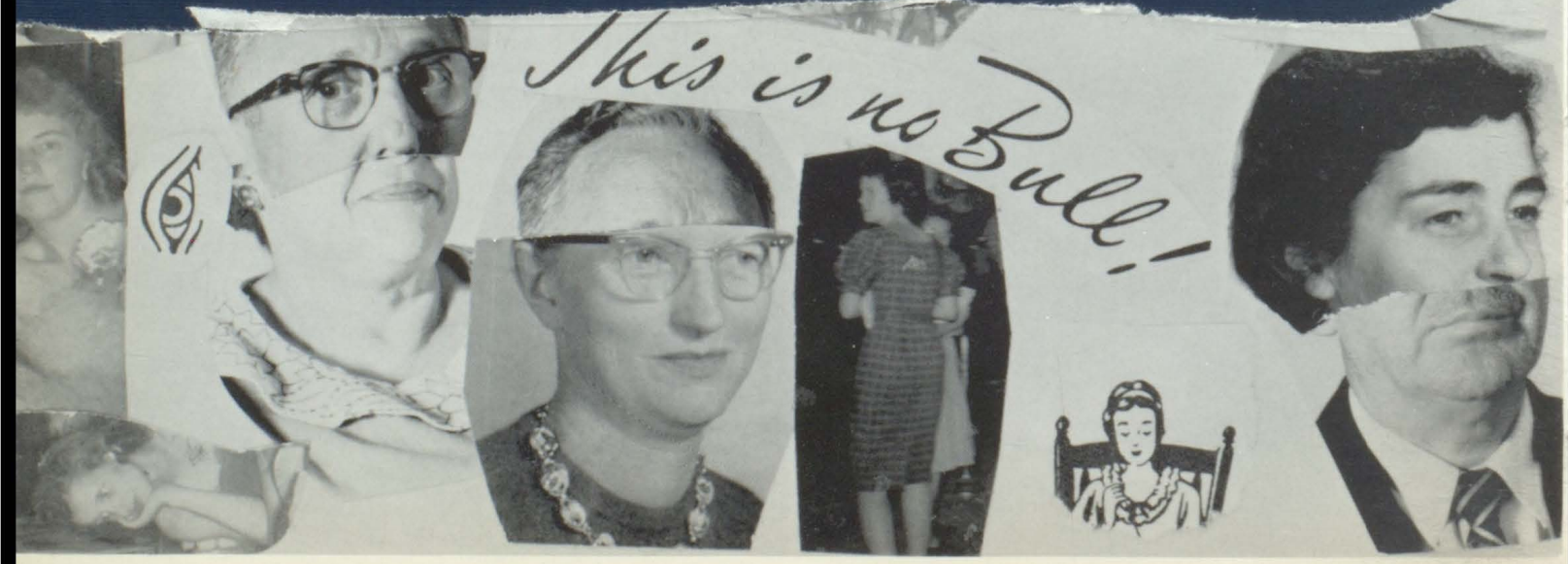



# Palmer Dunbar High School Faculty



MRS. SARAH McQUEEN  
Principal  
A.B. Kentucky State College  
M.A. University of Kentucky



FLORA B. KAVANAUGH  
A.B. Kentucky State College  
Elementary Education  
Intermediate Grades



EDNA C. BASKINS  
B.S. Kentucky State College  
History, Sociology



GLADYS BRANCH  
B.S. Education  
English and Spanish  
Elementary  
Primary Grades





JAMES L. SANDERS

"Crow"

Like: Cars

Peeve: Slow Cars

Ambition: Serviceman



CAROLYN COLEMAN

"Scooter"

Like: Brady

Peeve: Mary Cooper

Ambition: Teacher

*J  
u  
n  
i  
o  
r  
s*

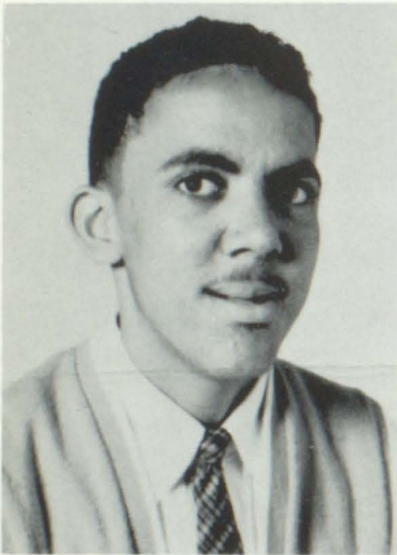

ALFRED MAYS

"Gay Lard"

Like: Friendly People

Peeve: Snobs



KEENE JOHNSON

"Happy Jack"

Like: Pin Ball

Peeve: Study Hall

Ambition: Football Player



HENERETTA DEADWILER

"Henry"

Like: Marshall

Peeve: School

Ambition: Join Wacs

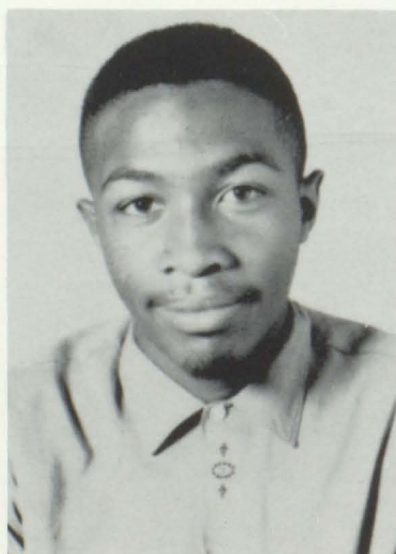

EUGENE DEADWILER

"Sneak Pete"

Like: Butch

Peeve: Studying

Ambition: Serviceman

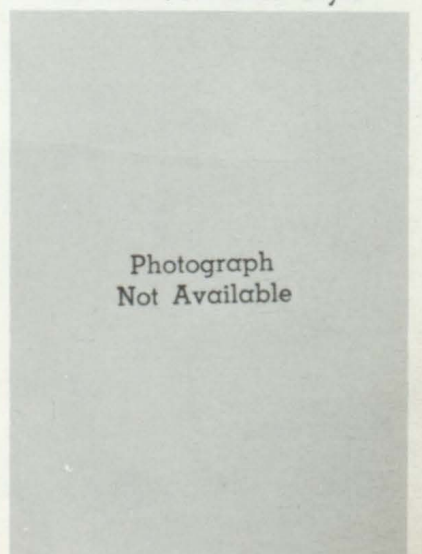

Photograph  
Not Available

MARSHALL TYSON

"Tight Head"

Like: Heneretta

Peeve: A certain Teacher

Ambition: Lawyer





## *Home Room No. 2*

Seated: Sheila Robinson, Shirley Hood, Heneretta Deadwiler, Judith Sanders, Carolyn Coleman, Thelma Ballew, Henry Evans, Bobby Jackson. Standing: Owen Tyson, Alfred Mays, Marshall Tyson, Leighton Sanders, Calvin Brank, Eugene Brank, Samuel Robinson, Eugene Deadwiler, Keene Johnson, Edna Baskin.

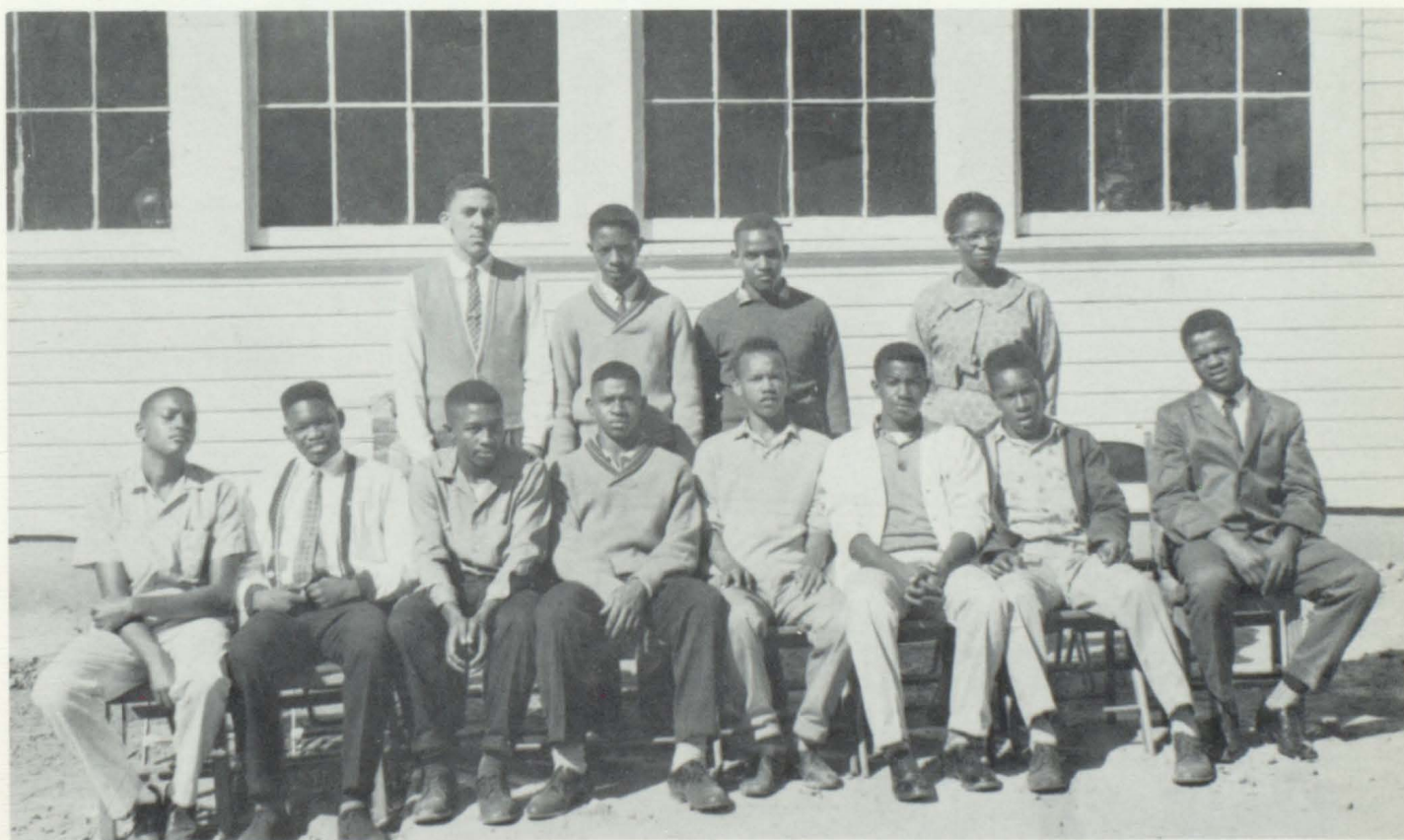

## *Boys' Hi-Y*

Seated: Owen Tyson, Marshall Tyson, Eugene Deadwiler, Robert Jackson, Eugene Brank, Samuel Robinson, William Evans, Keene Johnson. Standing: Alfred Mays, Leighton Sanders, Calvin Brank, Edna Baskin Instructor.





## *Y-Teens*

Sheila Robinson, Judith Sanders, Shirley Hood, Carolyn Coleman, Heneretta Deadwiler, Thelma Ballew, Sarah McQueen Instructor.

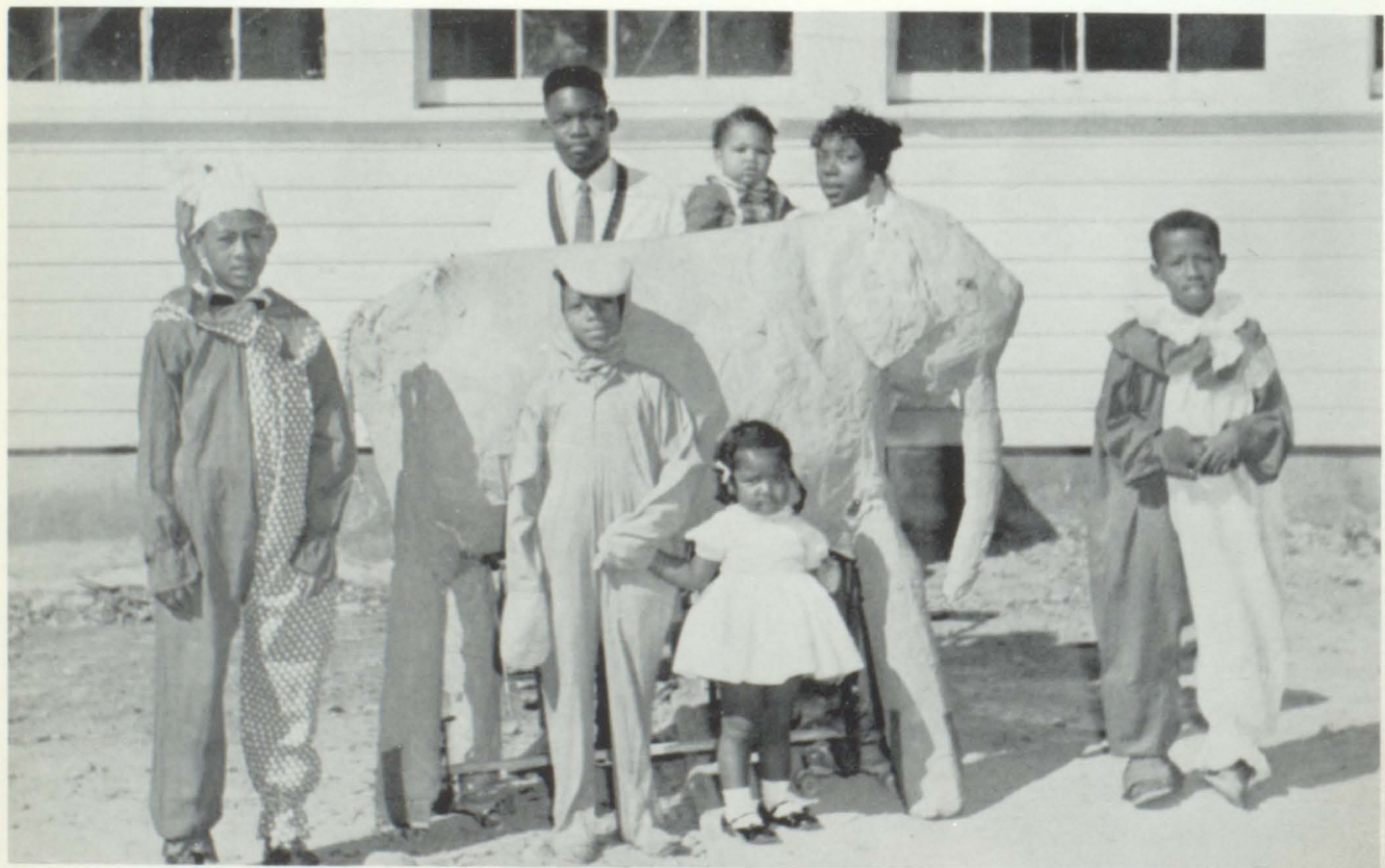

## *Circus Group*

Albert Lewis, Jr., Kalawese James, Aldora Rhea, Kenneth Jackson, Marshall Tyson, Lisa Anita Armour, Carolyn Coleman.





#### PRIMARY

First Row: Larry Watts, Debra Hoods, Eric Evans, Alice Morre, James Tyson, Yvonne Watts, Clifford James, Johnny Parker, Jr., Gail Caldwell, Benard Jennings. Second Row: Marvin Hood, Kenneth Jackson, Jackqueline Deadwiler, Marcia Ann Simmons, Kenneth Armour, Sarah Lene Morre, Juvetta McCary, Henry Deadwiler, Jr., Vincent A. Colvin, Carl Evans, Barbara Lewis. Third Row: Mrs. Gladys Branch, Julia Lewis, Richard Watts, Gary Fields, Divight Jackson, Ralph Hood, Benard Mas, James Brank, Jackquelin Evans, Henry Jennings, Jr., Hobert Lee Terry.



#### INTERMEDIATE GROUP

Seated: Sherry Taylor, Linda Terry, Bobbie Blackmon, Sharon Lewis, Wanda Watts, Mattie Deadwiler, Marvella Hood, Wilma Lewis, Darlene Tyson, Wanda Terry. Standing: Flora Kavanaugh Instructor, Gregory James, Linda Jones, Betty Conyous, Magalene Deadwiler, Brenda Sanders, George Evans, Curtiss Mays, Gerone Code, Johnny Butler, Eldidge Terry, Robert Hood, Bobbie Terry. Third Row: Gerone James, Albert Lewis, Jr., Winston Johnson, Henry Douglas, Henry Brank, Calvin Moss, Tommy Mays, Henry Butler, William Tyson, Gary Taylor, James Terry.



#### DRAMATICS CLUB

Left to Right: Eldridge Terry, Shirley Hood, Linda Jones, Gerone James, Winston Johnson, James Terry, Wilma Lewis, Curtiss Mays. Seated: Betty Conyous, Marvella Hood, Calvin Moss, William Tyson, Brenda Sanders, Wanda Terry, Darlene Tyson, Henry Brank. Standing Rear: Gregory James, Robert Hood, George Evans, John Butler.





*Teaberry School  
First and Second Grades*



*Royal Family  
Teaberry School*

Jimmy Tackett-King  
Wanda Hamilton-Queen



*Royal Family  
Lambert School*

Micky Newsome  
Glenn Branham  
Melissa Kay Mitchell  
Rhodean Booth



Prestonsburg  
High School





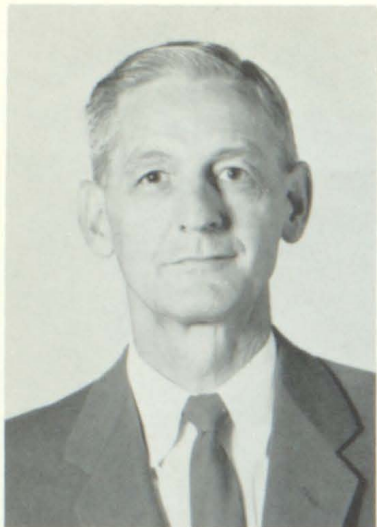

WOODROW ALLEN  
Principal

# Faculty

GORDON MOORE  
Assistant Principal



Lillian MacDonald



Irene Stephens



Minnie Sutherland



Virginia Turner



May K. Roberts



Lucy Regan



Mary Ford



Delano Stumbo



Cloyde Johnson



Joe W. Jarrell

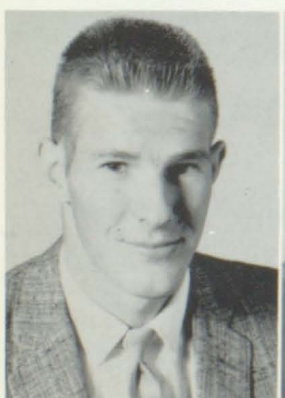

Wayne Ratliff



Paul Hager



Lloyd Wells



Leona Cooley



Victoria Spradlin





Hazel Hill



Doug Smith



Linda Stephens

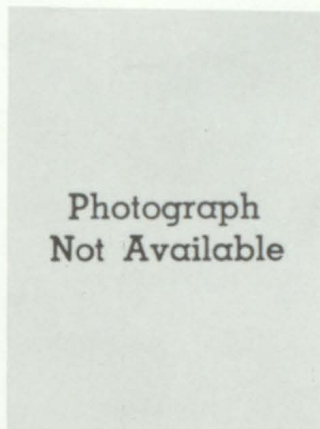

Bill Goebel, Jr.

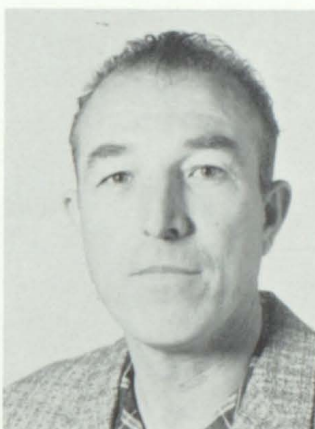

Beecher Woods



John Gordon Goble



Cloyd Johnson



Linda Sue Stephens

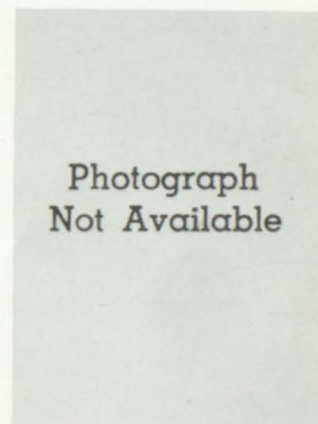

Phyllis Hall



Felix Bolen



Lora Marie Wells



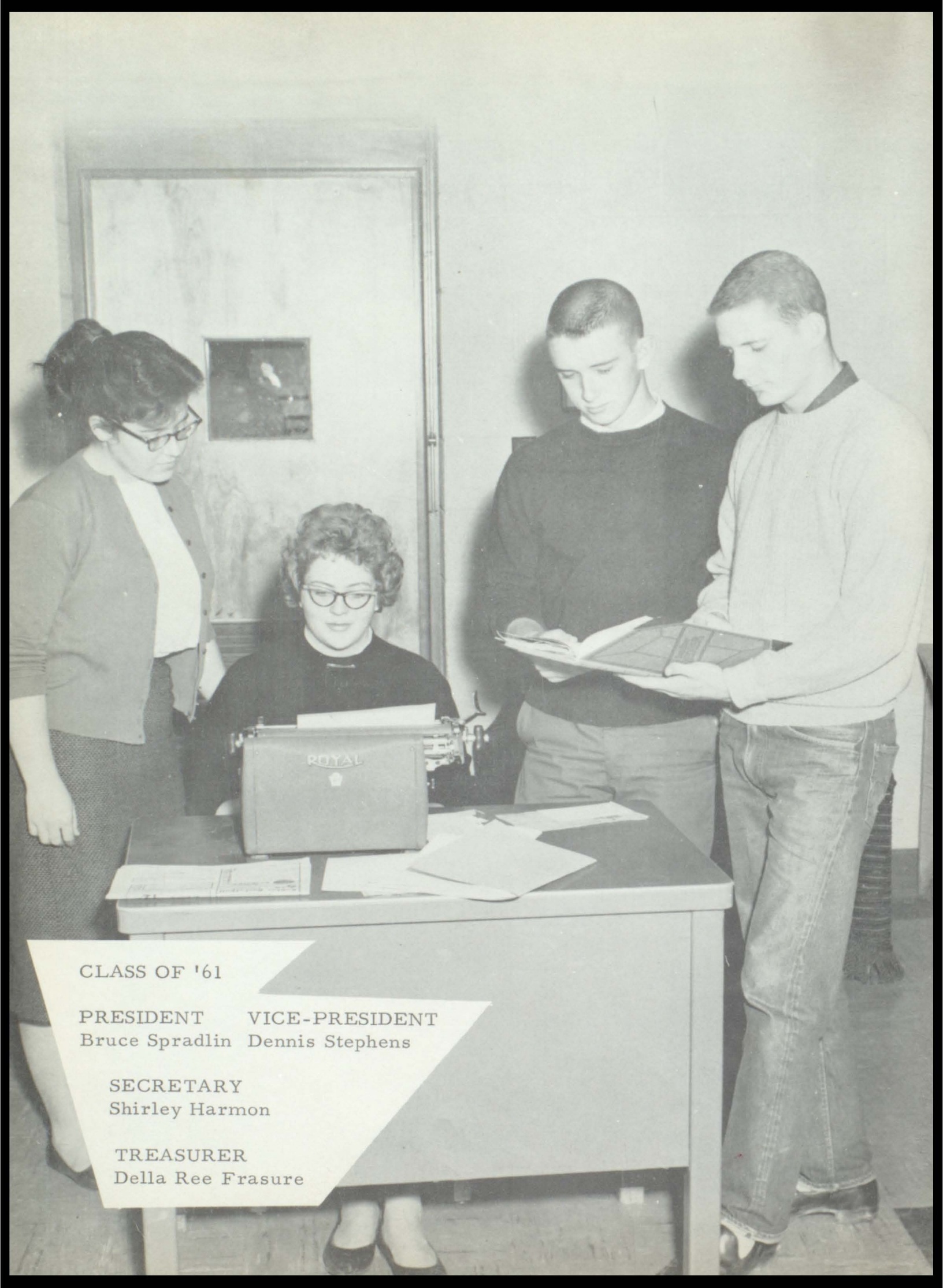

CLASS OF '61

PRESIDENT	VICE-PRESIDENT
Bruce Spradlin	Dennis Stephens

SECRETARY  
Shirley Harmon

TREASURER  
Della Ree Frasure



GLORIA JEANNE  
ADAMS  
"Glo"

Y-Teens 1, 2, 3, 4; F. H. A.  
1, 2, 3, 4; Library 2, 3, 4; Na-  
tional Honor Society 3, 4;  
Annual Staff 4; A Capella  
Choir 4; Girls Glee Club 4;  
Dramatics 3.



FERMIN EDWARD  
AKERS  
"Fermin"

Sports Club 1; P-Club 2, 3;  
Basketball 2, 3, 4; Track 4;  
Baseball 4.



"BEST LEADERS"  
Bruce & Margaret

FRANCES KAY ALLEN  
"Kay"

A Capella Choir 4; Girls  
Glee Club 4; Hi-Times Staff  
4; Annual Staff 4; Y-Teens  
4.



SONIA B. ALLEN  
"Bee"

Cheerleader 1, 2, 3, 4; A  
Capella Choir 4; Girls Glee  
Club 2, 3, 4; Y-Teens 1, 2,  
3, 4; Allied Youth 1, 2, 3, 4;  
Mixed Chorus 1, 2, 3, 4; P-  
Club 1, 2, 3; Annual Staff 4;  
Foreign Correspondence 2.



JOHN GRANT ANDERSON  
"Ole"

Football 2, 4; Baseball 1, 2,  
3; Allied Youth 1, 2, 3, 4;  
Hi-Y 1, 2, 3, 4; P-Club 1, 2,  
3; Annual Staff 4; Sports  
Club 2.

WANDA JUNE BANKS  
"June"

F. H. A. 2, 3, 4; Y-Teens 2,  
3; Library 3, 4.

DONALD RAY  
BALDRIDGE  
"Carbide"

Sports Club 1, 2; Hi-Y 3, 4.

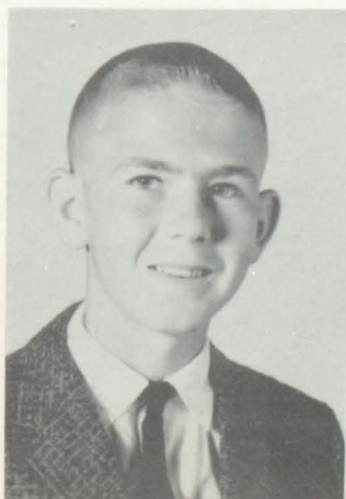

JONE BANKS  
"Jone"

F. H. A. 2, 3, 4; Handicraft  
3, 4.







BARBARA KAYE

BLACKBURN

"Chocolate Drop"

Mixed Chorus 2, 3; Allied Youth 2, 3, 4; Y-Teens 2, 3, 4; Annual Staff 4; Girls Glee Club 2, 3, 4; A Capella Choir 4.

JANICE WILMA

BLACKBURN

"Jan"

Y-Teens 1, 2, 3, 4; F.H.A. 1, 2, 3, 4; Annual Staff 4; Dramatics 3; Mixed Chorus 2, 3; Girls Glee Club 2, 3.

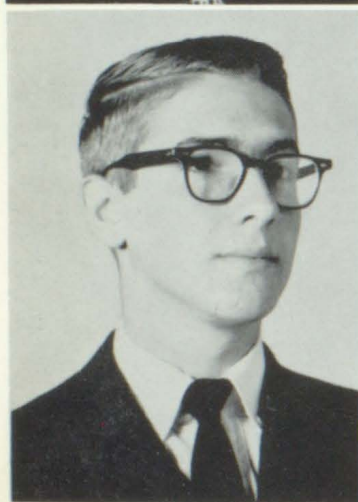

STEPHEN L. BEST

"Switchblade"

Hi-Y 1, 2, 3, 4; Science 1, 2, 3, 4; Allied Youth 1, 2; Collectors 3; Current Events 2; National Honor Society 3, 4.

DONALD BLAIR

"Don"

Future Teachers 3, 4; Historical Club 4; Allied Youth 4; Foreign Correspondence 2; Band 2, 3, 4; Band Council 3, 4; Annual Staff 4.



"MOST LIKELY TO SUCCEED"

Shirley & Vernon



EILEEN BLAIR

"Pixie"

Y-Teens 1; Handicraft 3, 4; Charm Club 2.

JUANITA BLANTON

Mixed Chorus 1, 2, 3; A Capella Choir 4; Girls Glee Club 1, 2, 3, 4; Allied Youth 1, 2, 3, 4; Y-Teens 1, 2, 3, 4; Annual Staff 4; Hi-Times Staff 4.

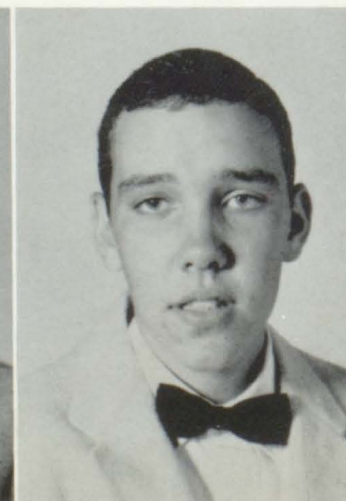
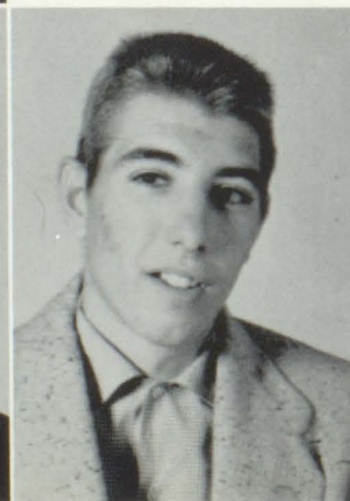

EDWARD BOGGS

"Ed"

FRANK BURCHETT

"Bird"

P-Club; Historical; Sports Club; Fish and Game Club.



BILLY RAY BURKETT

FRANCINE BURKETT  
"Fran"

F.H.A.; Handicraft; Glee Club; Charm Club; Foreign Correspondence 2; Historical; Dramatics 3.

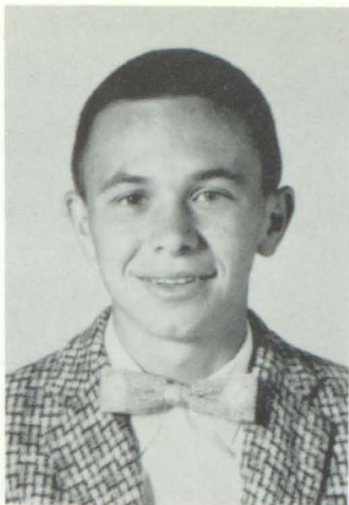

DELORES LEIGH  
CALHOUN  
"Dee"

F.H.A. 2; Y-Teens 1;  
Handicraft 3; Charm Club 2.



MARY CALHOUN  
F.H.A.; Art Club; Girls  
Glee Club; Mixed Chorus.



RUTH CALHOUN  
"Ruthie"

Girls Glee Club 2, 3, 4; An-  
nual Staff 4; Current Events  
1, 2.



MARTHA JULIA  
CHILDERS  
F.H.A. 4.

"MOST POPULAR"  
Ruth Ann & "Red"

WILLIAM RICHARD  
CAMPBELL  
"Dickie"

F.F.A. 3, 4; Sports 1, 2.

JAMES CARTER  
"Jim"







BRENDA JOYCE CLAY  
Art Club 2, 3; Y-Teens 1,  
2, 3, 4.

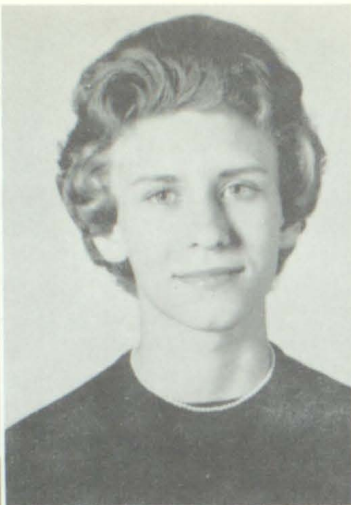

ARNITA CLARK  
"Boganie"

Majorette 2, 3, 4; Y-Teens  
1, 2, 3, 4; Girls Glee Club  
1, 2, 3, 4; Mixed Chorus 2,  
3; A Capella Choir 4; Fu-  
ture Teachers; Science  
Club; Allied Youth 1, 2, 3,  
4; Annual Staff 4; Drama-  
tic Club; Current Events;  
National Honor Society 3, 4.



BARBARA COLLINS  
"Barb"  
Future Teachers.



BILLIE JOYCE COLVIN  
"B.J.C."

Mixed Chorus 1, 2, 3; Girls  
Glee Club 1, 2, 3; Allied  
Youth 4; A Capella Choir 4;  
Y-Teens 1, 2, 3.



PRISCILLA SUE  
DAWSON  
"Susie"

F. H. A. 1, 2, 3, 4; Mixed  
Chorus 1, 2; Girls Glee Club  
1, 2; Dramatic Club 3; Hi-  
Times Staff 4.

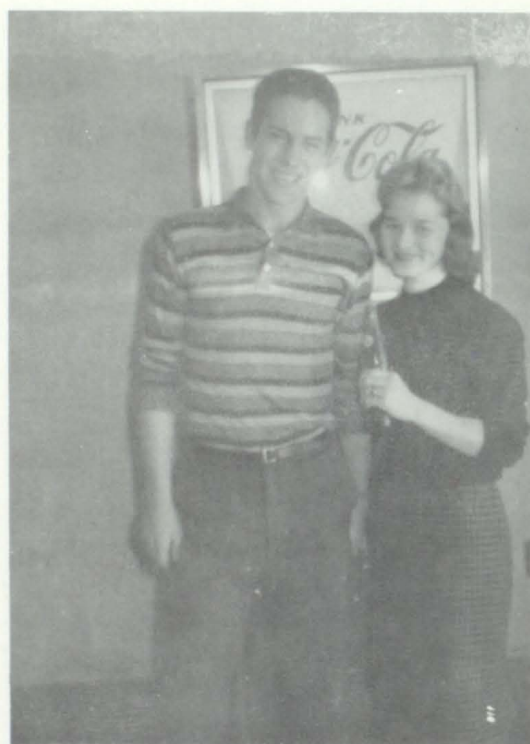

"BEST PERSONALITY"  
Mousie & Dark Secret

GLEN DEBOARD  
"Old Man"

Art Club 2, 3; Sports Club  
3.

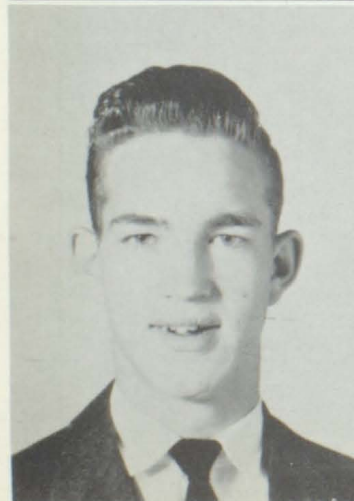

FRANK DeROSSETT  
"Junior"



CARL DOUGLAS DIXON  
"Doug"

National Honor Society 3,  
4; Annual Staff 4; Hi-Y 1,  
2, 3, 4; Allied Youth 4; Sci-  
ence Club 4; Boys Chorus  
2, 3, 4; Mixed Chorus 2, 3;  
A Capella Choir 4.





BARBARA DOTSON

"Barb"

Cheerleader 1,2,3,4; Y-Teens 1,2,3,4; Allied Youth 1,2,3,4; Current Events 1,2; Girls Glee Club 1,2,3,4; Mixed Chorus 1,2,3; A Capella Choir 4; Annual Staff 4; P-Club 1,2,3,4; Pep Club 1.



PAULA CAROL DOTSON

"Sugar"

Y-Teens 1,2,4; Allied Youth 1,2,4; Charm Club 2; Historical Club 3.

DELLA REE FRASURE

"Della"

F.H.A. 1,2,3,4; Annual Staff 4; Library Club 1,2,3,4; Hi-Times Staff 4.

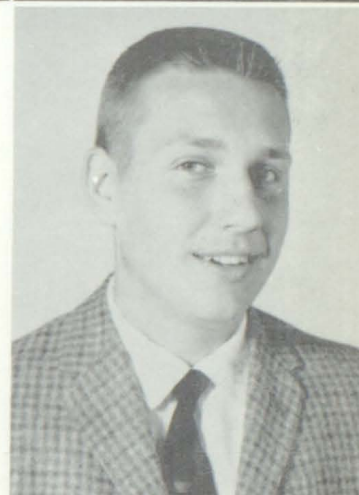

SCOTT DOUGLAS

FRASURE

"Doug"

F.F.A.

JANET GOBEL

"Mat"

Allied Youth 1; Charm Club 2; F.H.A. 3; Current Events 3; Future Teachers 4; Annual Staff 4.



"BEST DRESSED"

Doris & Billy Worth

JULIAN GREENE

"Dood"

JUDITH ANN GOBEL

"Judy"

4-H 1,2,3; F.H.A. 2,3; Dramatics 3; Library Club 4; Y-Teens 2.



MARY KATHERYN

GOODMAN

"Mary"

A Capella Choir 4; Y-Teens 1,2,3,4; Annual Staff 4; Hi-Times 4.





BARBARA JEANE  
HAGER  
"Bob"  
Y-Teens; F.H.A.; Handi-  
craft; Library.



LORETTA GRIMM  
"Rette"  
Y-Teens 1; F.H.A. 2;  
Handicraft 3,4; Annual Staff  
4.



JAMES WARREN  
HAGER  
"Jim"  
Science Club 2,3,4; Hi-Y  
1,2,3,4.



DONALD HALL  
"Don"  
4-H 1,2,3,4; Sports 1,2.



BARBARA JEAN HAMILTON

SHIRLEY ANN HARMON  
"Shirl"  
Cheerleader 1,2,3,4; Y-  
Teens 1,2,3,4; P-Club 1,  
2,3; Girls Glee Club 1,2,  
3,4; National Honor Society  
3,4; Annual Staff 4; Mixed  
Chorus 1,2,3; A Capella  
Choir 4; Allied Youth 1,2,  
3; Current Events 2; Dra-  
matics 3; Science Club 3;  
Pep Club 1.



"MOST ATHLETIC"  
Barbara & Bob



MARY MARTHA  
HARRIS  
"Mart"  
Hi-Times Staff 4; Girls  
Glee Club; Mixed Chorus.



SUE PELPHEY HARRIS  
"Susie"  
Y-Teens 1; Mixed Chorus;  
Charm Club 2; Art Club 3;  
Annual Staff 4.





GAY HATFIELD

"Gay"

Charm Club 2; Handicraft  
Club 3, 4.



PRISCILLA SUSA'HAN

HAYWOOD

"Chigger"

Y-Teens 1, 2, 3, 4; Mixed  
Chorus; Girls Glee Club;  
F.H.A. 2, 3, 4; Dramatics  
3; Annual Staff 4; 4-H 1,  
2, 3, 4; Photo Club 3.



"WITTIEST"

Billy & Kay

BRENDA KAY HICKS

"Kaye"

Y-Teens 1, 2, 3, 4; Allied  
Youth 1, 2, 3, 4; Annual Staff  
4; Baton Club 2; Collectors  
Club 2; Art Club 1, 2;  
Twirler 3; Majorette 4.

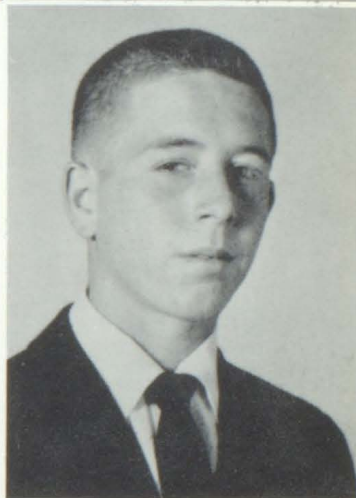

JOE HILL

"Red"

Hi-Y 1, 2, 3, 4; Science Club  
4.

RUTH ANN HOWARD

"Ruthie"

A Capella Choir 4; Mixed  
Chorus 1, 2, 3; Girls Glee  
Club 1, 2, 3, 4; Allied Youth  
1, 2, 3, 4; Y-Teens 1, 2, 3,  
4.



ZILPHA JEAN HOWELL

"Mousie"

Tri-Hi Y; Y-Teens; P-Club;  
Girls Glee Club; Mixed  
Chorus; Handicraft; Pep  
Club 1; Cheerleader 3, 4;  
A Capella Choir 4.



DOLORES HOWELL

"Lois"

Y-Teens; Allied Youth.

PATSY LOU HOWELL

"Pat"

Handicraft 1; F.H.A. 1, 2,  
3, 4; 4-H 1, 2, 3, 4; Hi-  
Times 4; Charm Club 3.



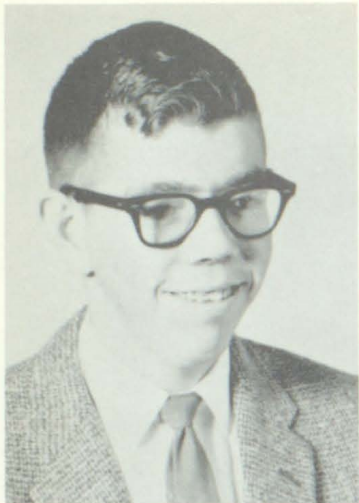

ALTA HYDEN  
"Al-Tee"

F.H.A. 1, 3; Charm Club 2;  
Glee Club 3, 4; Y-Teens and  
Tri-Hi-Y 3, 4; Dramatics  
3; Mixed Chorus 3, 4.

BETTY JAMES  
"Betty"

F.H.A. 1, 2, 3, 4; Library  
Club; Hi-Times Staff.



FRANCIS C. HUGHES  
"Francisco"  
Hi-Y 4; Science 4; Sports 4.

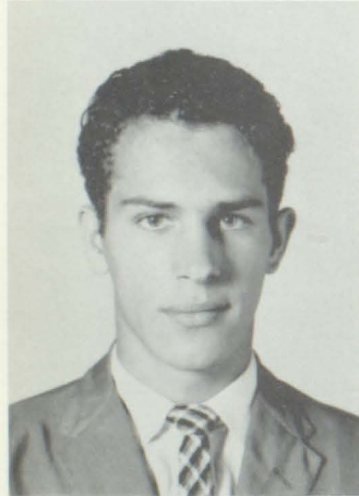

GORDON JOHNSON  
"Gordon"

PAUL T. JOHNSON  
"Dark Secret"  
P-Club 2, 3; Sports Club 3;  
Hi-Y 4.



WILLIAM GERALD  
JONES  
"Bear"

Hi-Y 1, 2, 3, 4; Science Club  
1, 2, 3, 4; Collectors Club 3;  
Current Events 3; Allied  
Youth 1, 2; Honor Society 3,  
4.



MILLARD JUSTICE  
"Butch"  
Sports Club.

VIVIAN CAROL  
KENDRICK  
"Viv"  
F.H.A.; Hi-Times; Annual  
Staff 4.



"CUTEST COUPLE"  
Delores & Eddie



DEAN LAFFERTY  
"Red Beard"

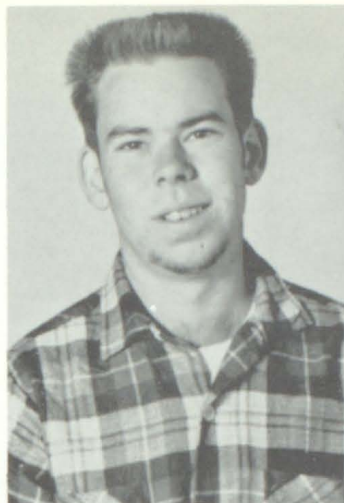

VERNON LAFFERTY  
"Vernie"

Hi-Y; Science Club; Annual Staff.

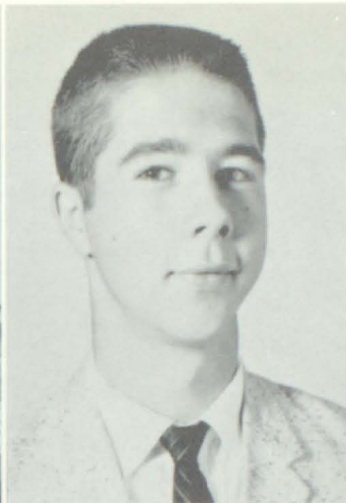

BARBARA SUE LOWE  
"Bar-B-Q"

Annual Staff 4; Hi-Times 4; Handicraft 3,4; F.H.A. 1,2,3,4; Future Teachers 4.



ROBERT DAVID  
MARSHALL  
(Transferred)

FRANCES DORIS  
MARTIN  
"Doris-E"

Allied Youth 1,2,3,4; Y-Teens & Tri-Hi Y; Girls Glee Club 1,2,3,4; Annual Staff 4; Mixed Chorus 1,2,3,4; A Capella Choir 4; Foreign Correspondence 1.



WILLIAM L. MAY  
"Bill"

Hi-Y 1,2,3,4; Science; Collectors Club.



ELSIE McCOY  
"Elsie Mae"

Annual Staff 4; Hi-Times 4; Handicraft 3,4; Future Teachers 4.

NORMA FRANCES MEADE  
"Francie"

Annual Staff 4; Art Club 2,3; Charm Club 2; Y-Teens 1,3; Handicraft 3,4; Future Teachers 4; Photo Club 3.

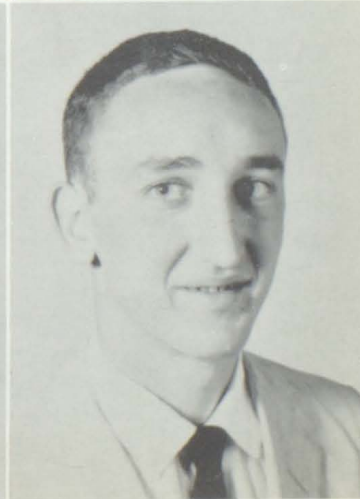





ROBERT MERRITT

PAULA MESSER  
"Claude Martin"

Future Teachers 3,4; Annual Staff 4; Hi-Times 4; Tri-Hi-Y and Y-Teens 1, 2, 3; Allied Youth 2, 3; Charm Club 2; Hi-Times 4.



MARY JO MEADOWS

"Ducky"

Y-Teens 1,2; Art Club 3; Allied Youth 4; Foreign Correspondence 2.

PAUL ROGER MINIX

"Red"

P-Club; Hi-Y.

DOTTIE LOU MOLES

"Dottie"

Girls Chorus 3, 4; F. H. A. 1, 4; Charm Club 2; Mixed Chorus 3, 4; A Capella Choir 4; Y-Teens 3, 4; Dramatics 3; Annual Staff 4.



BILLY WORTH MUSIC

"Big Daddy"

F.F.A. 1; Sports Club 1; Allied Youth 2; Hi-Y 3, 4; Art Club 3; Historical Club 4.

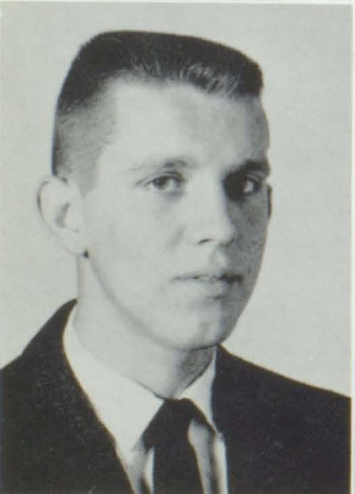

RONALD MUSIC

FRED NEELEY  
"Dick"

F. F. A.



JAMES CLAY OSBORNE

"Worm"

Hi-Y 1, 2, 3, 4; Annual Staff  
4; A.A. 1, 2, 3.

ARLENE OUSLEY

"Susie"

F.H.A. 1; Charm Club 2;  
Allied Youth 1, 2, 3, 4; Y-  
Teens 3, 4.

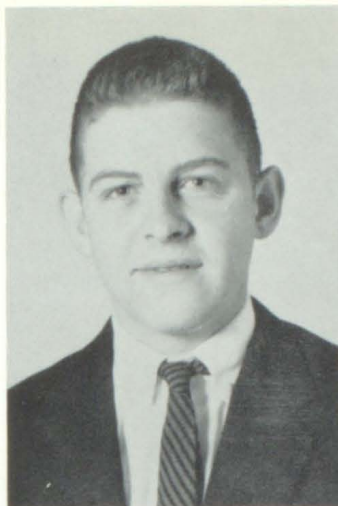

BILLY OUSLEY

"Billy"

F.F.A. 2, 3, 4.

STELLA FAYE OUSLEY

"Faye"

Handicraft Club 2, 3, 4; F.  
H.A. 1, 2, 3; Charm Club 2.



ROBERT WILLIAM

PEARSON, JR.

"Greek"

Boys Chorus 3, 4; Science  
3; Hi-Y 2, 3, 4; P-Club 3;  
Allied Youth 2; Mixed Cho-  
rus 3, 4; Fish & Game 1, 2;  
A Capella Choir 4; Drama-  
tics 3; Sports Club 1, 2;  
Baseball 1, 2, 3, 4; Annual  
Staff 4.



SHELBY JEAN PRATER

"Shelley"

F.H.A. 1, 2, 3, 4; Future  
Teachers 1, 2, 3; Current E-  
vents 1; 4-H 1.



EZELL PENNINGTON

"Weasel"

Mixed Chorus 1, 2, 3; Glee  
Club 1, 2, 3; Allied Youth 1,  
2; Y-Teens 1, 2, 3, 4; Ma-  
jorette 3, 4.

ROY PRATER

"Rougie"

P-Club; Sports Club; Hi-Y;  
Allied Youth; Science; An-  
nual Staff.





Photograph  
Not Available

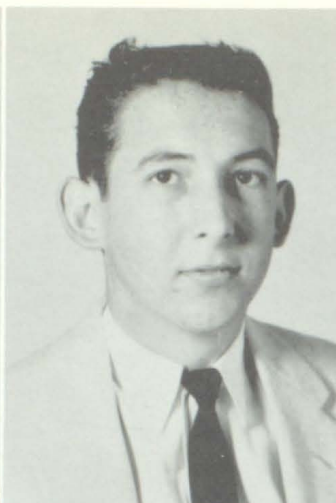

RUBY JEAN ROBINSON  
"Nee-Nee"  
Annual Staff 4; Future  
Teachers 1, 2, 3, 4; Handi-  
craft 1; 4-H 1, 2, 3, 4.

DON RICE  
"Ricie"  
Annual Staff 4.



WILLIAM PRATER  
"Blimp"  
P-Club 1, 2, 3; Sports Club  
1, 2; Historical 4.



EDNA ARNOLD SHEPHERD  
"Edna"  
Charm Club 2; Tri-Hi-Y 4;  
Glee Club 4; Annual Staff  
4; Hi-Times 4; A Capella  
Choir 4.



ELLA MAE SHEPHERD  
"Ellie"  
F. H. A. 1; Allied Youth 4;  
Girls Glee Club 4; Mixed  
Chorus 4.

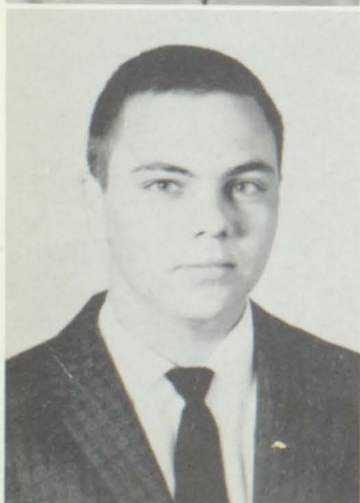

JOHN WAYNE SHEPHERD  
"Blue Ship"  
F. F. A. 1, 2, 3, 4.

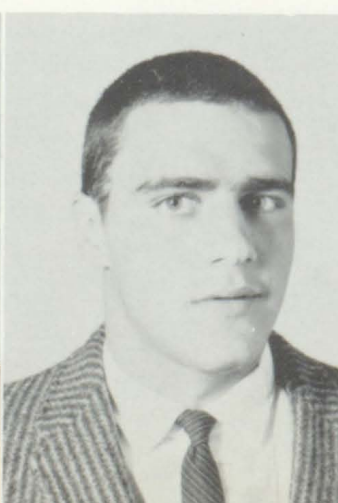

MARGARET SLONE  
"Margie"  
Y-Teens 1, 2, 3, 4; F. H. A.  
1, 2, 3, 4; Historical 3, 4;  
Dramatics 3; Annual Staff  
4; Hi-Times 4; Mixed Cho-  
rus 4.

BOB SMITH  
"Married Man"  
P-Club.



LENA JEAN SNIPES

"Lena"

F.H.A. 1,2; Handicraft 3;  
Charm Club 2; Annual Staff  
4.



DAVID BRUCE SPRADLIN

"Little Alec"

Allied Youth 1,2,3,4; Hi-  
Y 1,2,4; Science Club 2,  
3; Annual Staff 4.

ZELLA MARIE SPRIGGS

"Zeldia"

Girls Chorus 1; Mixed Cho-  
rus 1; F.H.A. 3; Allied  
Youth 2; Foreign Corres-  
pondence 1; Handicraft 1.

CAROL SUE STAMBOUGH

"Bug"

Handicraft 2,3,4; F.H.A. 2,  
3; Glee Club 4; Historical  
4; Future Teachers 4; A  
Capella Choir 4.



PRISCILLA STEPHENS

"Martin"

Future Teachers 3,4; An-  
nual Staff 4; Hi-Times 4;  
Tri-Hi & Y-Teens 1,2,3;  
Allied Youth 1,2,3; Charm  
Club 2.

JONELL HAGER

TACKETT

"Jo"

Y-Teens 1,2,3,4; Allied  
Youth; Girls Chorus 1,2,  
3,4; A Capella Choir 4.

DENNIS STEPHENS

"Bull Creek"

Hi-Y 2,3,4; Allied Youth 2,  
3; Boys Chorus 1,2,3,4;  
Mixed Chorus 1,2,3; Key  
Club 2,3; Science Club 4;  
A Capella Choir 4; Annual  
Staff 4; P-Club 1,2,3,4;  
Honor Society 3,4.

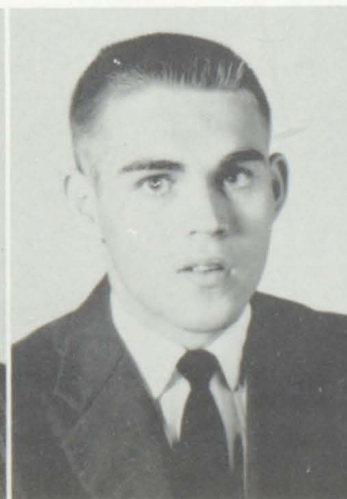

GREEN EDGAR TUSSEY

"Ed"

Historical; Hi-Times.

JUDITH CAROLE TUSSEY

"Judy"

Allied Youth 1,3,4; Y-  
Teens 1,3; Future Teachers  
3; Annual Staff 4.





SARAH EDITH VANDERPOOL  
"Edie"  
Y-Teens; F. H. A. 1, 3; Glee  
Club; Annual Staff; 4-H.

PHYLLIS WEBB  
"Phil"  
F. H. A. 2, 3; Y-Teens 1.

LESTER WALLEN  
"Luster"  
4-H 1, 2; Junior Conserva-  
tion 2, 3; Foreign Corres-  
pondence 2; Hi-Times 4.

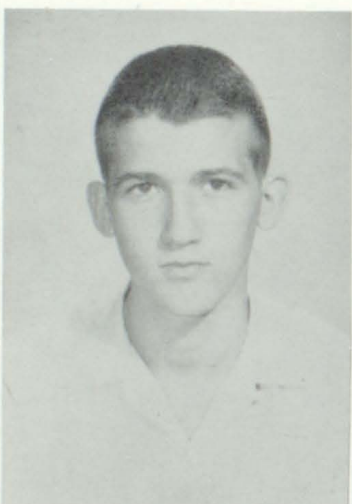
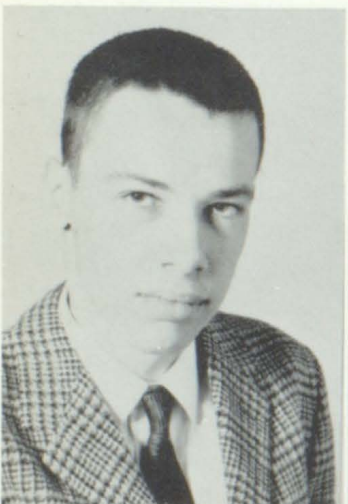

JOHN DAVID WALLEN  
"Lee Marvin"  
Hi-Y; Science Club; Annual  
Staff; National Honor So-  
ciety.

EDWARD LEE WARD  
"Eddie"  
Boys Chorus 2, 3, 4; Mixed  
Chorus 2, 3, 4; Allied Youth  
2, 3, 4.

DEANNA KAY WICKER  
"Nigger"  
Majorette 2, 3, 4; Drum Ma-  
jorette 4; Girls Glee Club  
1, 2, 3, 4; Mixed Chorus 1,  
2, 3, 4; Y-Teens 1, 2, 3, 4.

BETTY JEAN WOODS  
"Betty"  
National Honor Society 3,  
4; Annual Staff 4; Future  
Teachers 4; Allied Youth  
1, 2; Girls Glee Club 2;  
Mixed Chorus 2; Y-Teens  
1; Tri-Hi-Y 1; Current E-  
vents 2; F. H. A. 3.

REBECCA KAREN WRIGHT  
"Becky"  
National Honor Society 3,  
4; Mixed Chorus 1, 2, 3, 4;  
A Capella Choir 4; Girls  
Glee Club 1, 2, 3, 4; Foreign  
Correspondence 2; Allied  
Youth 1, 2; Y-Teens 1, 2, 3,  
4; P-Club 1, 2, 3; Varsity  
Cheerleader 1, 2, 3, 4; An-  
nual Staff 4.

JANICE YOUNCE  
"Jan"  
Library Club 3, 4; Future  
Teachers 3, 4; F. H. A. 2, 3,  
4.





# *Juniors*













# Sophomores

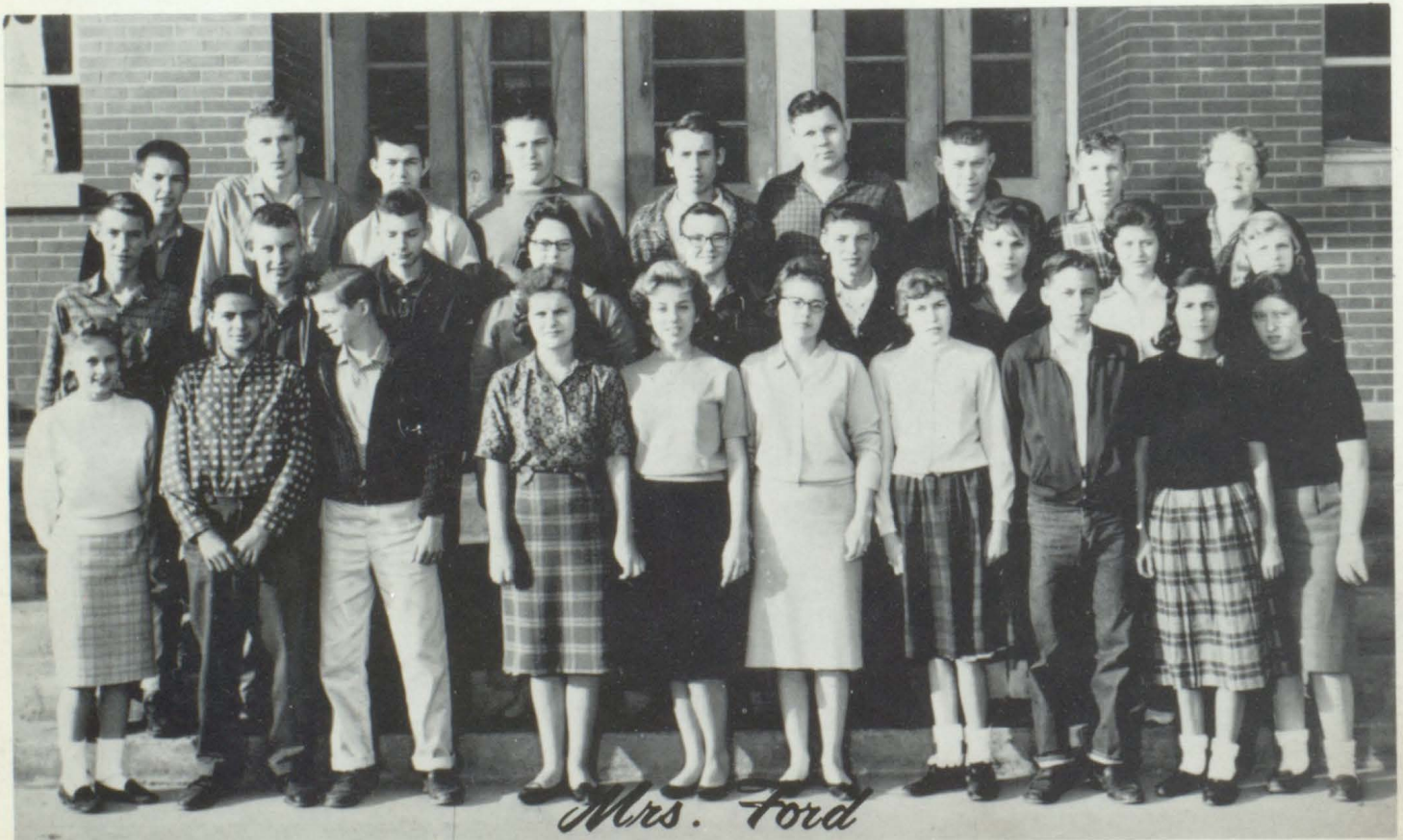



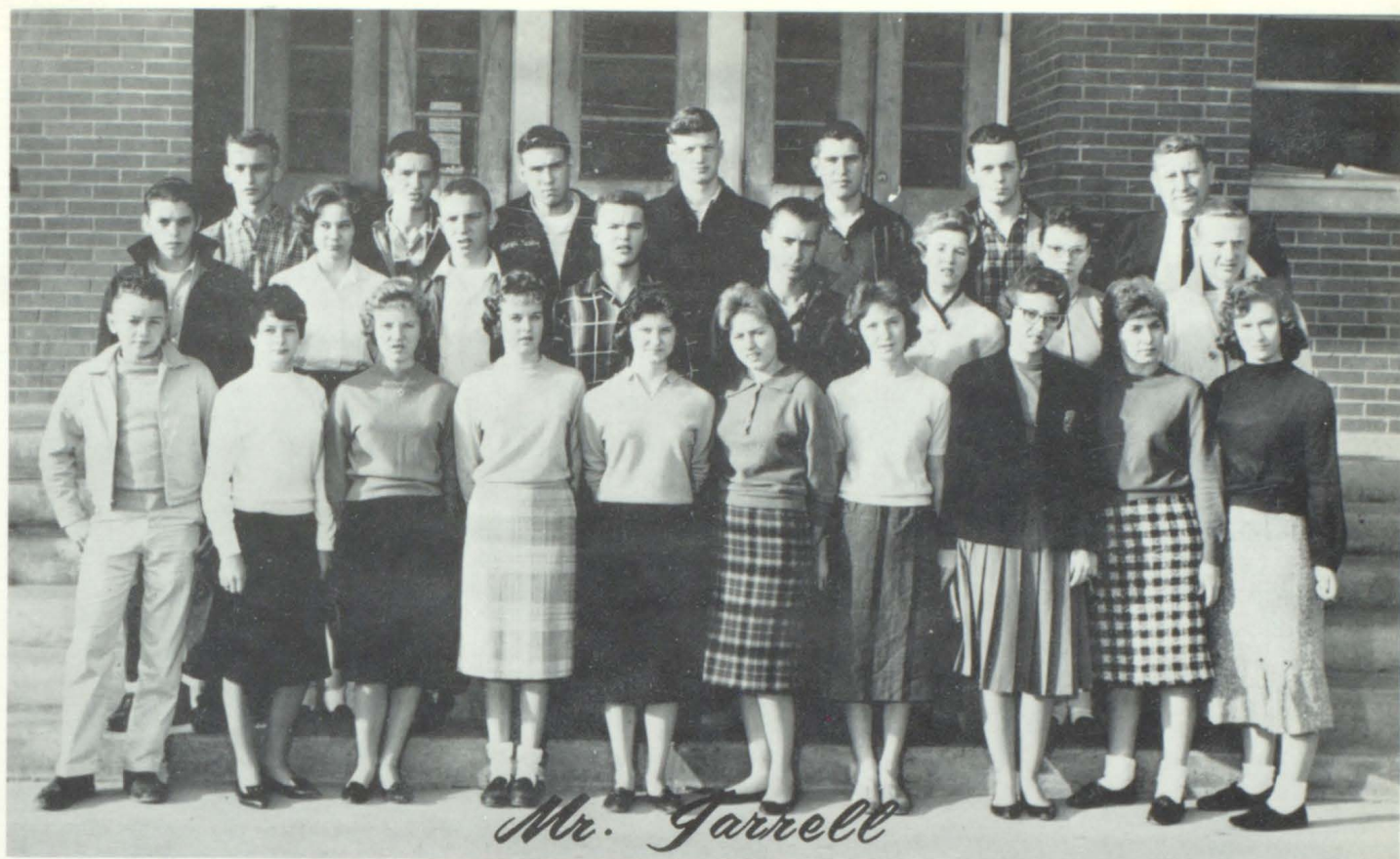









*Mrs. Turner*

## *Freshmen*

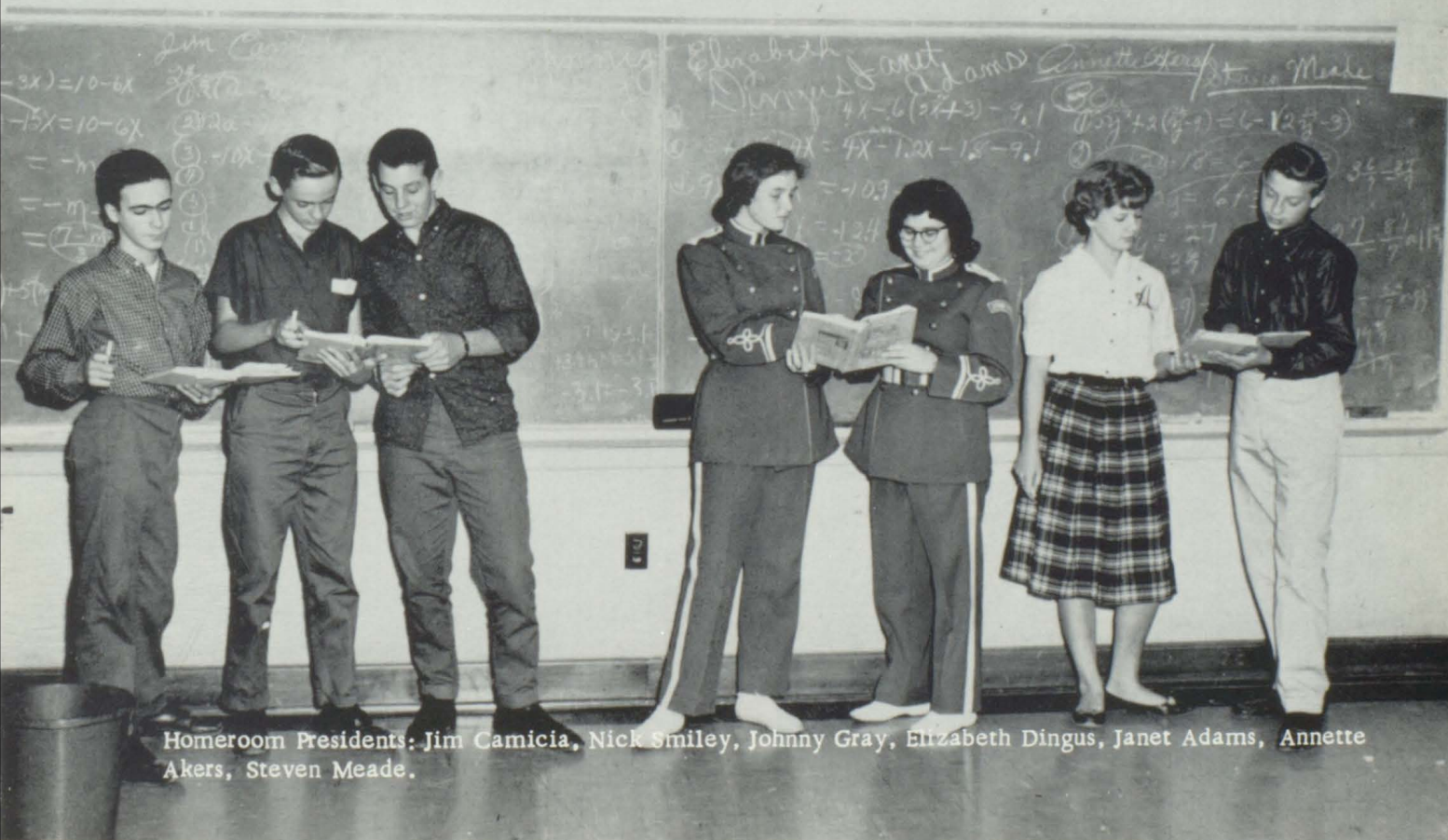

Homeroom Presidents: Jim Camicia, Nick Smiley, Johnny Gray, Elizabeth Dingus, Janet Adams, Annette Akers, Steven Meade.



*Mr. J. G. Goble*



*Mr. B. Gobel, Jr.*

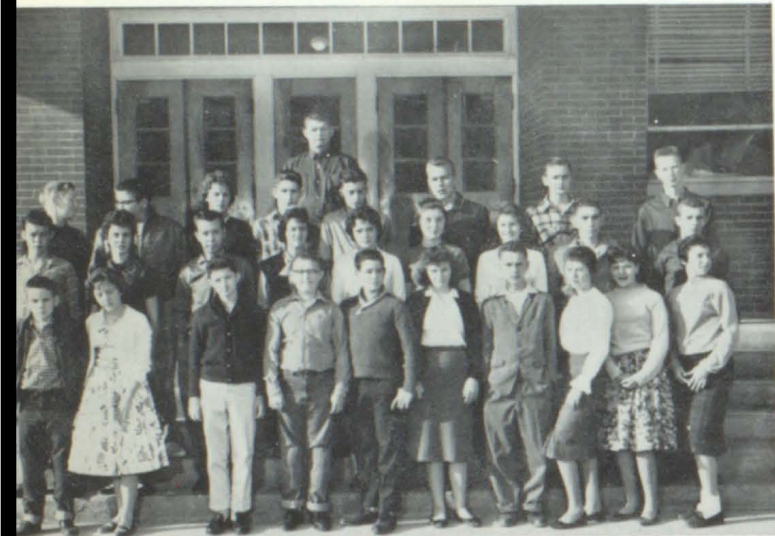

*Mrs. Hall*



*Miss Harris*





*Mrs. Haywood*



*Mr. Bingham*



*Mrs. Roberts*



*Mrs. Spradlin*







# Annual Staff

Delano Stumbo    Carl D. Dixon    Shirley Harmon    Zilpha Howell  
Sponsor           Editor           Assistant Editor    Secretary



John Anderson    Arnita Clark    Dennis Stephens    Priscilla Haywood    Don Blair    Stephen Best    Larry Johnson  
Layout Editor    Layout Editor    Sports Editor    Art Editor    Business Manager    Photographer    Junior Understudy



Betty J. Woods  
Typist



Norma F. Meade  
Typist



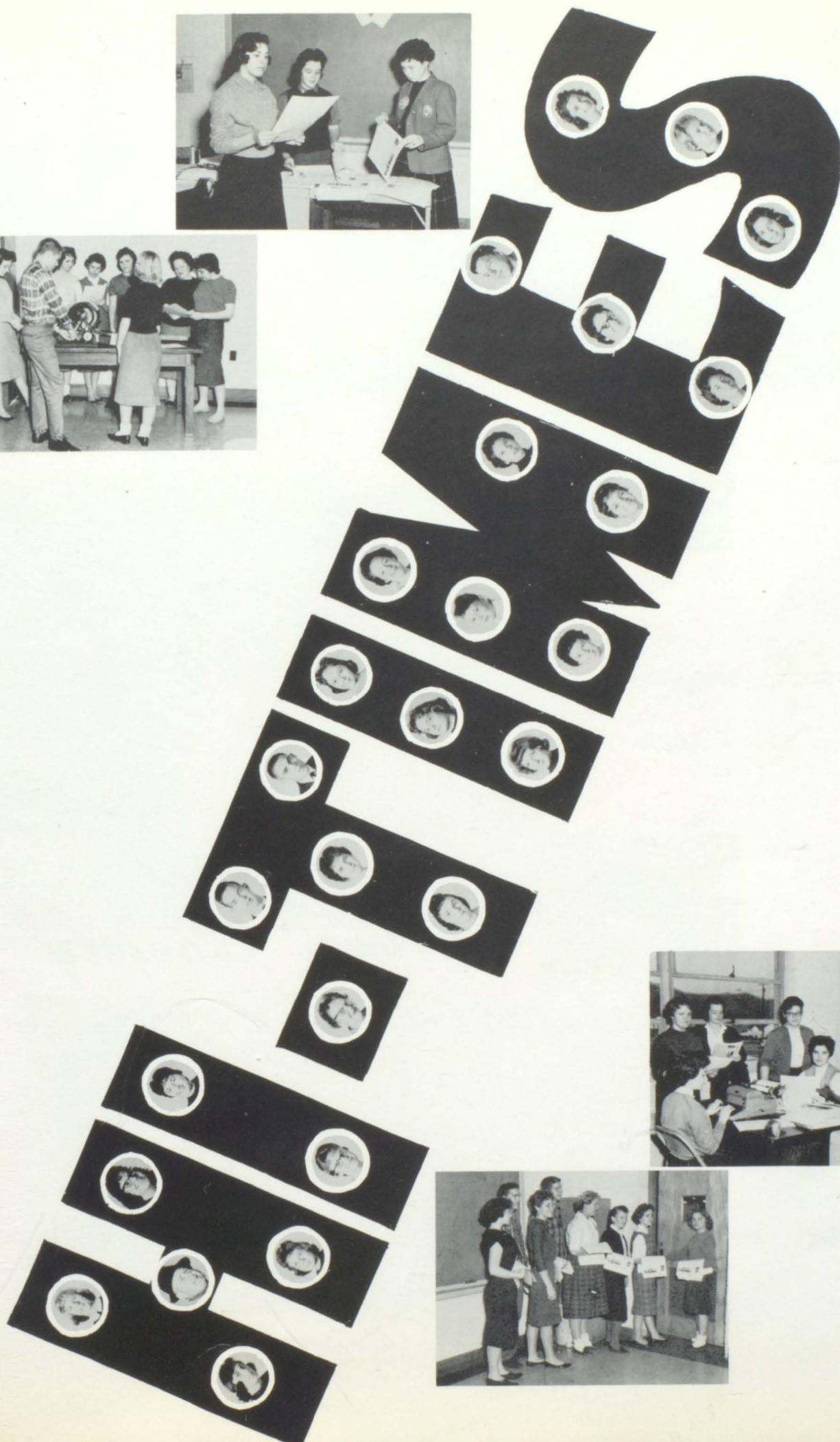





Gloria Adams



John D. Wallen



Betty Jean Woods



Gerald Jones

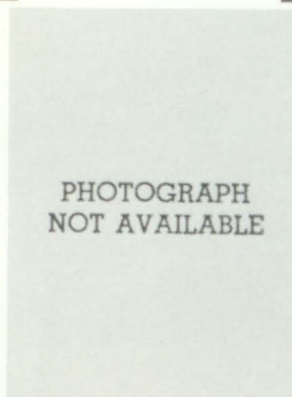

PHOTOGRAPH  
NOT AVAILABLE



Carl Dixon  
Vice-President

Stephen Best



Arnita Clark  
Treasurer



Shirley Harmon  
Recording Secretary

Carl Dixon  
Vice-President

## *National Honor Society*



Becky Wright  
Corresponding Secretary



Dennis M. Stephens  
President



Mrs. McDonald  
Sponsor



## *Library Club*

Sponsor, Linda Stephens



## *Future Teachers*

Sponsor, Minnie G. Sutherland



## *4-H Club*

Sponsor, Alice Harris







## *Science Club*

Sponsor, Mr. Johnson

## *Historical Society*

Sponsor, Mrs. Cooley



## *Handicraft Club*

Sponsor, Mrs. Regan



## *Charm Club*

Sponsor, Mrs. Turner



## *F.H.A.*

Sponsor, Miss Hill

## *F.F.A.*

Sponsor, Mr. Wells





# *Y-Teen - - Tri-Hi-Y*

Sponsor, Mrs. Roberts

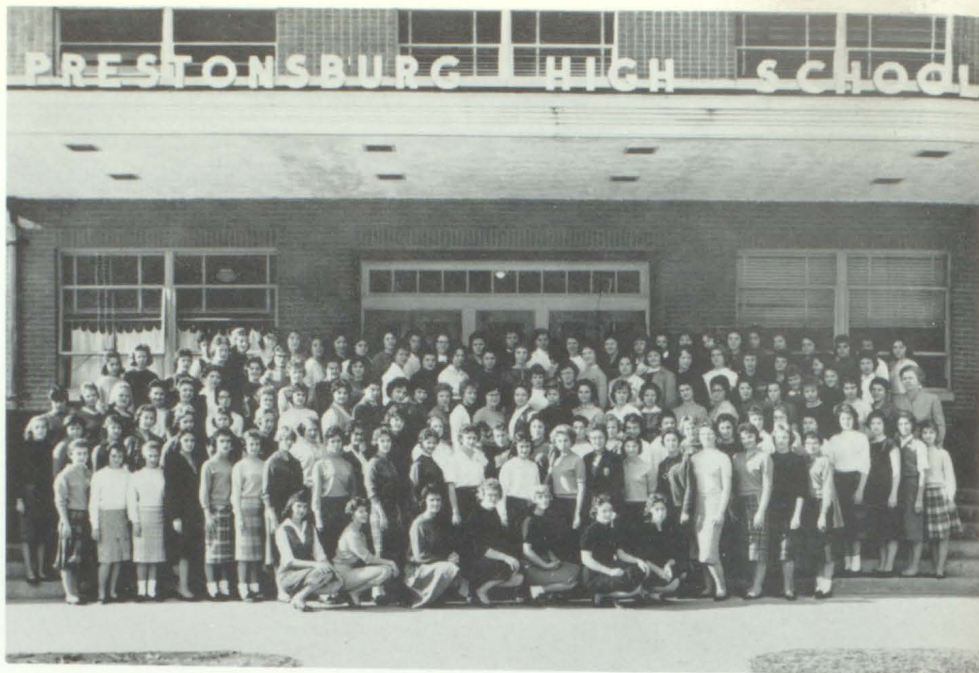

# *Hi-Y*

Sponsors,  
Miss Stephens, Mrs. McDonald

# *Allied Youth*

Sponsor, Mr. Jarrell





## *Girls' Chorus*

Sponsor, Mrs. Haywood



## *Boys' Chorus*

Sponsor, Mrs. Haywood



## *A Capella Choir*

Sponsor, Mrs. Haywood







## *Typing 11*

Teacher, Mrs. Stewart

## *Shop*

Mr. Montgomery



## *Shop*

Mr. Barker





## *Concert Band*

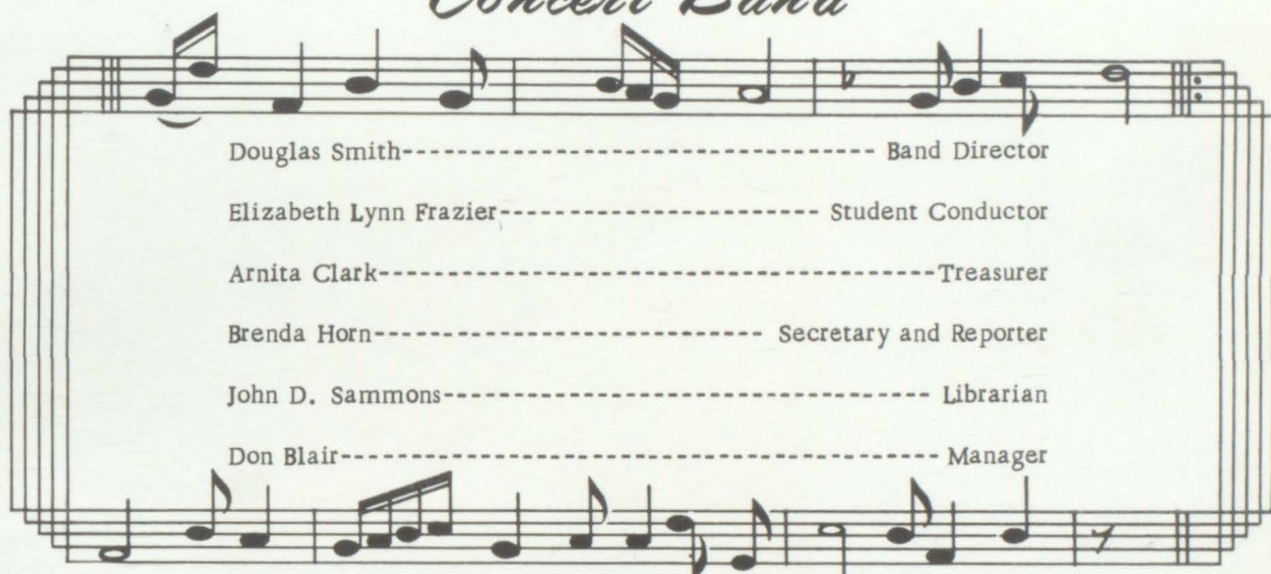

## *Band Council*



## *Marching Band*





Vivian Music



Brenda Kay Hicks



Arnita Clark



Charlotte Akers



Deanna Wicker  
Head Majorette



Brenda Horn

## *Majorettes*



Ezell Pennington



Tommie Carol Laven



Helen Hall



Virginia Ann Adams





## *Prestonsburg Blackcats*

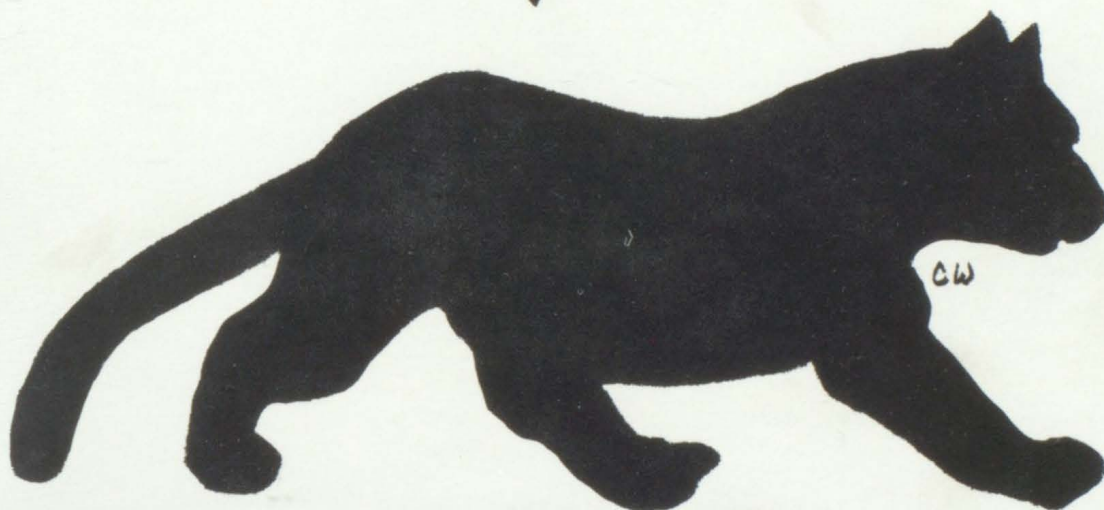

Head Coach  
John G. Goble

Co-captain  
Dennis Stephens

Co-captain  
Paul R. Minix

Assistant Coach  
Bill Goble, Jr.



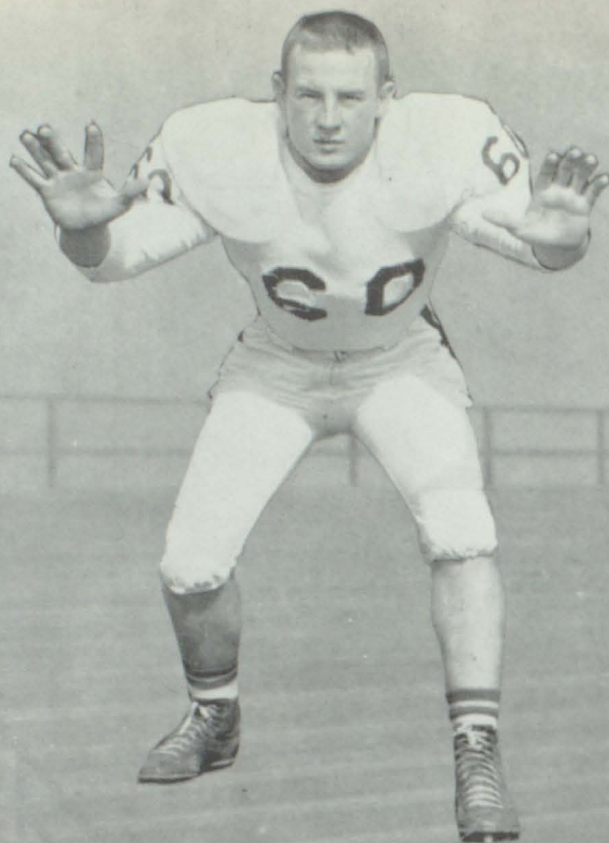

Red Minix, Sr.  
Guard

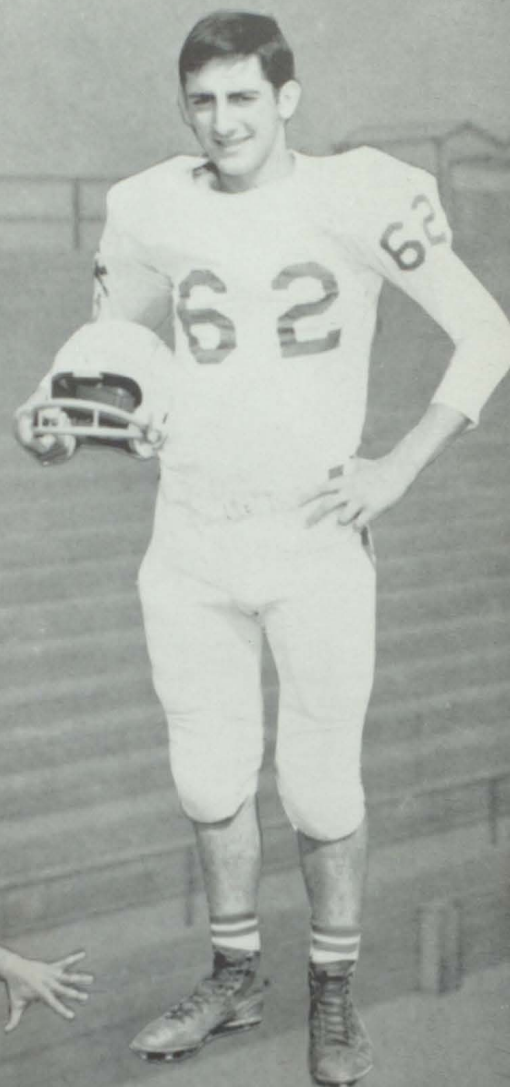

Bobby Pearson, Sr.  
Tackle

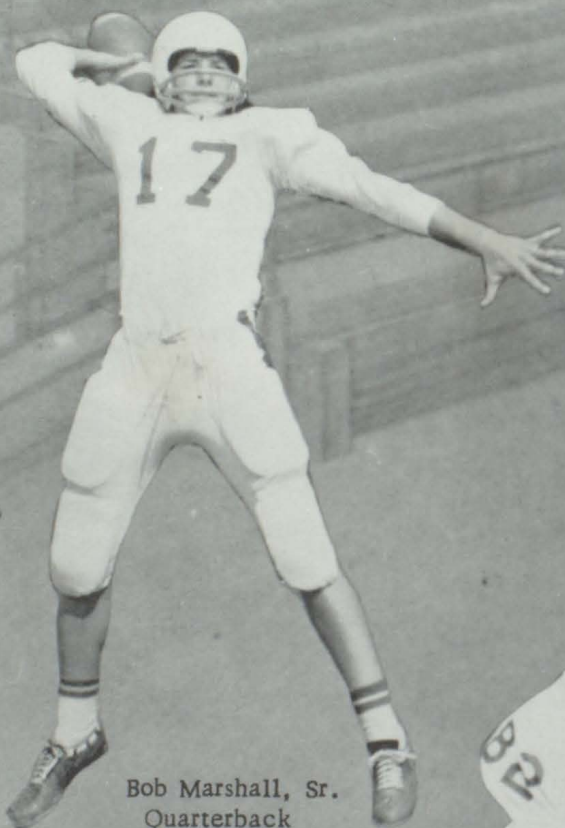

Bob Marshall, Sr.  
Quarterback

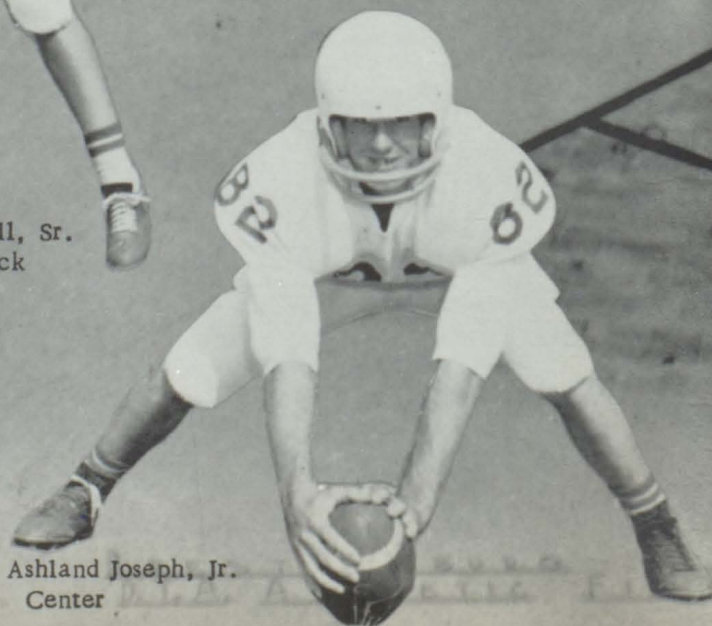

Ashland Joseph, Jr.  
Center



John Anderson, Sr.  
Halfback

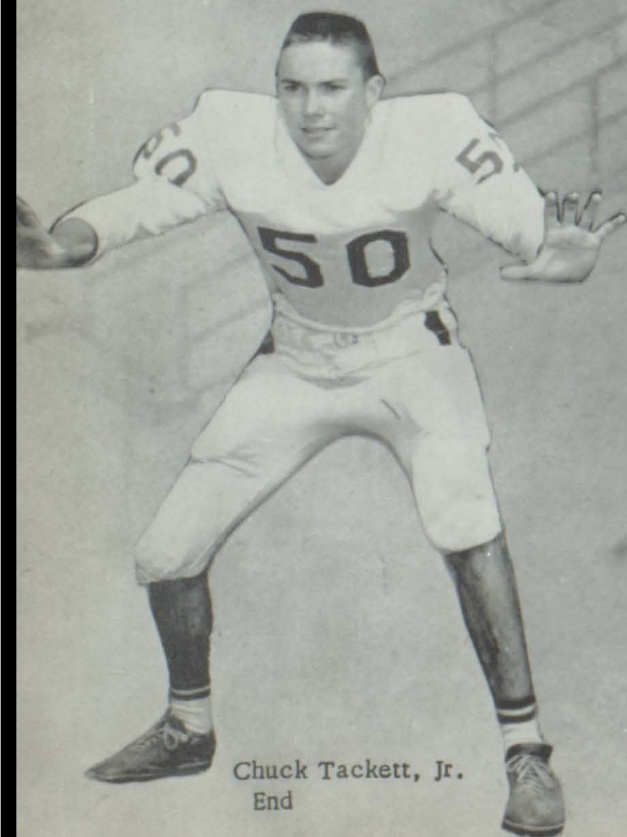

Chuck Tackett, Jr.  
End





Bob Smith, Sr.  
Fullback

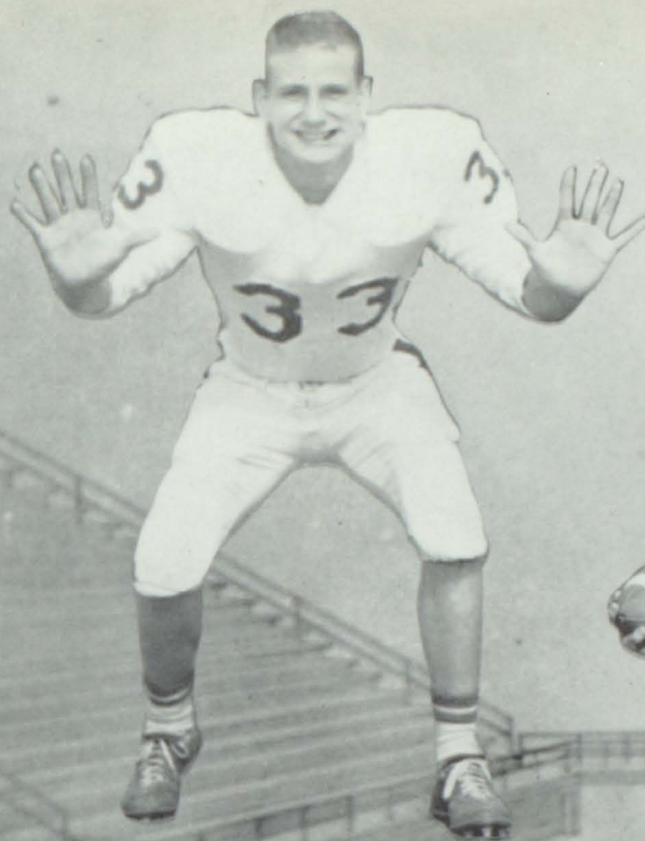

Dennis Stephens, Sr.  
Halfback

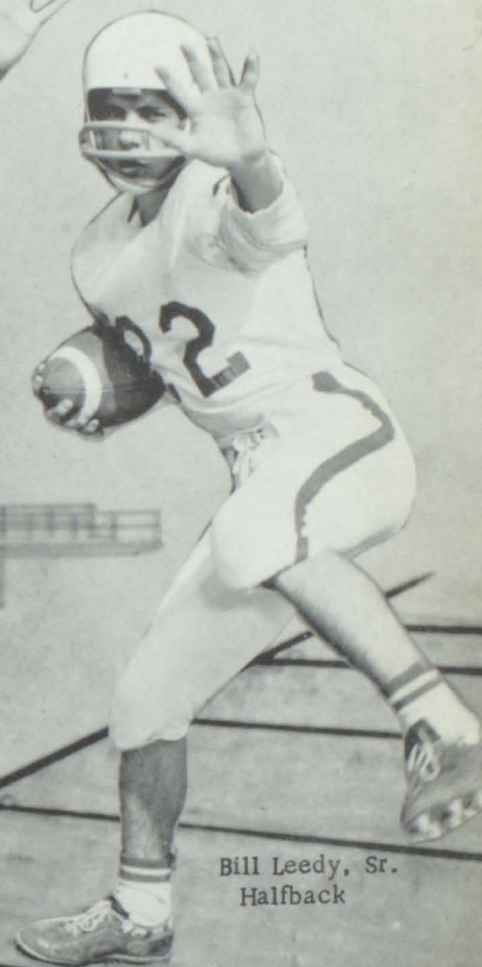

Bill Leedy, Sr.  
Halfback

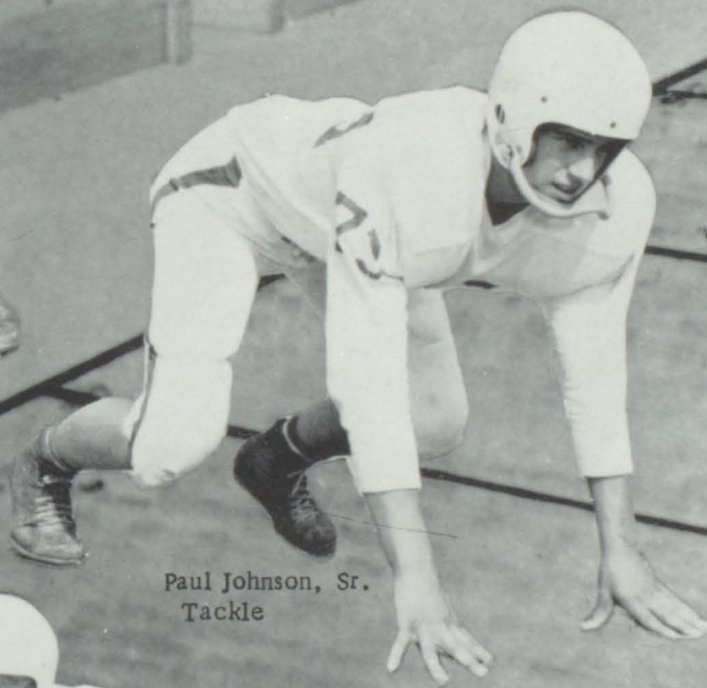

Paul Johnson, Sr.  
Tackle

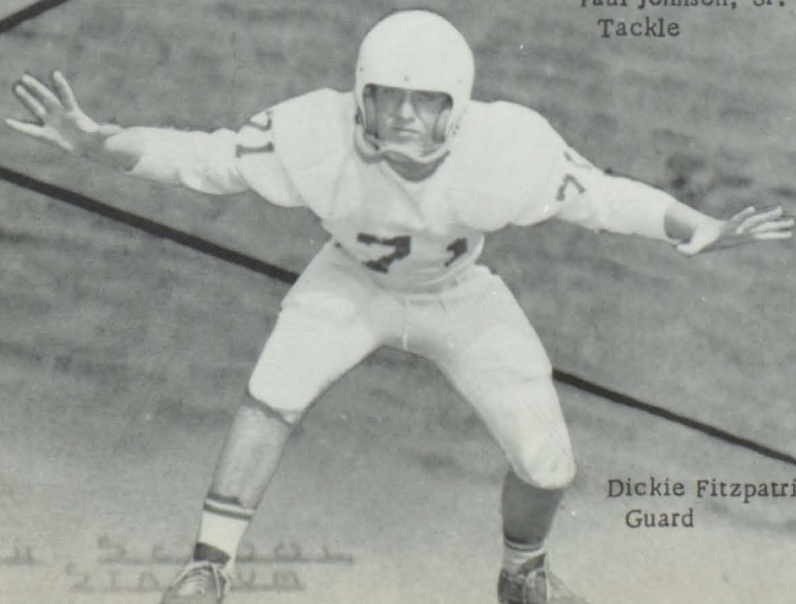

Dickie Fitzpatrick, Jr.  
Guard

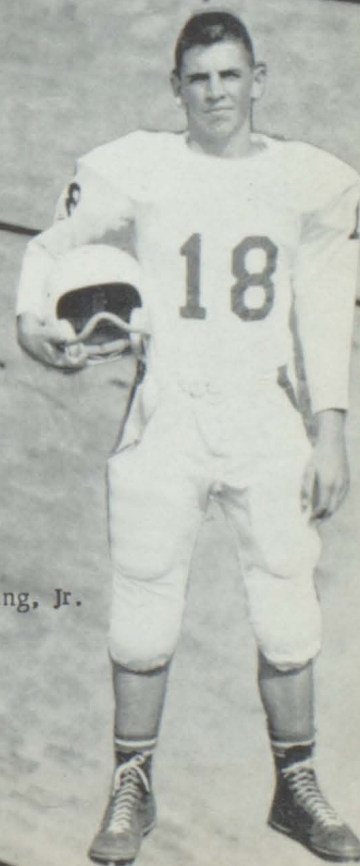

Gordon Young, Jr.  
End





Arnita Clark

*Homecoming Queen*





Becky Wright

*First Attendant*

Gloria Jean Adams

*Second Attendant*







VARSITY

## *Basketball*



SECOND TEAM





Captain  
Roy Prater



Coach  
Bill Gobel Jr.



Dixon Nunnery

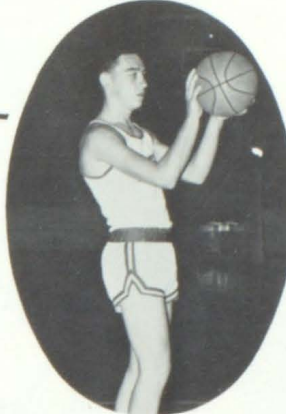

Russ Sword



Fermin Akers



Bill Blackburn



Floyd Johnson



Ronnie Robinson



Chuck Tackett

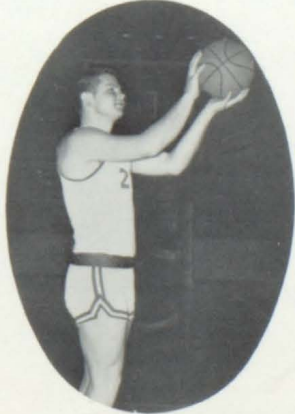

Payne Blanton



Raymond Schoolcraft

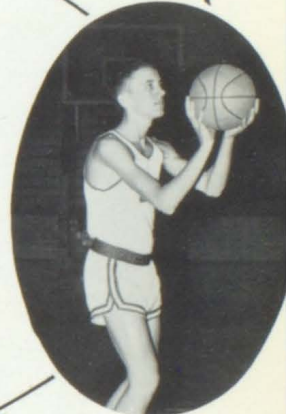

James Ousley

1960-61 PRESTONSBURG HIGH SCHOOL  
HOME BASKETBALL SCHEDULE

Nov. 22	Auxier
Nov. 29-Dec. 3	Pre-Season Tourn.
Dec. 13	McDowell
Dec. 16	Jenkins
Dec. 20-23	Inv. Tourn. --8 teams
Jan. 3	Martin
Jan. 10	Betsy Layne vs. Oil Springs
Jan. 17	Meade Memorial
Jan. 26	Pikeville
Feb. 4	Betsy Layne
Feb. 7	Wheelwright
Feb. 10	Garrett
Feb. 14	Paintsville
Feb. 16	Hazard
Feb. 24	Wayland
	Dunbar of Lexington

Not Pictured: Jesse Rowe



# *Cheerleaders*



Barbara Dotson



Becky Wright



Mousie Howell



Bee Allen



Shirley Harmon





*Susie Wells  
Big Sandy Bowl  
Representative*





SCHOOL DAYS  
1950-51

JOHN  
CRANT

HISTORIC  
MAMMOTH CAVE  
13 JANU. 57  
9 AM

Betty

Ruby

Margaret





ELSIE MAE STEPHENS  
Principal

# *Prestonsburg Graded School*

Enrollment 797





# Faculty

MARY A. BENNETT  
Eighth Grade

ANNA MARTIN  
Eighth Grade

VIRGINIA STEPHENS  
Seventh Grade

LILLIAN WATSON  
Sixth Grade

FANNY JARRELL  
Fifth Grade

FRANKIE BEST  
Eighth Grade

PAULINE BURCHETT  
Seventh Grade

PAUL D. WELLS  
Seventh Grade

NANCY WEBB  
Sixth Grade

KITTY SANDIGE  
Fifth Grade

GRACE CONLEY  
Eighth Grade

AILEEN FITCH  
Seventh Grade

HOPE SPRADLIN  
Sixth Grade

MARGARET COLLINS  
Fifth Grade

ROBERTA DAVIDSON  
Fourth Grade

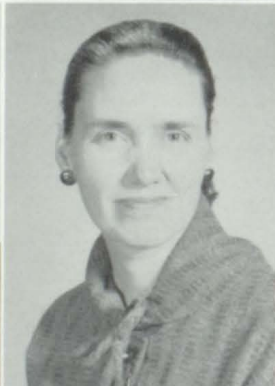
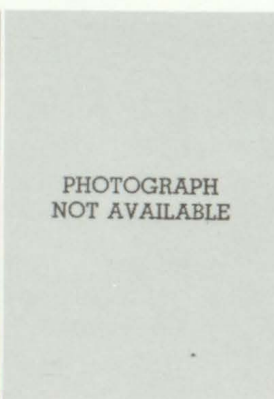



# Faculty

FRANCES JONES  
Fourth Grade

MARGARET MAY  
Third Grade

MYRTLE HUNT  
Second Grade

MINERVA COOLEY  
First Grade

MARY F. HALE  
Art

ORELLA McGUIRE  
Fourth Grade

ANNA H. MELLON  
Third Grade

ANNA LAURA MAY  
Second Grade

JOAN HATFIELD  
First Grade

EVELYN J. SALISBURY  
Library

GOLDIA BURCHETT  
Third Grade

CAROL BRADLEY  
Second Grade

MABEL ALLEN  
First Grade

KATHYRN FRAZIER  
Music

DOUGLAS SMITH  
Band

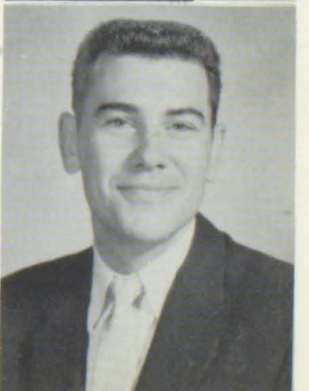





## *Eighth Grade*

Row 1: Verldon Thornsberry, Danny Ousley, Billie Smith, Rose Nell Howard, Randolph Burchett, Ronnie Marsillett, Billy Gobel, Judith Gail Howell, Jimmy Fairchild, Gene Price. Row 2: Vivian Rae Taylor, Donna Ruth Ball, Judith Sue Calhoun, Tharon Jean Akers, Tom O. McGuire, Jr., Mary Evelyn Williams, Larry Lafferty, John Cornette, Donald Scott Derossett, Woody Allen. Row 3: Mrs. Mary A. Bennett, Teacher; Roy Ousley, Ted Nelson, Jr., Julian R. Underwood, Jerry Booher, Edna Hale, Elizabeth Ann Rose, Joe Mayo Spradlin, Brenda Sue Hicks.

## *Eighth Grade*

Row 1: Harold Greene, Paul Douglas Burke, Bill Frank Price, Erlene Spears, Brenda Crager, Linda Sue Holbrook, Shirley Branham, Janice Allen, Carolyn Lafferty, Sandra Kay Arnett. Row 2: Johnny Wright, Kenneth Bayes, Caroline Morgan, Jackie Lynn Crum, Mary Lynn Hall, Carolyn Kay LeMaster, Ernestine Ratliff, Mary Derossett, Wendell Howell, Bill Jack Compton. Row 3: Ray Campbell, Harriet Ann Sandige, Betty Jo Wells, David McMillan, Mrs. Frankie Sue Best, Teacher; Don Stephens, Milly Ousley, Linda Sue Clifton, Gene Taylor, Keith Hughes.



## *Eighth Grade*

Row 1: Patsy Ann Chaffins, Theresa Ann Haywood, Nell Stepp, Roberta Crum, Ruth Ann Boatwright, Sandra Lynn Scutchfield, Orville Blair, Huston Stephens, Dodie Hicks, Raymond Blackburn. Row 2: Emma Jo McLanahan, Sharon Wright, Donna Dempsey, Judith Johnson, Carolyn George, Damon Newsome, Glenn Vaughan, Steward Horne, Zelmar Younce, Bill May. Row 3: Mrs. Grace Conley, Teacher; Nancy Rose, Ashland Poe, Lora Wright, Thelma Hughes, Joe Alex Howard, Leonard Joseph, Ronnie Shepherd, Lester Calhoun, Dean Cornett, Denny Whitten.





## *Eighth Grade*

Row 1: Thelma Jean Spears, Connie Sue Tucker, Jimmie Crum, John Lenville Harris, Dennis Akers, Charles Joseph, Mary Jane Neeley, Freddie Bingham, Mary Anna Geble, William Thomas Harris. Row 2: Patricia Castle, Kenton Slone, Keith Griffith, Paul C. Tackett, Johnny Bailey, Donald Branham, Ronnie Younce, Bobby Brown, Danny Mayo, Henrietta Calhoun. Row 3: Charles Walker, Jerry Lafferty, Elaine Setser, Virginia Allen, Carl Edward Price, Donna Meade, Glenda Eden, Chicita Whittaker, Barbara Reffit, Carolyn Lewis, Charlotte Cornett. Row 4: Yancey Horne, Vincient Justice, Mr. Paris Conley, substitute teacher.



## *Seventh Grade*

Row 1: Kathy Hall, Brenda Shepherd, Brenda Tussey, Nancy Salisbury, De-  
lores DeLong, Kathy Carver, Zella Wal-  
lace, Linda Hyden, Charles Rose, Doug  
Osborne. Row 2: Claudia Whitaker, Paul  
Neil Allen, Paul Burchett, Rhea Black-  
burn, Margaret Craft, Florence Hill,  
David Lewis, Kenny Brown, Huey Gray.  
Row 3: Ronnie Meade, Judy Howard,  
Teressa Wooten, Jackie Hale, Paul  
Hubbard, Janey Kendrick, Ginny Archer,  
Betsy Cotrell, Mary Skeans, Mrs. Pauline  
Burchett, Teacher.



## *Seventh Grade*

Row 1: Hershell Joseph, Sarah Young,  
Mary Cornett, Barbara Shepherd, Shirlene  
Davis, George Craft, Jimmy Layne,  
Mark Howard, Rickie Smiley. Row 2:  
Diana Fleming, Karen Underwood,  
Evelyn Weiss, Loretta Burchett, Lawson  
Willis, Gypsy Gobel, Kenneth Hughes,  
Stella Green, Dianna Hackworth. Row 3:  
Alleen Fitch, Teacher; Larry Herald,  
David Clifton, Dora Skeans, Rosie Mc-  
Kenzie, Nida Moore, David Hall, Ruth  
Price, Gaynell Calhoun, Roger Barnett,  
Faye Brown.







## *Seventh Grade*

Row 1: William Messer, Homer Wright, William Stewart, Ronald Derossett, James Henry Hale, Gary Whittaker, Joyce Crum, Jeannie Burke, Ella Jane Castle, Karla Goble. Row 2: Sally Adams, Glenda Parsons, Jan Collins, Lynn Gray, Charlotte Arnett, Peggy Blackburn, Mary Edna Hall, Sarah Foley, Nora Lou Poe, Brenda Hughes. Row 3: Joyce Wallen, Garnet Slone, David Marsillett, Ed Arnold Nelson, Malcom Brown, Lucien Lafferty, Bill Slone, Chris Shepherd, Victor Goble, Mrs. Lorraine Hatcher.

## *Seventh Grade*

Row 1: Ronald Harris, Sandra Prater, Pamela Whitaker, Corbin Slaone, Jackie Booth, James Conley, Ashland Gearheart, Sue Wells, Franklin Scaif, Scotty Lafferty. Row 2: Larry Milligan, Charles Halfhill, Ollie Faye Tackett, Doris Hughes, Geraldine Joseph, Gladys Baker, Alberta Pitts, Flora Craft, Steve Clark, Susan Carter. Row 3: Paul D. Wells, Teacher; Carolyn Buckley, Lydia Sizemore, Wanda Lafferty, Alice Hackworth, Sally Horn, Adis Younce, Darwin McGuire, Billy Gobel, Bill Tom Fannin, Claude Daniels.

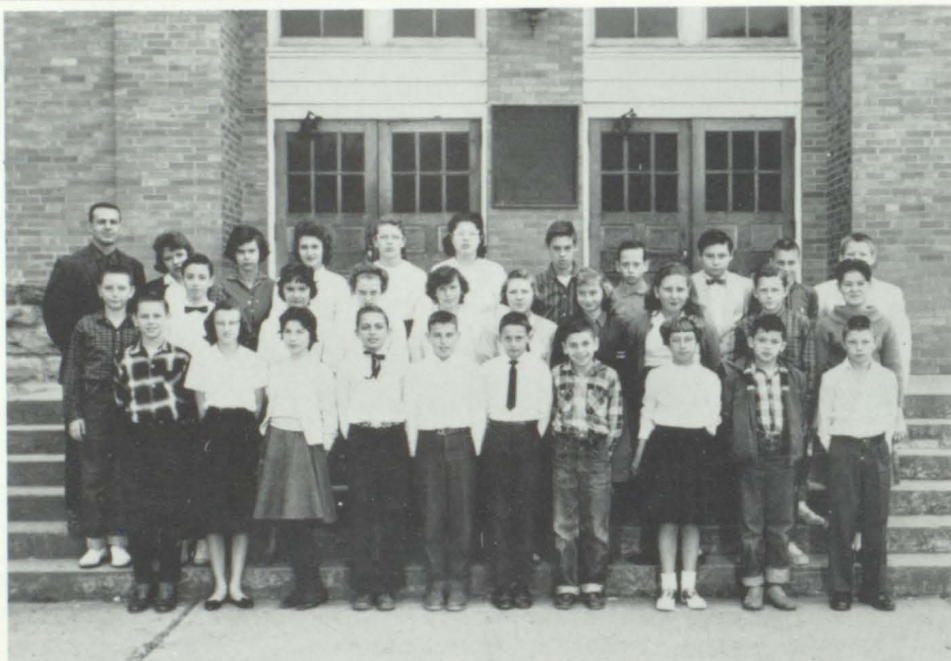

## *Sixth Grade*

Row 1: Rondell Elliott, Robert Hobson, Douglas Woody, Annabel Hyden, Peggy Wells, Judy Marsillett, Randal Crider, Carl Bevins, Herbie Patton, Mary Lynn Combs. Row 2: Pamela Patton, Gary Hearld, Johnny Burke, Edith Meadows, John Rodebaugh, Martha Hall, Brenda Hughes, Carla Sturgill. Row 3: Betty Jo Greer, Sandra Branham, John Bascom Clark, Ricky Moore, Debora Smiley, Carolyn Baldrige, Paul Vice, Betty Nelson. Row 4: James A. Hughes, Martha Shell, Loretta McGuire, Larry Mann, Larry Ousley, Lon Ed Shepherd, Mrs. Spradlin, Teacher.

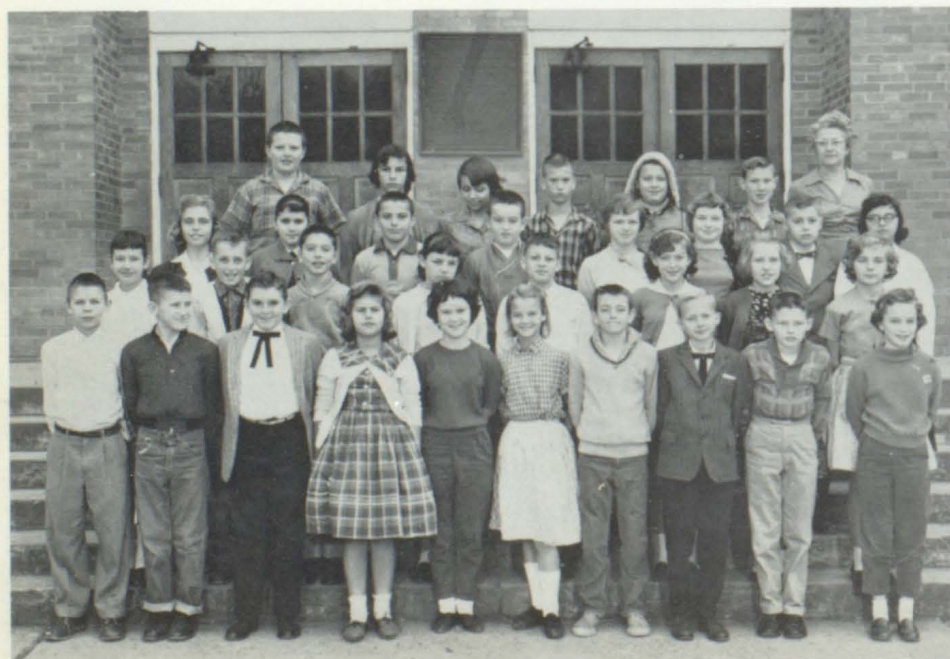



## *Sixth Grade*

Row 1: Jackie Dean Burchett, Charles Dennis Holbrook, James William Cooley, Ronald Hunter, John Victor Rice, Ella Mae Vaughan, Karen Meade, Maggie Gobel, Rose Lee Scalf, Linda Sue Delong. Row 2: Carolyn Shepherd, Rhoda Yvonne Ousley, Joe B. Vance, Brenda Sue McGuire, Edna Jo Wright, Debbie Jean McMillan, Teresa Jane Huffman, Margaret Lynn Stanley, Thomas Edward Allen, Charles Lee Patton. Row 3: Robert Curtis Hicks, Kenneth E. Wells, Estill E. Campbell, Jane R. Arnett, Ruth Carol Hunt, Don Carlos Hall, Patricia Ann Blevins, Martha Mayo Leslie, Charlotte Rorrer. Row 4: Lillian W. Watson, Teacher; David Boyd Oney, Michael Fred Derossett, Larry Leslie.



## *Sixth Grade*

Row 1: John Bussey, Barbara Nunnery, Jayne Miller, Cheryl Rolston, Bennet Leslie, Skippy Parsons, Grover Holbrook, Barbara Joseph, Branda Shepherd, Eulagene Hager. Row 2: George May, Wanda Harris, Peggy Mayo, Chaddie Salisbury, Tom Nelson, Dennis Potter, Bill Wallen, Sue Sparks. Row 3: Charles Hicks, Hershell Kelly, Naioma Freeman, Gwen McKenzie, Janet Blackburn, Jack Blackburn, John William Slone, James Daniels, Jack George, Mrs. Ann Garriot, substitute teacher.



## *Fifth Grade*

Row 1: Donald Adkins, Philip Haywood, Ann B. Callihan, Jerry E. Blackburn, Willie P. Green, Joe Wallen, Betty Cornett, Helena Williams, Freddia Compton, Junella Ramey. Row 2: Jim Dingus, Dallas Ousley, Mike Castle, Mary Ruth Smith, Vivian N. Lewis, Will Marsillett, Glenda Jean Goble, Dave Ann Wallen, Don Holbrook. Row 3: Linda Lou Prater, Glenna Rae Fannin, Barbara Shell, Barbara Brown, Anna Rose Oney, Robert Hall, Ballard Plummer, Charles Shepherd, Mrs. Margaret D. Collins, Teacher.

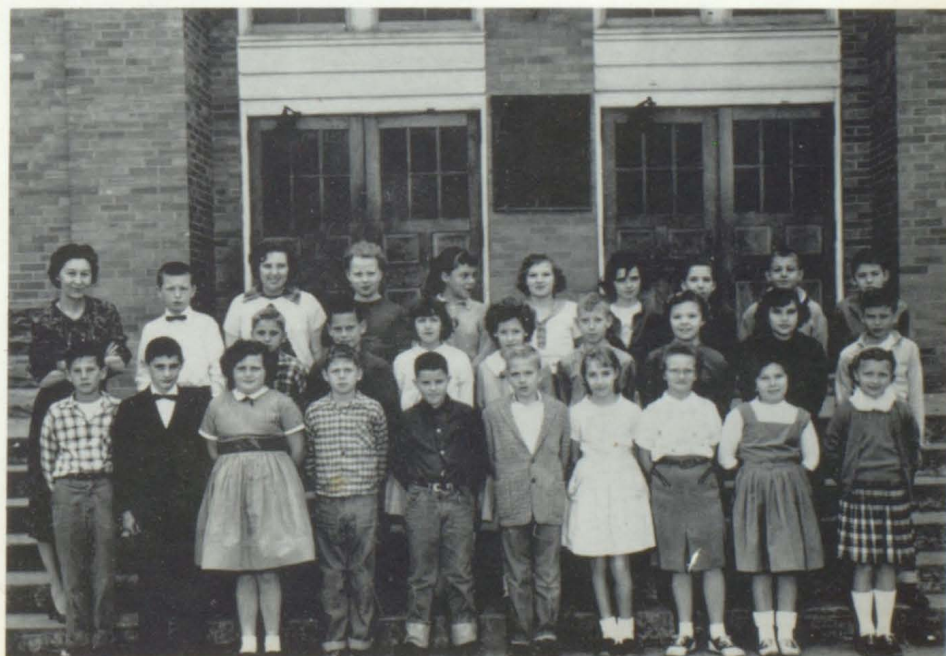





## *Fifth Grade*

Row 1: Ernestine Joseph, Rejeanie Hardee, Alana Sue Reed, Bobby Edwards, Jimmy Price, Michael Halfhill, Lou Goble, Debby Price, Jane Ellen Wright, Paul Chaffins, Elissa Lea Hatcher, Elizabeth Lynn Hatcher. Row 2: Judy Sullivan, Barbara Clifton, Barbara Elizabeth Ousley, Billie Hunter, Herbert Layne, Benny Campbell, Oscar Wallen, Martin Thomas Hicks, Fanny S. Jarrell, Teacher. Row 3: Roger Allen, Larry Slone, Randy Cecil Perry, Gladys Shell, Dorothy Alice Burke, Joyce Ann Booth, Bonnie Sue Marsillett, Jane Carter Webb, Priscilla Jo Terry.

## *Fifth Grade*

Row 1: Veronica Smiley, Karen Sue Nelson, George Campbell, David Harris, James Ed Hill, Julia Derossett, Deiores Wells, Mary Edith Conley. Row 2: Ernest Hall, Loretta Blanton, Karen Lee Lafferty, Linda Carol Price, Sarah Jane Robinson, Frederick A. James, Kenneth Thompson, Cynthia Allen. Row 3: Edgar Wright, Katharine Hale, Patty Ann Taylor, Rita Kay Clahoun, Paula Jo Pigg, Sammy Nelson, Bucky Baker. Row 4: Kitty S. Sandige, Teacher; Richard Clark, Thomas Derossett, Hal Stephen Midkiff, Michael Fannin.



## *Fourth Grade*

Row 1: Michael Vance, Billy Conley, Mark A. Music, Mary E. Nunnery, Butch Bradley, Regina Wells, John Leach, Daniel Frazier, Daisy McGuire, Linda Wallen, Karen Puckett. Row 2: Bonnie Harless, Mary L. Johnson, Andrew Poe, Thomas Hale, Elizabeth Rowe, Judy Hughes, Oscar Slone, William R. Burton, Timothy Shepherd. Row 3: Barbara Stewart, Karen L. Evans, Robert Crum, Barbara Hignite, Martha J. Collins, Bill Frazier, Rosalee Dotson, Ritha K. Jarvis, William Conn. Row 4: Roberta W. Davidson, Teacher.



## *Fourth Grade*

Row 1: Douglas DeRossett, Diana Miller, Gary Holbrook, Larry R. Jones, Martha Smiley, Wilma Lou Shepherd, Janice Arnett, Johnny Joe Collins, Willie Beailley, Ada Castle, Judy Eden. Row 2: Stevie Bevins, Bennie Mikie Branham, Bill Hall, Jr., Darrell Keith Leslie, Robert Tackett, Rebecca Ray, Larry N. Hughes, Nancy Jane Hicks, Sharon Watson, Wendell Wells, Thomas Arthur Poe. Row 4: Frances Jones, Teacher; Patty Craft, Helen Meeks, Judy Irene Music, David Flower, Nyoka Freeman, Danny Shepherd, Brenda Osborne, Donna Sue Gobel, Wilma Wells.

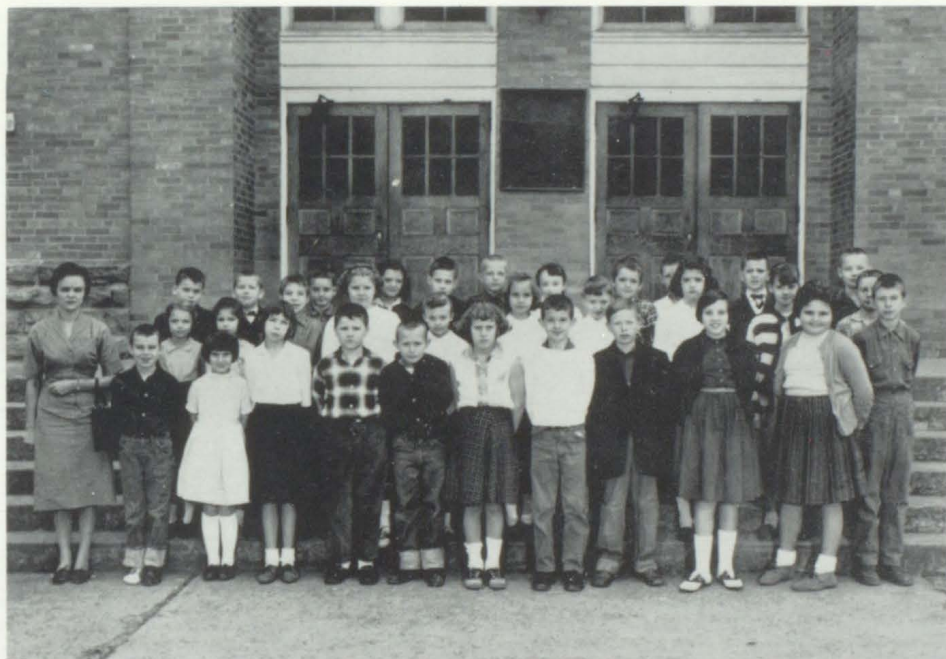

## *Fourth Grade*

Row 1: Cleveland Shepherd, Glenna Faye Adkins, Judith Kay Taylor, Gregory Stumbo, Kenneth Wells, Linda Crum, Archie Burrell, Jr., George Holbrook, Cinda Prater, Diann Baldrige, Phillip Meek. Row 2: Orella McGuire, Teacher; Deborah Lafferty, Patricia Music, George Conley, Susan Alice Hale, Tommie Jean LeMaster, Sally Kathryn Moore, Mira Zoe Huffman, Carol Susan Francis, Ella Louise Slone, Johnny Lee Craft. Row 3: John Roger Dotson, Ronnie Chaffins, Ernest Randy Patton, Vera Ann Bailey, James Douglas Hicks, Gary Wright, Patricia Gibson, Sam Smith, Malcome Elliott, John Judson Rippe, Frank Hammonds, Jr.

## *Third Grade*

Row 1: Tony Bradley, Morgan Joseph, Susie Jarvis, Johnny Wright, Arthur Music, Bill Matney, Norman Wells, Debra Gail Eden, Judith Wright. Row 2: Linda Blackburn, Billy Potter, Gary Compton, Frank Stephens, David Gibson, Mary Jo Nelson, Erna Burke. Row 3: Penny Allen, Marsha Chatman, Laura Ellen Moore, Debby Howard, Goldia Burchett, Teacher.





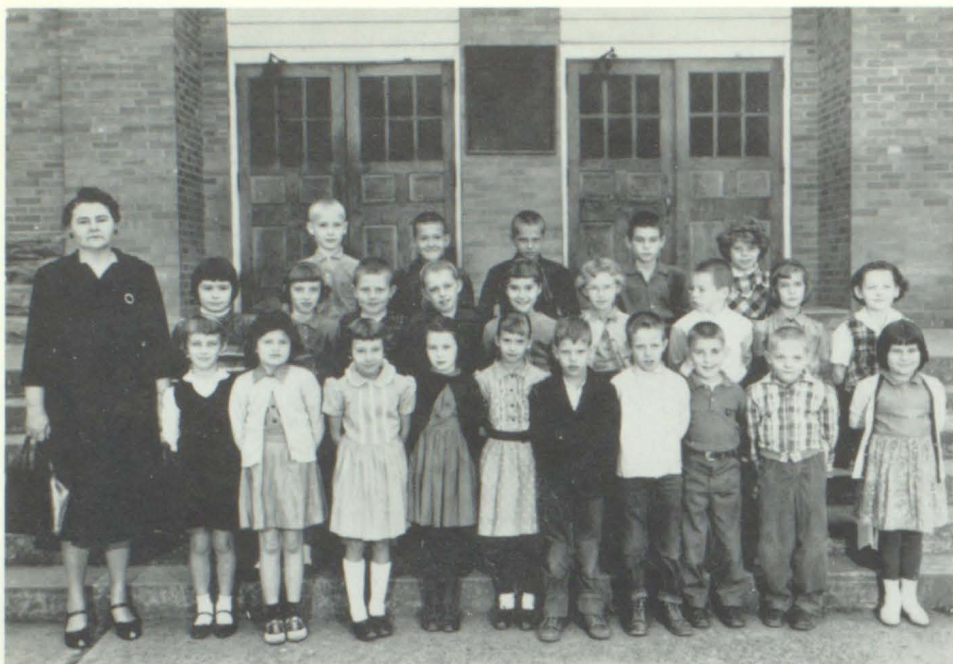

## *Third Grade*

Row 1: Margaret May, Teacher; Belinda Chaffins, Deborah Gobel, Mona Frazier, Anna Deskins, Maribeth Mann, Carl Poe, Darwin Shepherd, Phillip Chaffins, Jack Hammonds, Shirley Burchett. Row 2: Susan Bayes, Alice Howard, Michael George, Linda Strong, Marsha Watson, Deborah Waddle, Gregory Boggs, Stephanie Midkiff, Deborah VanHoose. Row 3: Keith Leslie, Mark Miller, Charles Wright, Timothy Tucker, Delois Miller.

## *Third Grade*

Row 1: Dianna Keith Alley, Linda Daniels, Pamela Sue Burton, Thomas D. Lafferty, Jr., Stevn Reynolds Allen, Dinah Sparks, Connie Lynn Poe, Rebecca Holbrook, Debra Wallen, Lenzie Hale, Jr. Row 2: Gary Alan May, Kathy May, Carol Sue Huggins, Julia Langley Spurlock, Stephen Lee Patton, William Paul Fairchilds, Mary Lou Martin, Connie Jean Clark. Row 3: Phillip Horn, Lenora M. Fitzpatrick, Rose Johnson, Henry Clifton, Rebecca Margaret Haywood, Belinda Jo Branham, Keith Sullivan, Wayne Brown, Betty Lynn Allen, Mrs. Anna H. Mellon, Teacher.

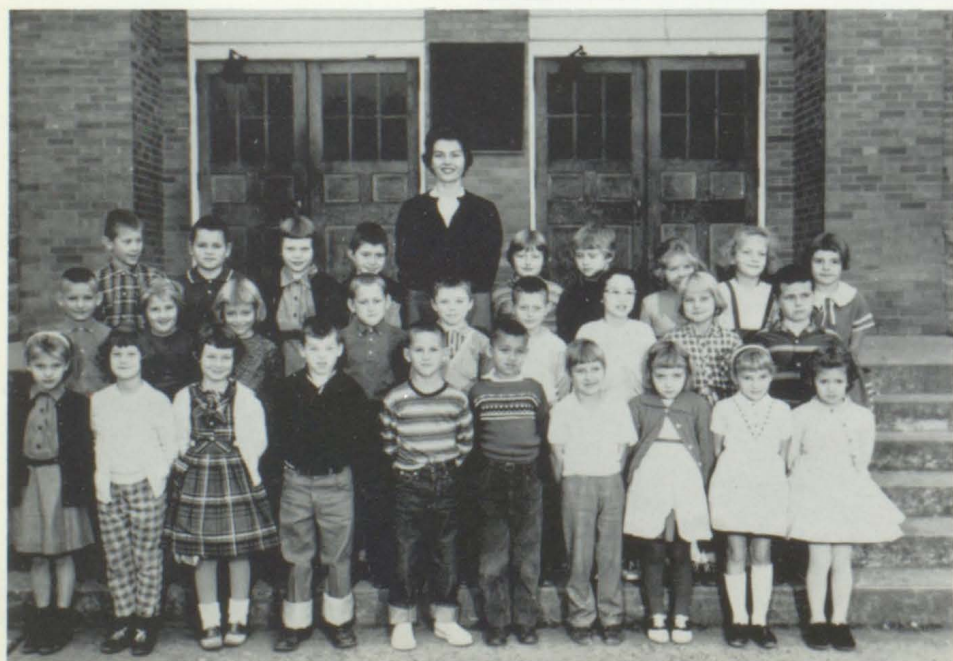
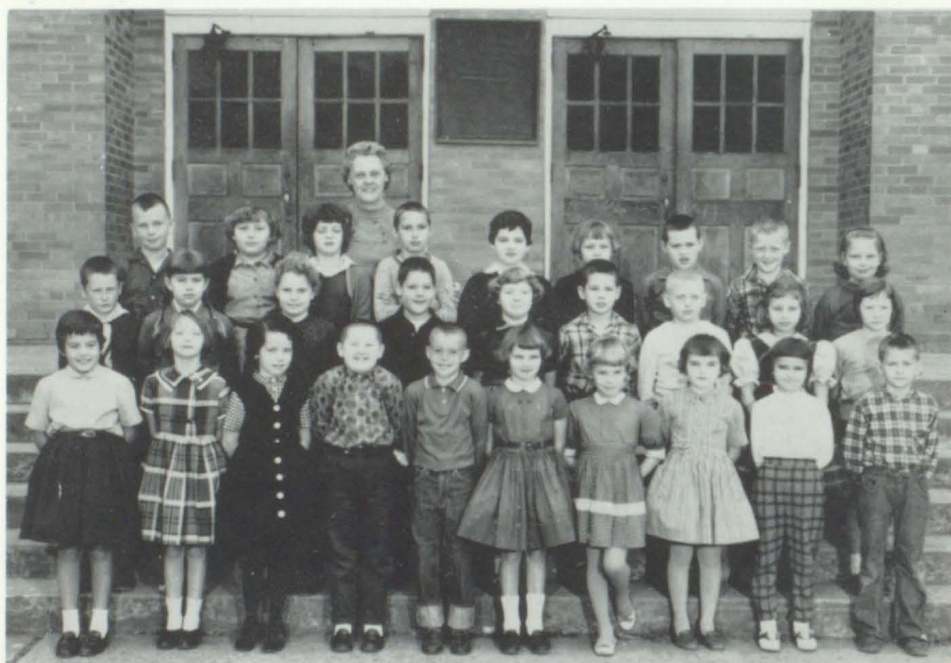

## *Second Grade*

Row 1: Karen Lynn Rice, Budalene Calhoun, Paula Joseph, Jeffrey Boggs, Frank Fitzpatrick, Mike VanHoose, Barbara Hale, Wilma Marshall, Linda Cornett, Denise Sword. Row 2: Richard Lafferty, Dallas Sammons, Mary Ann James, Dickie Jarvis, Herbert G. Salisbury, Gary Clark, Mary Jo Shepherd, Connie Hatfield, James Dewey Goble. Row 3: John D. Horne, David Len Hayes, Della Lou Burke, Erna Lee Meeks, Miss Bradley, Teacher; Stella Pitts, Judith Clay Branham, Teresa Music, Mary Margaret Ward, Carlene Robinette.



## Second Grade

Row 1: Ronnie Wooten, Donnie Osborne, Ann Rippe, Arvel Nelson, Sherree Potter, Elizabeth Hatcher, Elissa Hatcher. Row 2: Sandy Halfhill, Katharine Hunt, David George, Betty Burke, Mary Joseph, Betty Conley, Mike Matney. Row 3: Ronnie Cole, Suzanne Blackburn, Jack Hyden, Monta Gail Wallen, Loretta Mosley, Mike Hodge, Pam Sparadlin. Row 4: Patsy Pruitt, Lynn Weddington, Marilyn Rose, Kerry Shannon, Serenna Layne, Doug Prater, Bobby Beach, Mrs. Myrtle Hunt, Teacher.



## Second Grade

Row 1: Sharon Kay Rice, Debbie Lynn Blackburn, Billie Jean Bowling, Lola Lee Warren, Jerri Ray Collins, Virginia Ann Layne, Pauletta Miller, Betty Jean Fannin, Donald Tussey, Danny Leeta Adkins, Trugy Kay Holbrook. Row 2: Janet Sue Hughes, Kenneth Kimbler McGuire, Jimmy Flower, Mary Anna Hale, Gail Goble, Janet Lee Tackitt, Marian Lee Taylor, Donald Osborne, Johnny Allen Huffman, Nona Jean Nelson. Row 3: Gary Wayne Shepherd, James Richard Ball, Pamela Sue Brown, Michael Clifton, Kathleen Meeks, Teresa Kay Scutchfield, Dewana Kay Rodebaugh, Dinah Douglas Smiley, Kathy Sue Gunnels, Terry Lee Hickman, Anna Laura May, Teacher.



## First Grade

Row 1: Douglas Jarvis, Danny Amburgy, Frank Harmon, Tony Coburn, Ricky Wright, Sandra Mayo, Susan Castle, William Earl Stephens, Willie Lee Hale, Grace Beailly, Vina Sue Campbell. Row 2: Helen Ann Francis, Nancy Short, Gregory Horn, Ray Davis, Jr., Billy Bussey, Jr., Darlene Owey, Christine Joseph, Marcie Meade, Della Jane Allen. Row 3: Larry Senters, Donald Gobel, Thomas Baldridge, Elizabeth Lynn Wellman, Janet Johnson, Sally Ann Goebel, Mrs. Mabel Allen, Teacher.







## *First Grade*

Row 1: Ernest Campbell, Jr., Joyce Ann Miller, Ralph Jackson Allen, William Robert Hatfield, Jr., Margaret Elizabeth Collins, Joan Elizabeth Reed, Donna Lynn Jones, Mark Alton Lafferty. Row 2: Ricky Poe, Rainey Norabell Beailly, Donald Miller, Robert Willim Osborne, Patricia Ann Leach, Larry Gene Hammond, Dorsey Ferguson, Larry Joe Blackburn. Row 3: Billie Jo Conn, John Alex Weddington, Margie Tussey, Ella Dean Slone, Nancy Brown, Sandra Dee Allen, Forest Meeks, Mrs. Minerva H. Cooley, Teacher.

## *First Grade*

Row 1: Sue Wooten, Nancy Jane May, Damita Jo George, Claudina Shepherd, Jeff Ray Wells, Linda Warren, Johna Bayes, and Herman Adkins. Row 2: Mrs. Hatfield, James Spurlock, Henry Prater, Michael Baldridge, Philip Neeley, Barbara Conn, Lynda Hughes, John Hereford, Vickie Burke. Row 3: Robert Thomas Herald, Judy Branham, George Hale, Kenneth Craft, Clarence Martin, Sally Ann Music, Cindra McNally.



## *Custodian and Lunchroom Workers*

Mont Gibson  
Garnett Gibson  
Fanny Branham

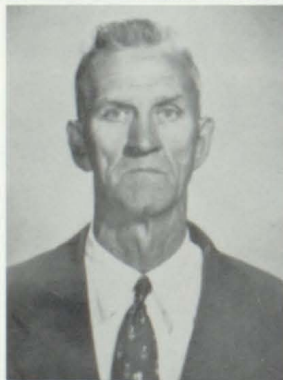

Lottie Stambaugh  
Lack Lafferty  
Sarah Joseph



*Seventh Grade Glee Club*

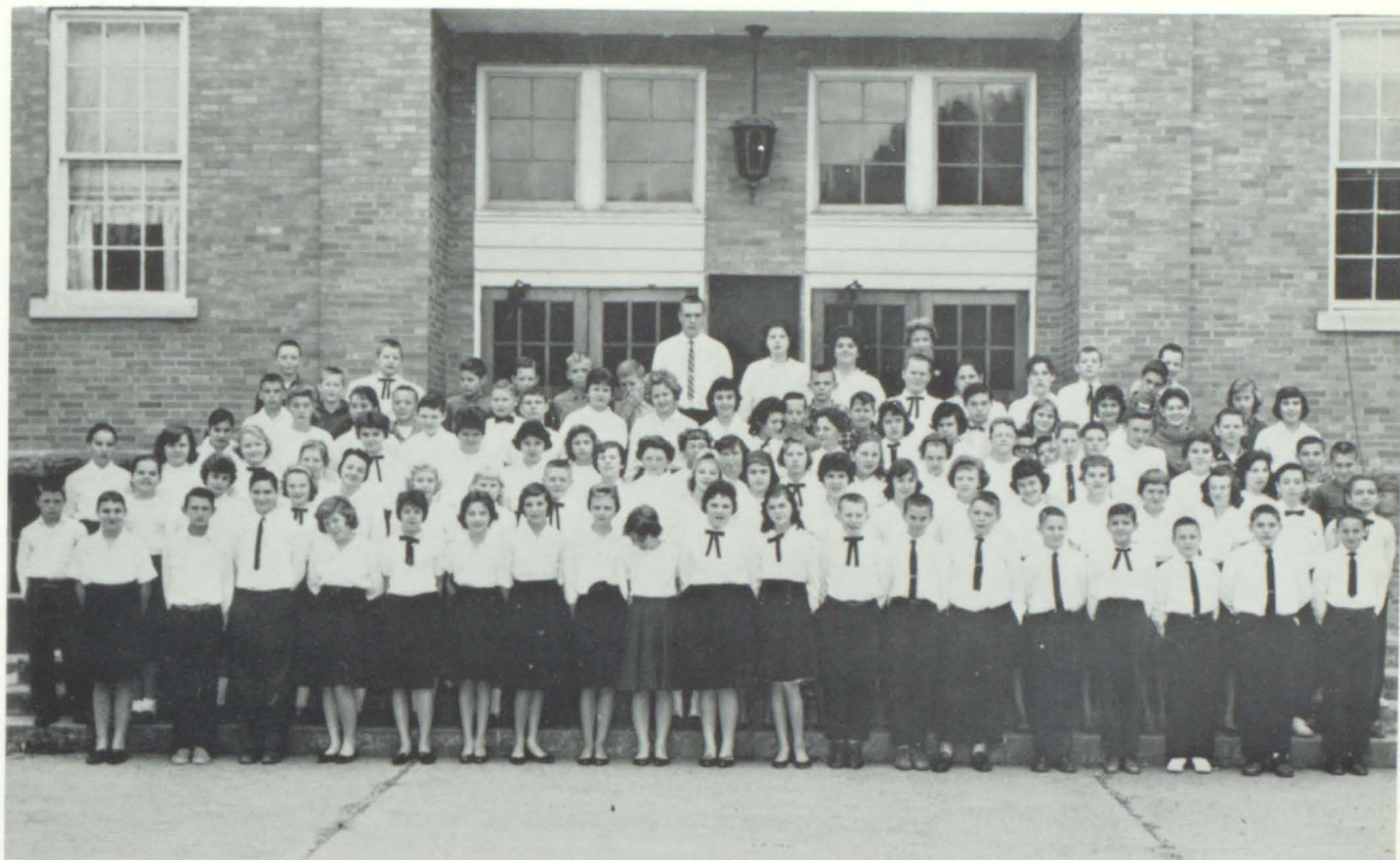

*Eighth Grade Glee Club*

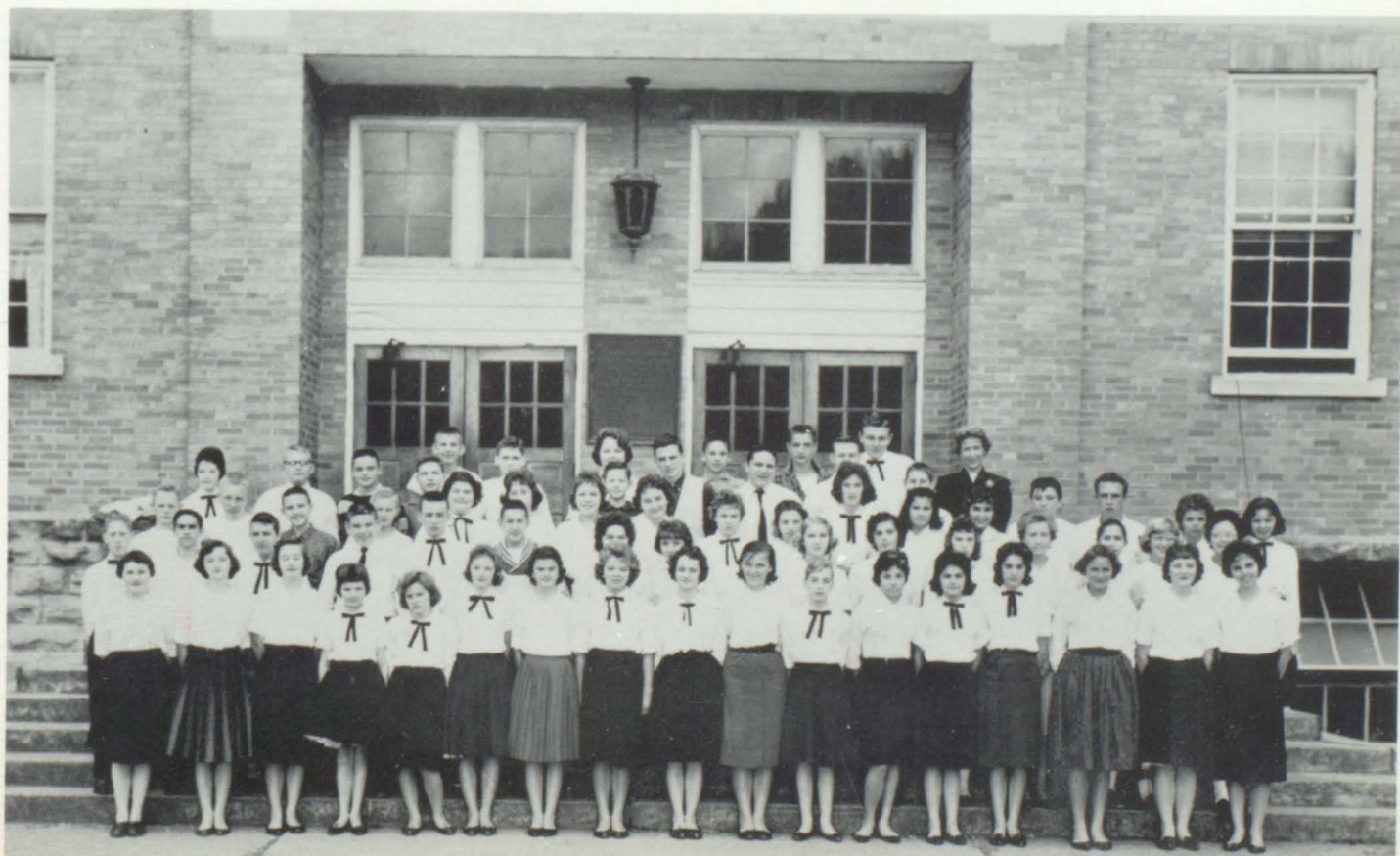



## *Boys' Chorus*



## *Graded School Band*





# *Halloween Carnival*

Carl Bevins, Paul Neil Allen, King; Nancy Conway Salisbury, Queen; Betty Jo Greer.







## *Halloween Court*

Mike Castle, Junella Ramey, Dean Perry, Clora Alice Herald, Charles Dennis Holbrook, Bebbie McMillan, Homer Wright, Jan Collins, Lennie Harris, Pat Castle, Glen Vaughan, Sharon Wright, Johnny Wright, Mary Lynn Hall, Tommy McGuire, Judy Howell, Charles Halfhill, Susan Carter, Eddie Osborne, Sara Lynn Young, Bennett Leslie, Jayne Miller, Bobby Edwards, Alana Reed.



# *Wayland High School*

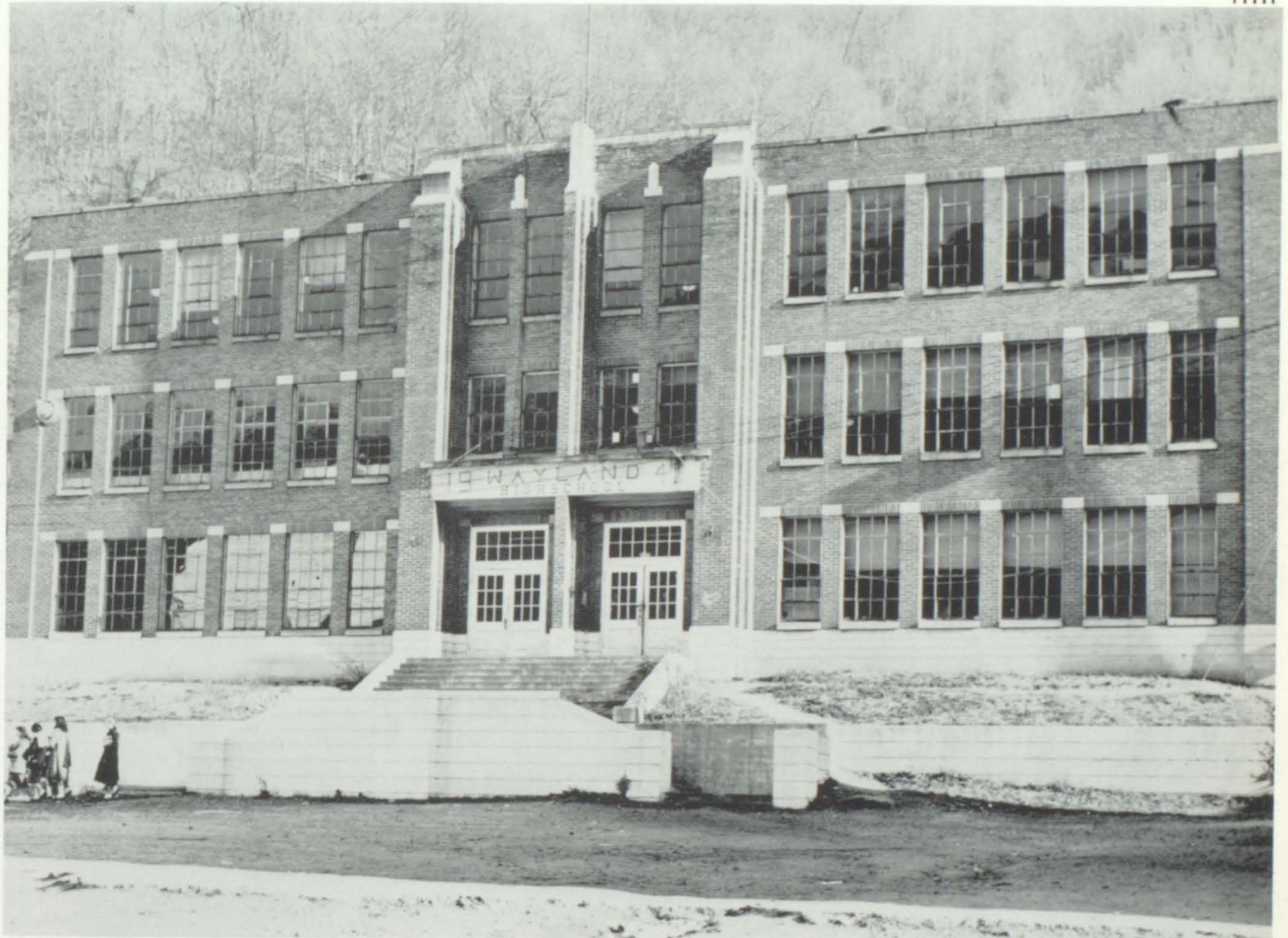

Let all thy joys be as the  
month of May,  
And all thy days be as a  
marriage day;  
Let sorrow, sickness and a  
troubled mind  
Be a stranger to thee, Let  
them never find  
Thy heart at home!



# Faculty

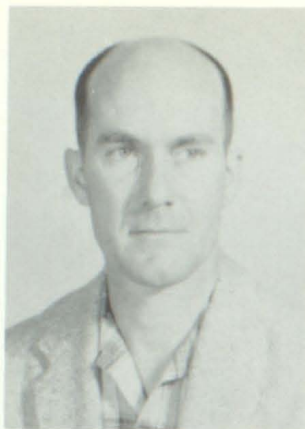

James V. Bolen



Mrs. Lema Cooley



Don Hughes



Mrs. Nadine Fultz



Mrs. Marguerite Harmon



David Hensley



Mrs. Nelle Webb



Harry Wallace



Edgar Craft



Thelma Daniels



Gene Frasure



Mrs. Beckham Slone



Charles Patton



Mrs. Joyce Sherman



Mrs. Margie Watson



*Commerce Club*



Sponsor - Mr. Craft

Sponsor - Mr. Hensley

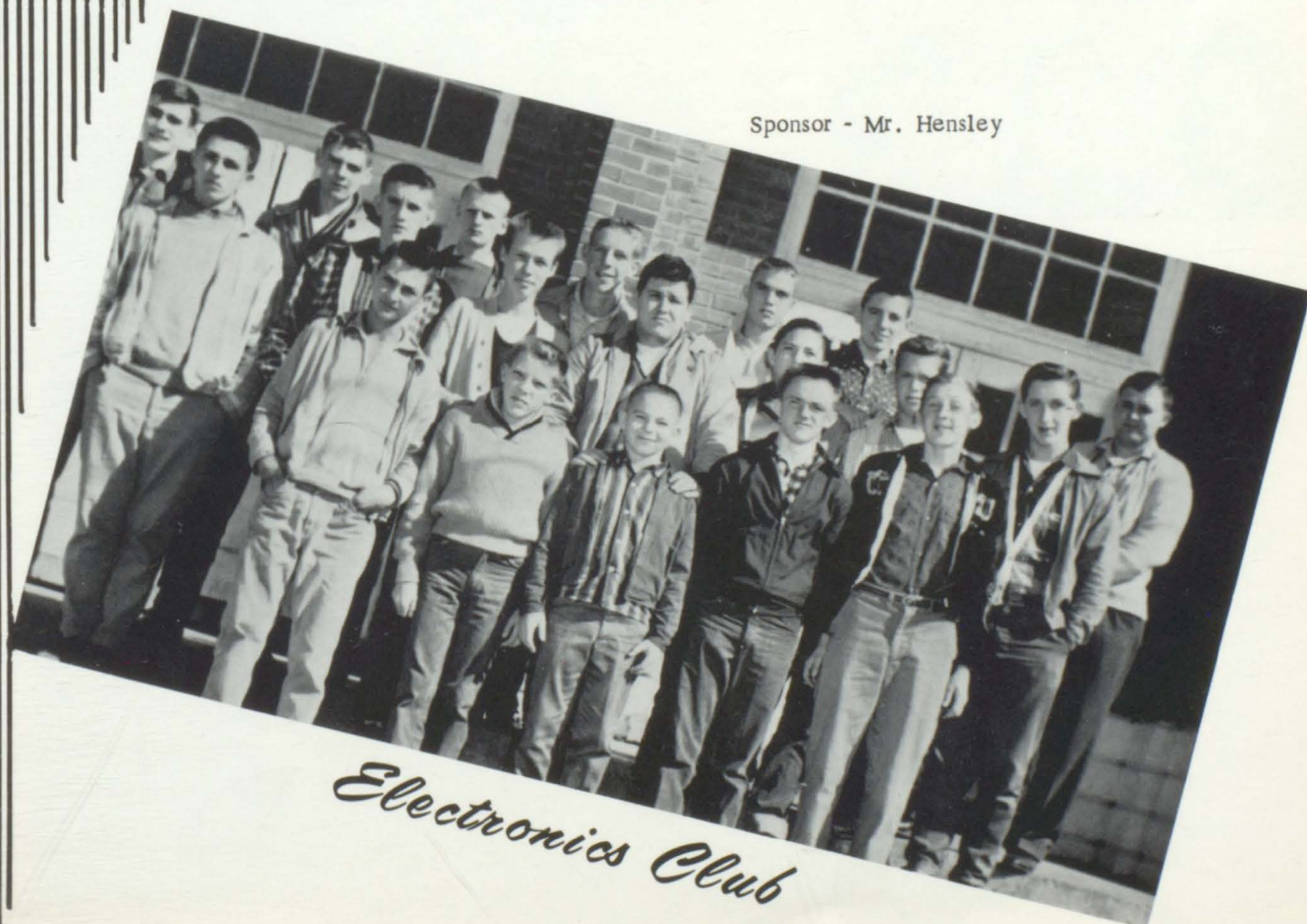

*Electronics Club*



## Beta Club



Left-Laura Hall, Jack Stanford, Judy Newsome, Glenda Little, Linda Martin, Carol Gibson, Scott Hall, Edmund Berkeley, Barbara Shepherd, Doug Jenkins, Anna Lee Johnson, Paul Rice, Mary Beth Fraley. Right-Pamela Tuttle, Carl Gibson, Jimmy Webb, Nella Osborne, Sandra Fraley, Claud Frady, Eunice Hall, Nodga Hansford, Brenda Banks, Tommy Boyd, Sherry Miller, Brewie Gibson, Mildred Hall.



Sponsor - Mr. Craft

Co-Sponsor - Miss Daniels

## Home Ec Club



Sponsor - Mrs. Webb



# Seniors



CONNIE TUTTLE  
"Connie"  
Ambition - Airline Hostess



BRUCE THORNSBERRY



GLENWOOD JONES  
"Brainwood"  
Ambition - Teach

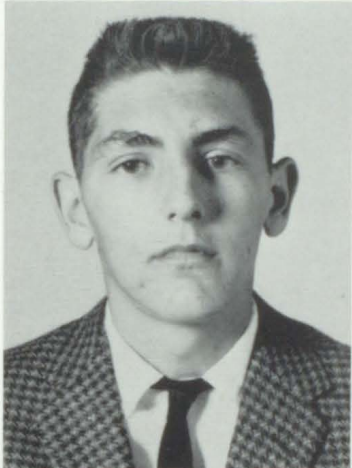

GARY BRANHAM  
"Speedy"  
Ambition - Hot Rod Racer



SAUNDRA FRALEY  
"Sandy"  
Ambition - Go to college



GLENDA LITTLE  
"Glen"  
Ambition - Marry Carl

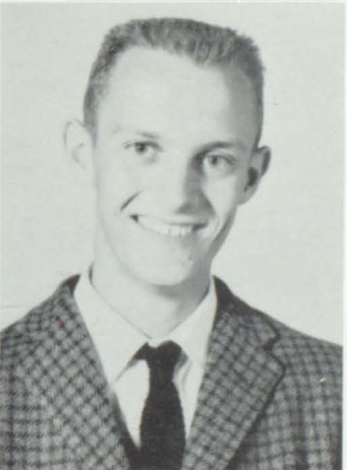

CARL GIBSON  
"Jack"  
Ambition - Marry Glenda

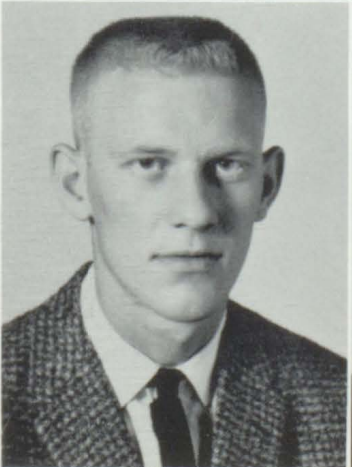

CHARLES BRANHAM  
"White Rat"  
Ambition - Public Acc't



GERTRUDE COLLINS  
"Gertie"  
Ambition - Nurse



RAY G. HALL  
"Ray"  
Ambition - Merchant



# Seniors



ANNA MAE SLONE  
"Ann"  
Ambition - Secretary



MALCOLM HALL  
Ambition - Business Man



MARJORIE CONLEY  
"Marg"  
Ambition - Teacher



BILL WADDLES  
Ambition - Go to college



EDITH HOPKINS  
"Curley"  
Ambition - Go to college



BARBARA SUE PATTON  
"Susie"  
Ambition - Secretary



JOHN FRED HALL  
"J.F."  
Ambition - Graduate from U.K.



DANNY PATTON  
"Red"  
Ambition - Go to college



CAROL FAYE GIBSON  
"Carol"  
Ambition - Go to college



HERMIS JOHNSON  
"Herm"  
Ambition - Go to college



# Seniors

BILLY MULLINS  
"Bill"  
Ambition - Teach

MARCELLA THORNSBERRY  
"Mar"  
Ambition - Nurse

MARVIN RICE  
"Randall"  
Ambition - Mechanic



BROWN LOW KING  
"Pholly"

JANICE HALL  
"Jan"  
Ambition - Nurse



MARY SUE BURCHELL  
"Sue"  
Ambition - Nurse

BUEL THORNSBERRY  
Ambition - Engineer



PAMELA TUTTLE  
"Pam"  
Ambition - Housewife

JACK STANFORD  
"Folly"  
Ambition - Athletic Director

LAURA HALL  
"Boop"  
Ambition - Nurse

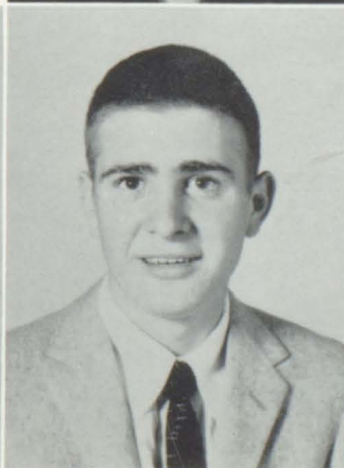



# Seniors

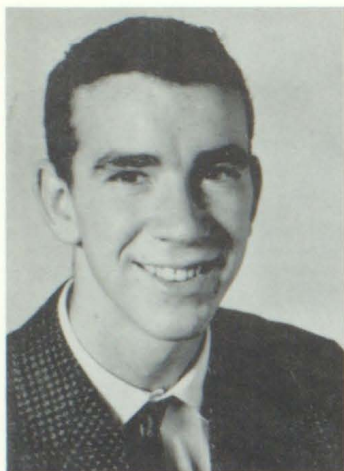

OAKLEY SMITH  
"Butch"  
Ambition - Teach



JAN MARTIN  
Ambition - Marry Chas.



ROGER CASTLE  
Ambition - Graduate from  
E.S.C.



LINDA MARTIN  
"Tuffy"  
Ambition - Go to college



DANNY RATLIFF  
"Dan"  
Ambition - Graduate from High school



TOMMY BOYD  
Ambition - Teacher



BRENDA BANKS  
"Bren"  
Ambition - Secretary



EUNICE HALL  
"Phyllis"  
Ambition - Teach



DOFFY VANCE  
"Doffy Duck"



PATSY HARRIS  
"Pat"  
Ambition - Teach



# Seniors

BARBARA FRÁLEY

"Barb"

Ambition - Nurse

ANNELL TURNER

"Ann"

Ambition - Be a good wife

DORIS KING

"Diane"

Ambition - Teacher



LOIS MURPHY

"Floss"

PEGGY HALL

"Peg"

Ambition - Marry Jackie



MARGIE CAUDILL

"Marg"

Ambition - Nurse

MILDRED HALL

"Miferd"

Ambition - Beautician



WILLARD TUTTLE

"Bill"

Ambition - Lawyer

Not pictured

PAUL GIBSON

"Pepe"

Ambition - Remain a Bachelor

MICHAEL DEARING

"Mike"

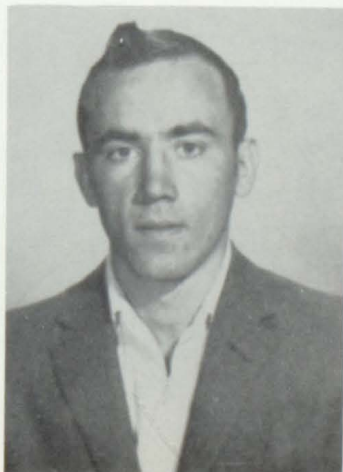

PHOTOGRAPH  
NOT AVAILABLE

PHOTOGRAPH  
NOT AVAILABLE



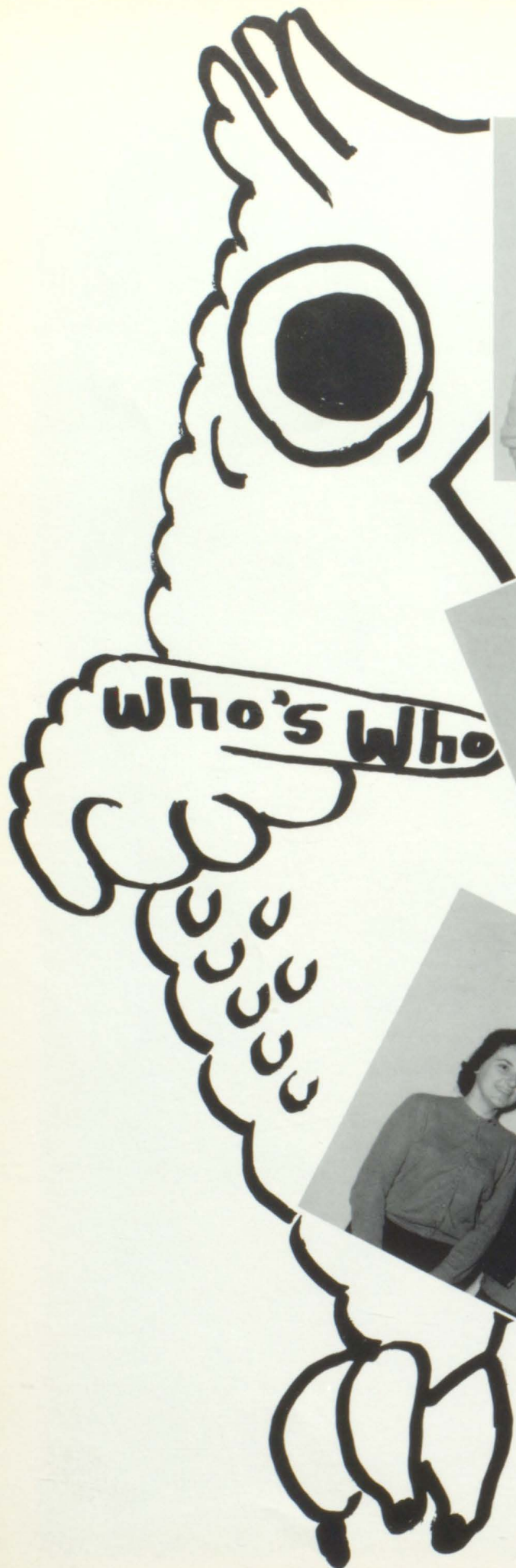

BIGGEST FLIRTS  
Connie Tuttle  
Bruce Thornsberry



MOST LIKELY TO  
SUCCEED  
Laura Hall  
Malcolm Hall



BEST LEADERS  
Pamela Tuttle  
Oakley Smith



MOST ATHLETIC  
Glenda Little  
Jack Stanford





**MOST POPULAR**  
Edith Hopkins  
Danny Patton

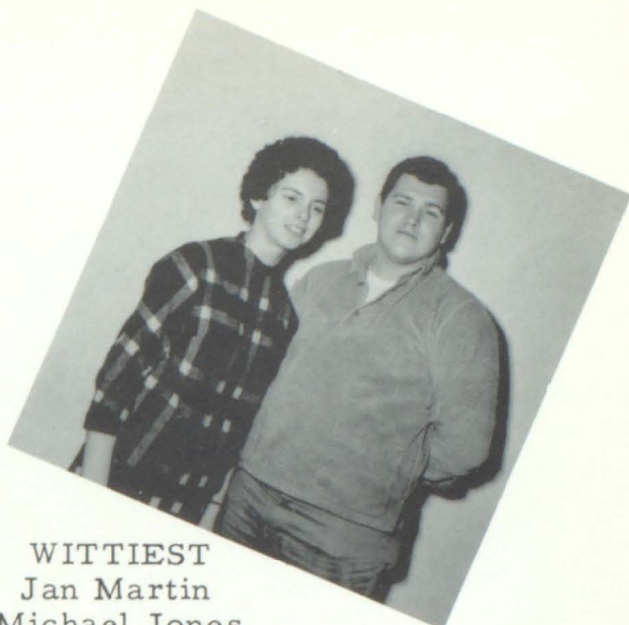

**WITTIEST**  
Jan Martin  
Michael Jones



**BEST DANCERS**  
Susie Patton  
Roger Castle



**MOST DEPENDABLE**  
Linda Martin  
Charles Branham



**BEST PERSONALITY**  
Linda Martin  
Danny Patton



**BEST DRESSED**  
Carol Gibson  
John Fred Hall



# *Library Club* - Mrs. N. Fultz, Librarian

Small picture - Laura Hall - President of Eastern Kentucky Assistant Librarians Association







# J u n i o r s

1st Row: Donnie Mosley, Gershen Hall, Bermage Craft, Barbara Shepherd, Marcella Anderson, Connie Blankenship, Shirley Collins, Nyoka Cantrill, Theodore Johnson, Shirley Isaacs, Ancil Nickles. 2nd Row: Judy Newsome, Juniv King, Ruth Anderson, Eula Blair, Chas. Hall, Olive Gibson, Carl Martin, Tony Hall, Carl Webb, Odis Hall, Bill Hall. 3rd Row: Sherry Miller, Brenda Banks, Alice Roop, Nella Osborne, Afo Gean Slone, Clyde Blanton, Claude Moore, James Slone, Norman Howard, Clarence Blanton. 4th Row: Mr. Hughes, Eddie Bates, Talmer Collier, Van Patton, Mr. Craft, Brewie Gibson, Dennis Jackson, Howard Gibson.



# Sophomores



1st Row: Shelvaline Hall, Mary K. Slone, Dixie Robinson, Priscilla Newsome, Brenda Stambaugh, Ann Burton, Lavonna Jones, Ora Salisbury, Charlotte Bentley, Phyllis Thornsberry, Nina Branham, Grace Hall, Judy Hall, Linda Hall, Anna Lee Johnson. 2nd Row: Lavonda Greathouse, Betty Hall, Loretta Hall, Novella Gibson, Brenda Wiley, Billie Keller, Beatrice Sturgill, Marcella Cook, Gwyn Martin, Phyllis Owsley, Yolanda Hall, Jackaline Hall, Erma Little, Alma Caudill, Loraine Hall. 3rd Row: Wanda Caudill, Rose Cooper, Judy Sammons, Dortha M. Holbrook, Veronica Layne, Mary Schrader, Cora Watson, Grace Watson, Glenna Slone, Judy Johnson, Pricilla Hall, Rita Thornsberry. 4th Row: Thelma Daniels, Elaine Rice, Geneva Isaacs, Thelma Hall, Gallie Owsley.





*Soph.  
and  
Fresh.*

Soph.-1st Row: Arnold Hall, Harold Blanton, Elwood Johnson, Chas. Collins, Alex Hall, Evin Hall, David Hall, Madison Martin, Bert Hall, Danny Hansford, Gary Martin. 2nd Row: Roscoe Hall, Jackie Branham, John Ramey, Leonard Slone, Don Tuttle, Billy Slone, Doug Jenkins, Richard Greathouse, Clarence Ratliff, Chas. Vance. 3rd Row: Denver Hall, Billy Vanhooose, Tommy Craft, Jimmy Hall, Denver Caudill, Philip Coleman, Harry Keller, Johnny Warrens, Marvin Moore, Edmund Berkley, Mr. Frasure.

Fresh-1st Row: Claude Frady, Eddie Martin, Larry Blankenship, Mitchell Combs, Reggie Tuttle, Louie Truman, Marcus Caudill, Russell Wallace, Chas. Warrens, Roger Fultz, Walter Lazar, Ronnie Mosley, Truman Hall, Chas. Bentley, Harless Gibson. 2nd Row: Philip Price, Mack Martin, Danny Hall, John King, James Webb, Gerald Hicks, Kenneth Martin, John Caudill, Clinton Slone, Paul Rice. 3rd Row: Glen Martin, Donald Thorpe, Dewey Little, Johnny Vinson, Don Hall, Danny Stanford, Broney Williams, Philip Johnson, Gary Hall, Belve Griffith, Bobby Gibson, Devenis Hall, Walter Collins, Mr. Hensley-Mr. Patton.



# *F r e s h m e n*



1st Row: Pricie Hall, Barbara Hall, Barbara Combs, Georgia Waddles, Rose Bates, Irma Howell, Patricia Prater, Mildred Bates, Linda Vance, Peggy Hall, Beverley Nickles, Sonja Howard, Hattie Isaacs, Alice Parker, Joyce Hampton. 2nd Row: Ida Caudill, Shelia Cooper, Linda Branham, Norcie Hayes, Minnie Meade, Carol Thornsberry, Geneve Gibson, Nancy Gibson, Linda Gibson, Bulah Jones, Mamie Gibson. 3rd Row: Wilma Hall, Paula Reed, Paula Bouling, Judy Samons, Judy Craft, Palestine Martin, Pauline Hall, Marcella Jones, Rosetta Johnson, Bonnie Hall, Frieda Slone, Emma J. Hall. 4th Row: Mrs. Webb, Judy Vanhooose, Mary B. Fraley, Nodga Hansford, Brenda Martin, Jennie Craft, Mrs. Cooley.

# *E i g h t h*



1st Row: Earnest Crisp, Sandra Coleman, Mary R. Foster, Linda Castle, Janice Cooper, Hazel Brady, Bill Collier, Willard Caudill. 2nd Row: Maggie Collins, Linda Sue Castle, Rose Mary Bradley, Donna Gibson, Copa Collins, Arnold Barnett, David Bentley. 3rd Row: Aleen Slone, Margaret Dawson, Bobby Brady, Billy Collins, Chester Dawson, Jackie Jones, Clifford Collins, Mr. Beverley-Not in picture, Sharon Ridner, Canton Huff, Carl Watson, Rudolph Slone, James Ford, Billy Torn Parker.



# *Eighth*



1st Row: Jimmy Stewart, Ishmael Hopkins, Lois Manns, Deborah Hughes, Carolyn Ramey, Loretta Watkins, Clinton Prater, Nancy Roop, Rodney Wiley. 2nd Row: Judy Vanderpool, Karen Hayes, Nora Hall, Larry Rollins, Sharon Patton, Peggy Slone, Joy Slone, Joan Prater, Vickie Prater. 3rd Row: Jimmy Vinson, Pamela Nichols, Don Hicks, Chas. Ratliff, Tommy Martin, Donald Owsley, John M. Turner. 4th Row: Lewie Slone, Lois Turner, Linda Moore.

# *Seventh*



1st Row: Hobert Webb, Nadine Tuttle, Ollie Morgan, Shirley Slone, Gay Slone, Madonna Warrens, Linda Castle, James Staggs, Roger Vinson. 2nd Row: Sharon Slone, Linda Webb, Nancy Pittman, Brenda Hall, Ruby Ratliff, Jackie Mosley, Judith Slone, Johnny Turner. 3rd Row: Maureen Patton, James Jacobs, Johnny Slone, Larry Mayo, Elvita Slone, Stella Owsley, Lottie Hall, Mrs. Slone.



# *S e v e n t h*



1st Row: David Cooley, Charles Moore, Don Gibson, Alice Craft, Carol Bentley, Billy Jones, Jarline Adkins, Jerry Bentley. 2nd Row: Arlene Hall, Garnett Hayes, Lora Dials, Kim Watkins, Jackie Tufts, Linda Gibson, Connie Morrison, Kathy Bentley, Betty Stambaugh, Dorothy Campbell. 3rd Row: Rusty Fraley, Freddy Dawson, Ronnie Collier, Kermit Slone, Daryl Gibson, Tommy Greathouse, J. B. Chaffins, Mrs. Francis.

# *S i x t h*



1st Row: Sue Crisp, Laurel Huff, Naewana Hall, Jerry Fultz, Allean Collier, Shannon Nichols, Carl Martin, Della Castle, Debbie Vanhooose. 2nd Row: Barbara Greathouse, Gordon Salisbury, Danny Slone, Patty Moore, Donald Patton, Joe Boling, Marilyn Webb, Vickie Hicks, Ralph Tuttle. 3rd Row: Brenda Combs, Donna Allen, Juanita Castle, Ida Chaffins, Clara Castle, Chalmer Hall, Donald Ring, Paul Banks, Marcella Slone. 4th Row: Charline Hall, Brenda Vinson, Danny Hicks, Barbara Gibson, Mrs. Lee, Janie Muncy, Jeannie Beard, Glenna Dawson, Pearl Bradley.





*Fifth*

1st Row: Dinzil Martin, Jack Terry, Roger Watkins, Mike Cooley, Terry Sammons, Bob Gibson, Douglas Warrens, Pelinna Salisbury, Melissia Slone. 2nd Row: Linda Patton, Novella Bentley, Carolyn Slone, Toby Thorpe, Patricia Gibson, Louise Dials, Jones Ratliff, Judy Gibson, Charles Collier. 3rd Row: Laura Collins, Janet Harmon, Becky Fultz, Gloria Bradley, Keith Coleman, Yvonne Slone, Walter Stogner, Jimmy Muncy, Eddie Slone. 4th Row: Mrs. Berkley, Charles Beard, Buster Chaffins, Earnest Slone, James Bradley, Steve Patton, Scott Slone.



*Fourth*

1st Row: Dennis Crisp, Judy Vinson, Wanda Slone, Gertrude Greathouse, James Caudill, Patricia Bentley, Janice Mulky, Terry Martin, Vernon Staggs. 2nd Row: Larry Castle, Betty Mulky, J. C. Parrigan, Marlene Castle, Thelma Slone, Agnes Slone, Judy Stambaugh, Tommy Terry, Sara Fraley. 3rd Row: Gary Conley, Harold Hall, Beverage Moore, Jones Parker, Gloria Turner, Elizabeth Martin, Sara Parker, Pam Martin. 4th Row: Lewis Hall, Mack Stewart, Mary L. Moore, Charles Hall, Wallace Ratliff, Mrs. Johnson.



# Third and Fourth



1st Row: Jimmy Collins, Robert Collier, Steven Combs, Tommy Layne, Beverley Allen, Janet Vanhooose, Sherrie Slone, Elizabeth Caudill, Brenda Allen, Earnestine Adkins. 2nd Row: Philip Collins, Clarence Ritchie, Joetta Allen, Carolyn Fraley, Jerry A. Beard, Betty Stevens, Louise Castle, Albert Chaffins, Bobby Prater, Miss Hopkins. 3rd Row: Corbett Slone, James Paige, Larry Bradley, Sally Jones, Gleva Hall, Mabry Martin, Nancy Combs, Brenda Hall.

# Third



1st Row: Madonna Warrens, Terry Crisp, Larry Hall, Charles Gibson, Larry Moore, Lois Fraley, Chalmer Hall, Eloise Prater, Loretta Keen, Deborah Slone, Johnny Terry. 2nd Row: Veronica Slone, Mary Jackson, Judy Collins, Jeffie Williamson, Dale Chaffins, Lillian Paige, Mary Hall, Shirley Paige, John Green, Glen Bradley. 3rd Row: Kathy Martin, Teresa Hansford, Gladys Dawson, Etheal Hicks, Ernest Keen, Chas. Hicks, Larry Patton, Pamela Slone, Deborah Napier, Joe Jones.





*S  
e  
c  
o  
n  
d*

1st Row: Rita Gibson, Flora Salisbury, Harold Dixon, David Hall, Forest Greathouse, Hazel Chaffins, Judy Tufts, Jackie Beard, James Slone, Sewell Sherman, Judy Birchfield. 2nd Row: Tyann Hansford, Mike Finley, Ivory Morgan, Kenneth Dials, Rosetta Paige, Teresa Moore, Debbie Webb, Patty Baldwin, Teresa Stogner, Roger Watkins, Carolyn Watkins. 3rd Row: Clyde Bradley, Jerry Greathouse, Greta Ritchie, Peggy Coleman, Stevie Banks, Tweedie Slone, Scott Bradley, Verlin Vinson, Johnny Collins, Mrs. Sherman (Mrs. Nichols.)



*F  
i  
r  
s  
t*

1st Row: Dwayne Caudill, Eddie Greathouse, Steve Evans, Juanita Hall, Delmer Castle, Mrs. Watson. 2nd Row: Kathy Hughes, Delmer Collins, Robert Harmon, Vicky Osborne, Sandra Hicks, Billy Dials, Katherine Collins. 3rd Row: Patricia Allen, Earl Haywood, Nancy Bradley, Eugenia Decoursey, Grace Fraley, Rebecca Smith.





# *F i r s t*

1st Row: Anna L. Slone, Brenda Prater, Paula Slone, Judy Slone, Leslie Nickles, Judith Jones. 2nd Row: Ronnie Patton, Sherri Gibson, Bobby Watkins, Judy Patton, Charlotte Combs. 3rd Row: Daniel Ratliff, Sharon Slone, Georgia Vinson, Marion Moore, Wendall Tuttle, Mrs. Rector, Teacher.



# *A r t C l u b*

Sponsor - Thelma Daniels



# Basketball

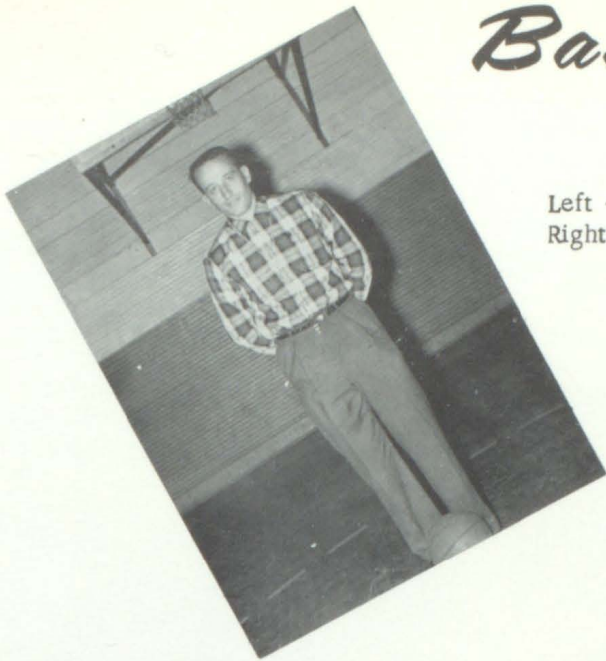

Left - Coach Gene Frasure  
Right - Coach David Hensley

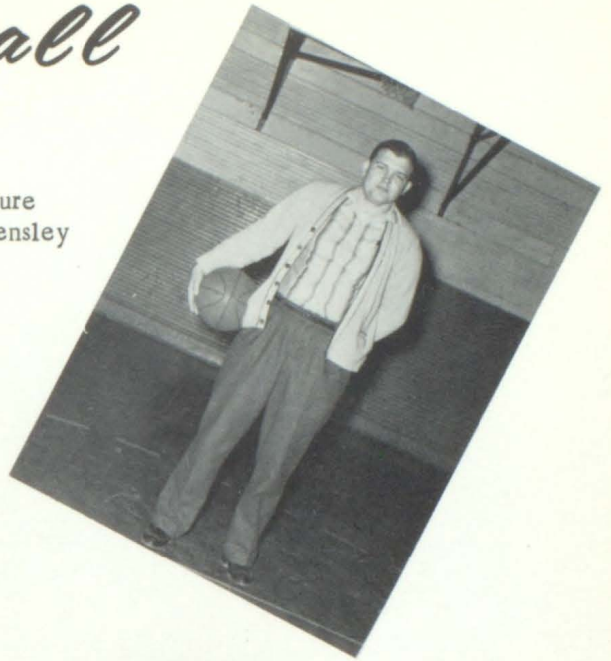

Mgr. Oakley Smith

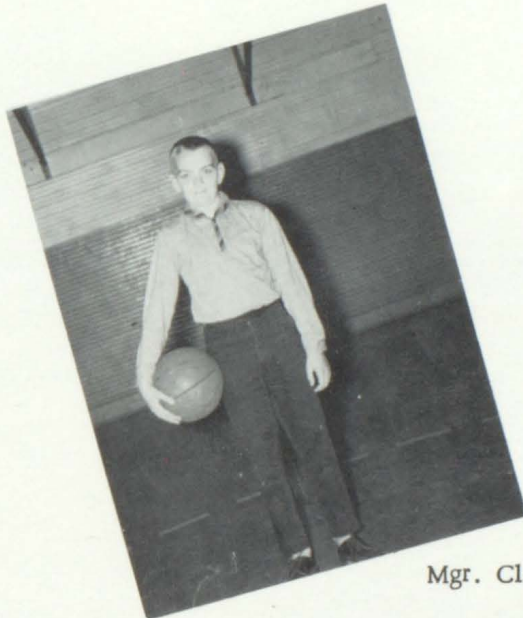

Mgr. Claud Frady



Carol Gibson, Anna Lee Johnson, Glenda Little



Mgr. Mike Jones



# *Basketball*



Dennis Jackson



Brewie Gibson

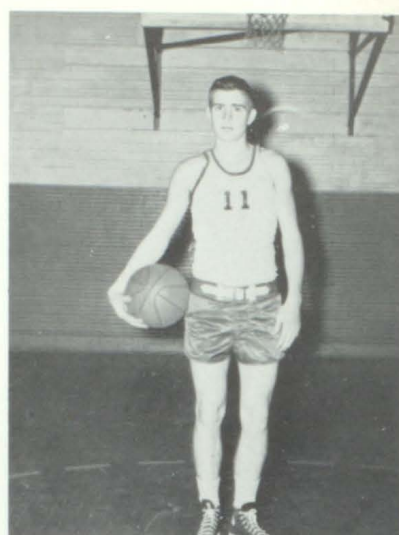

Jack Stanford



Danny Patton

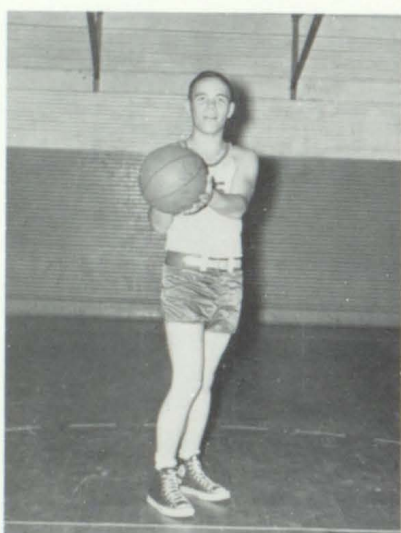

Claude Moore



Ray Hall

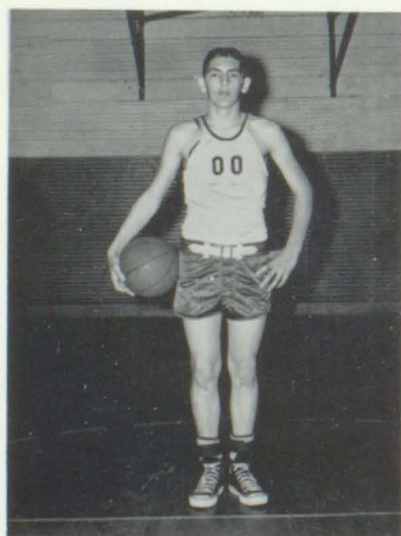

Gary Branham

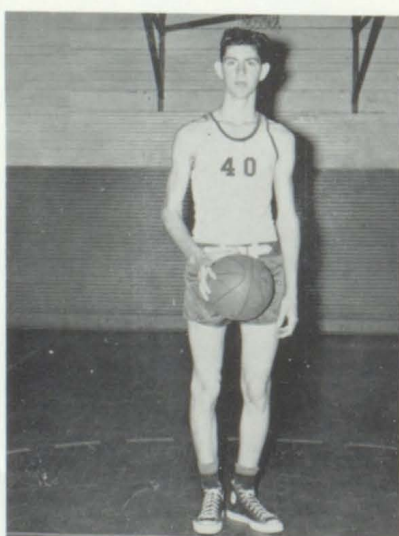

Van Patton



Philip Coleman



# Basketball



Carl Gibson



Marvin Moore



Bronley Williams



Gene Frasure, Coach-Don Hall, John E. King, Kenneth Martin, Billy Fred Hall, Danny Stanford, Billy Vanhoose, Philip Johnson, Charles Collins, Roger Fultz, Walker Lazar, David Hall, David Hensley, Coach-Claud Frady, Mgr.



# *Physical Ed Club*



Sponsors - Mrs. Harmon  
Mr. Frasure



# Science Club



Sponsors - Mrs. Cooley  
Mr. Hughes







# Wheelwright SCHOOL

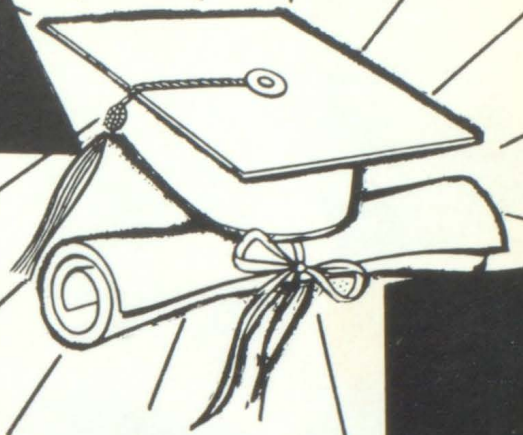

EDUCATION  
MEANS

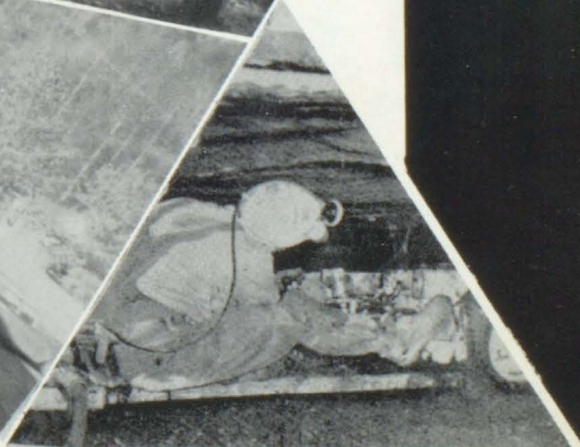
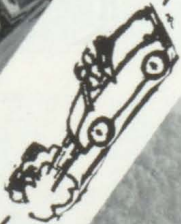
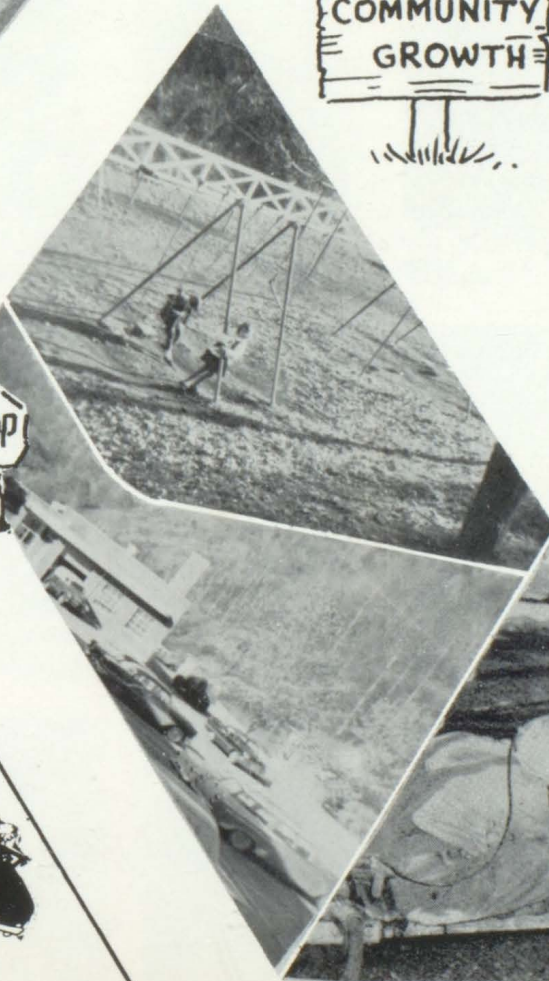
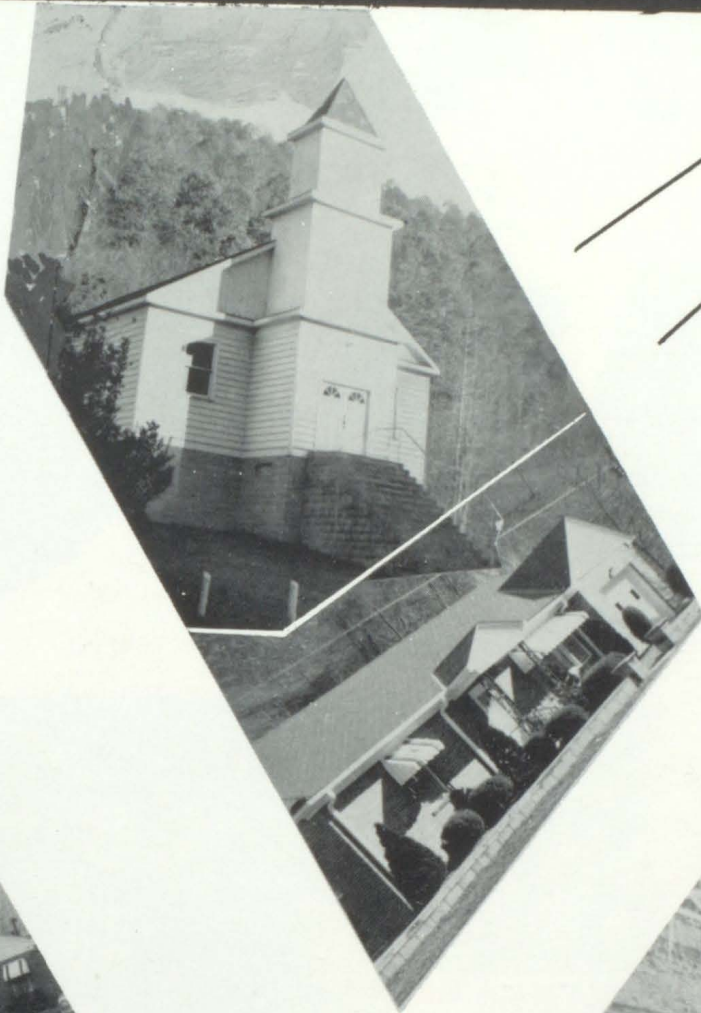





Don Wallen, B.S.  
G.S.C., Coach



Ray Brackett, B.S., M.A.  
U. of K. - Coach



Buena Howell, A.B.  
M.S.C. -H.S. Lib.



Esta P. Tackett, B.S.  
M.S.C., Home Ec.



Boone Hall, A.B., M.A.

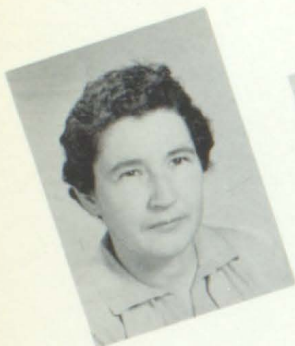

Mary Sue Campbell, B.S.  
M.S.C. - Commerce



Frances Brackett, B.S.  
E.S.C. -Com.



Arlan Isaac  
M.S.C. - Gen. Bus.



Forrest Curry, M.A.  
M.S.C. - Guidance



Wilbur Jamerson, A.B., M.A.  
U. of Ky. - Science



Joan Osborne, B.A.  
U. of Ky. - Math



Charles Curry, B.S.  
U. of Ky. - Chem.



Tilden Jones, A.B.  
Tusculum - Science



Letha Wilkinson, A.B.  
E.S.C. -English



Robert Hall  
Pikeville - English



Roberta Fugate, A.B.  
M.S.C. - English

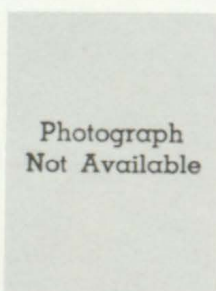

Photograph  
Not Available

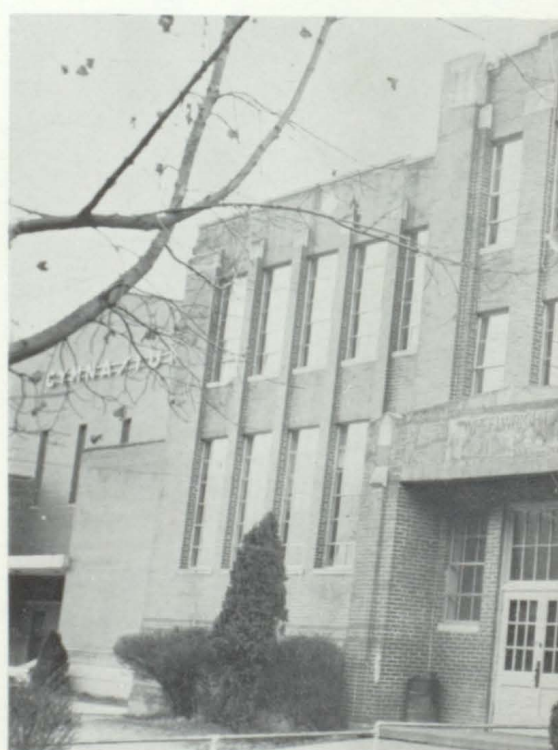

Sammie E. Wells, A.B.  
M.A.S.C. -Soc., Sci.



Ulysses Collins, A.B.  
M.S.C. - Math



Barbara Martin  
M.S.C. - Music



Lowell McCown  
Pikeville  
Grade 8



Alberta Turner  
M.S.C. - Grade 8



Vickie Rossi  
Secretary



J. of Ky. Principal

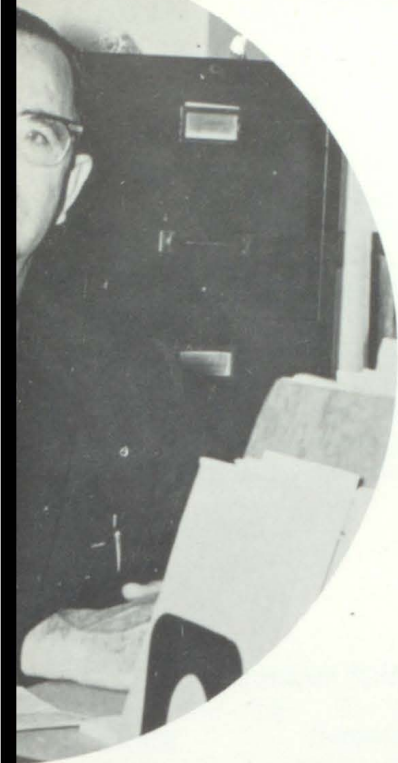

Virginia Jamerson  
B. S., M.A., M.S.C.  
Grade School Prin.



Treva Newman, A.B.  
M.S.C. - G.S. Lib.



Thelma Conway  
U. of K. Grade 8



Eva Curry  
M.S.C. - Grade 8



Emilou Clarke  
M.S.C. - Grade 7



Jeannella Campbell  
Pikeville - Grade 7



Dimple Crawford  
Pikeville-Grade 7

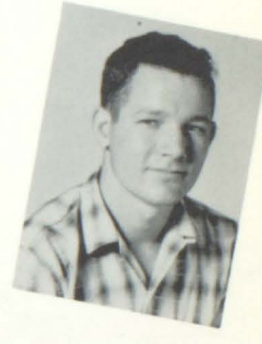

Bobby Jones  
Caney - Grade 6



Maxine Osborne  
Lees - Grade 6



Alma Wells, B.S.  
E. S. C. - Grade 6



Kenneth Eads  
Pikeville - Grade 5



Eva Wakeland  
Pikeville  
Grade 5



Emmalou Isaac  
M.S.C. - Grade 5



Ruby Osborne  
E. S. C. - Grade 4



Gloria Cavallo  
M.S.C. - Grade 4



Mildred Anderson  
M.S.C.  
Grade 3

Organization

WHEELWRIGHT

Organization, 8-4

Enrollment-1106

Colors - Maroon and White

Motto - Labor Omnes Vincet



Maxie Burke, B.S.  
Pikeville, Grade 3



Mildred Hall  
M.S.C. - Grade 2



Virginia Caudill, A.B.  
M.S.C. - Grade 2



Ruth Rainey, B.S.  
Pikeville - Grade 1



Hattie Reedy, B.S.  
Pikeville - Grade



# Education Means Community Growth

MARY LOUISE BAKAY

Glee Club '57-'58  
Pep Club '58-'59  
Ambition - Secretary



MARY ALICE BAKER  
"Wart"

4-H Club '57-'59  
Honor Roll '57-'60  
Class Play '58-'59  
Pep Club '57-'61  
Library Club '59  
F. H. A. Club '61  
Paper Staff '60-'61  
Attendant to  
Football Queen '60  
Beg Sandy Rep. '59  
Ambition - Army Nurse



HOMER GENE BATES  
"Bud"

Jr. Sportsmanship  
Club '57-'58  
4-H Club '57-'58  
Pep Club '59-'60  
Ambition - Electrician



BRUCE BELCHER

Basketball '57-'61  
Honor Roll  
Ambition - Electronic  
Engineer

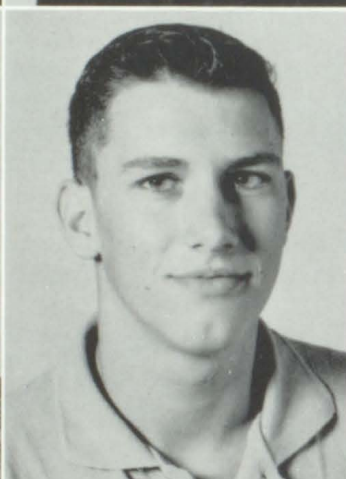

JULIA SUE BENTLEY  
"Julie-O"

Glee Club '56-'59  
4-H Club '56-'59  
Pep Club '56-'59  
F. H. A. Club '57-'59  
Teachers-To-Be '59  
Ambition - Go to Brigham  
Young Univ.



HOPE BERGER  
"No Hope"

F. H. A. Club '60-'61  
Pep Club '57-'61  
Ambition - Airline Hostess



PEGGY SUE BRADFORD

Teachers-To-Be Club  
'59-'61  
Paper Staff Editor '59-'61  
Honor Roll  
Ambition - Teacher



IRA CHARLES BRANK  
"Charley Brown"

Football '60-'61  
Ambition - Doctor

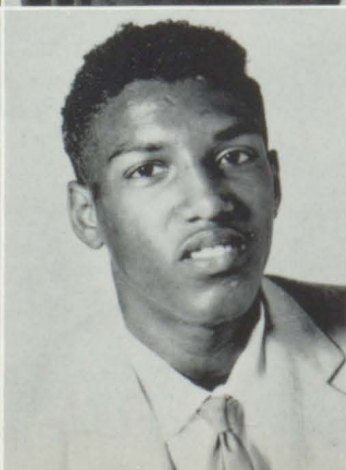



# Education Means Community Growth

BILLY BURKE

Band '59-'61  
 Teachers-To-Be Club '59-'61  
 Pep Club '59-'60  
 Ambition - Mechanical Engineer



IRENE BURKE

Ambition - Teacher



FRANK BUSH, JR.  
 "Nim rod"

Conservation Club '57-'59  
 4-H Club '56-'59  
 Key Club '56-'61  
 Honor Roll  
 Ambition - Industrial Chemist



BETTY CAMPBELL  
 "Bet"

Majorette  
 Pep Club  
 Paper Staff  
 Ambition - Homemaker



VELMA LEE CANNON  
 "Shorty"

Paper Staff '60-'61  
 Band '55-'58  
 F. H. A. Club '60-'61  
 Glee Club '58-'61  
 Pep Club '60-'61  
 Honor Roll  
 Ambition - Private Secretary



TOMMY CECIL  
 "Carbide"

Basketball '57-'59  
 Mgr., basketball & baseball '60-'61  
 Ambition - Join U. S. Marines

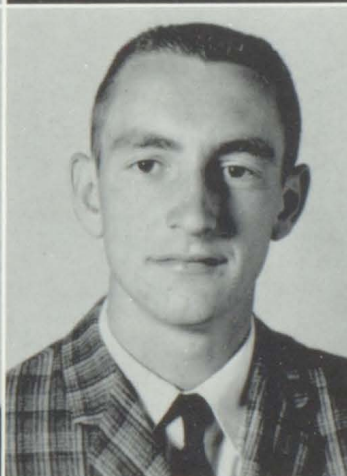

PAULINE CHILDERS  
 "Paulie"

Pep Club '57-'61  
 F. H. A. '58-'59  
 Ambition - Secretary



ALLEANE COLLINS  
 "Tootie"

Glee Club '57-'60  
 Sec., Class '59-'60  
 Ambition - Secretary





# Education Means Community Growth

ELLSWORTH COLLINS  
"Worth"

Band '55-'61  
Key Club Pres. '60-'61  
Honor Roll '59-'61  
Chosen to attend  
Bluegrass Boy's State  
'59-'60  
Morehead Band Clinic  
'59-'60  
To play in U.S. Air  
Force Band '60-'61  
Superior rating by Ky.  
State Music Festival  
'59-'60  
Ambition - Electrical  
Engineer

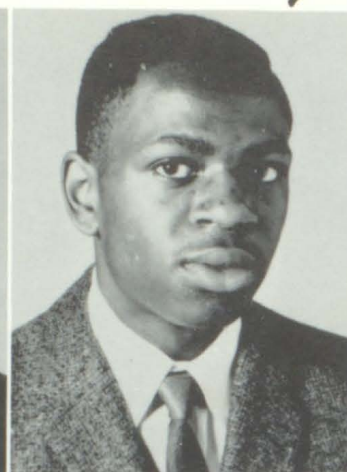

BRADY COLVIN, JR  
Ambition - Engineer

RETA JOAN COLWELL  
"Reet"

Pep Club '57-'61  
Glee Club '57-'61  
Band '55-'61  
F. H. A. '59-'61  
Trojan Mascott for Sr. Band  
'60-'61  
Honor Roll '57-'61  
Ambition - Pediatric Nurse



MELBA MAE CURRY  
Glee Club '57-'58  
Pep Club '57-'61  
Ambition - Nurse

GARY DAMRON

Basketball '57-'61  
Honor Roll  
Ambition - Doctor

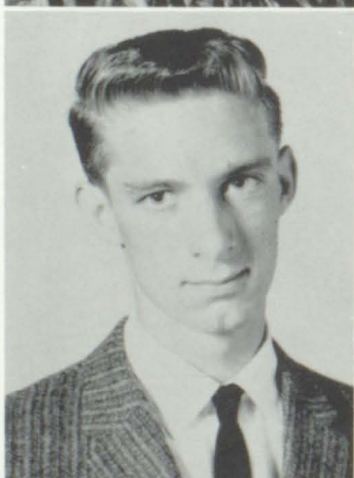

GLENN DAVIS  
"Hopper"  
Conservation Club '56-'57  
Band '56-'60  
Key Club '58-'59  
Ambition - Be a Millionaire

SYLVIA GENEVEVE  
DE MURRAY

F. H. A. '60-'61  
Paper Staff '60-'61  
Honor Roll  
Ambition - To be successful



JERRY DUSINA  
"Bones"  
Jr. Sportsman Club '57-'58  
4-H Club '57-'58  
Pep Club '59-'60  
Ambition - Air Force



# Education Means Community Growth

ANNA LEE ENGLE  
"Ann"

Pep Club '57-'61  
Ambition - Airline hostess



ROGER DEAN GEORGE  
"Radger"

Conservation Club '57-'58  
4-H Club '57-'58  
Ambition - Air Force Career



EVERETT CEPHAS GREEN  
"Little Jack"

Football '60-'61  
Ambition - Electrical Engineer

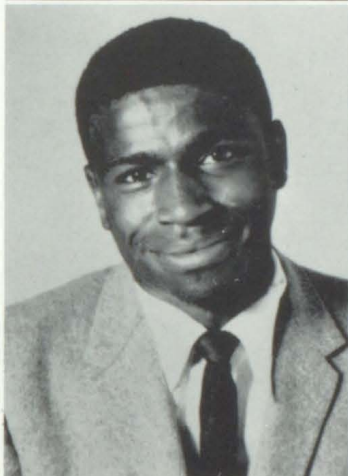

ELIZABETH ANN HALL  
"Libby"

Band '57-'60  
Glee Club '57-'58  
Pep Club '57-'61  
Paper Staff '60-'61  
Library Staff '57-'61  
Ambition - Housewife



MAJOR REED HALL  
"Big Red"

Football '57-'61  
Basketball '57-'61  
Baseball '57-'61  
Ambition - Football pro.



SHIRLEY E. HALL  
"Shik"

Glee Club '58-'60  
Pep Club '57-'60  
4-H Club '57-'60  
F. H. A. '58-'59  
Ambition - Telephone Operator



SYLVIA JANE HALL



HAZEL HARRIS  
"Hae"

4-H Club '57-'59  
Pep Club '57-'58  
F. H. A. '58-'59  
Teachers-To-Be Club '59-'60  
Ambition - Beautician





# Education Means Community Growth

GLEND A HAYES  
"Big Poley Bear"

F. H. A. '60-'61  
Pep Club '57-'61  
Ambition - Psychiatrist



NORMA GAYE  
HOLBROOK  
"Shorty"

Glee Club '57-'58  
F. H. A. '60-'61  
Pep Club '57-'61  
Ambition - Beautician



DOLLIE MAURICE  
JACKSON

Glee Club '60-'61  
Honor Roll  
At Palmer Dunbar  
Y-Teen '58-'60  
Library Club '58-'60  
Ambition - Instructor



CHARLES EDWARD  
JOHNSON  
"Little Mitch"

Golf '58-'61  
Ambition - Career in  
Air Force



DENWARD JOHNSON  
"Deno"

Conservation Club '57-'58  
4-H '58-'59  
Library Staff '60-'61  
Honor Roll  
Ambition - Lawyer



DONALD JOHNSON  
Ambition - Army



GLORIA JEAN JOHNSON  
"Jean"

4-H Club '57-'58  
Pep Club  
Glee Club '58-'59  
Paper Staff '60-'61  
Football Queen '60-'61  
Ambition - Private  
Secretary



GROVER JOHNSON  
"Gab"





# Education Means Community Growth

JAMES RAYBURN  
JOHNSON

Honor Roll  
Ambition - Chemical  
Engineer

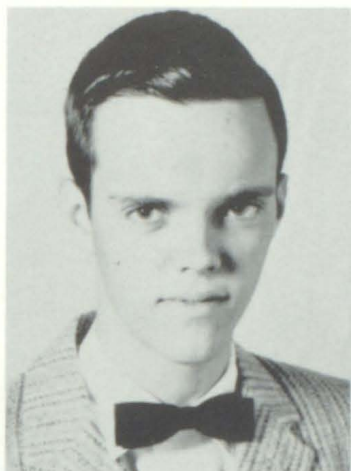

JULIA FAYE JOHNSON

Paper Staff '60-'61  
Football Attendant '60-'61  
Teachers-To-Be '59-'60  
F. H. A. '57-'58  
Glee Club '57-'58  
Pep Squad '57-'61  
Ambition - Scientific  
Career

PEARL JOHNSON  
"Small Fry"

Clubs at Palmer Dunbar  
Y-Teen, Pres. '58-'59  
Bus. Sec. '58-'59  
Honor Roll  
Ambition - Secretary,  
Entertainer,  
Novelist



RILEY JOHNSON  
"Nag"

4-H Club '57-'60  
Teachers-To-Be Club  
'59-'60  
Conservation Club '57-'58  
Pep Club '58-'59  
Paper Staff '60-'61  
Ambition - Teacher

DAVID LEE KEATON

4-H Club '57-'58  
Baseball '59-'61  
Football '58-'61  
Ambition - Play baseball  
in college



ELIZABETH MACELLI  
LEWIS  
"Liz"

Clubs at Palmer Dunbar  
Y-Teen '56-'57  
Library Club '56-'57  
Chairman, Social Commit-  
tees '59-'60  
Ambition - Teacher

BILLIE JOYCE LINKOUS  
"Squirt"

Glee Club '57-'59  
Teachers-To-Be '60-'61  
Honor Roll '57-'61  
Pep Club '57-'61  
Ambition - To teach  
Social Science



EARL LITTLE  
"Possum"

Conservation Club '57-'58  
Ambition - Engineer or  
Mechanic in U.S. Army



# Education Means Community Growth

LARRY DEAN LITTLE  
"Blue Marion"

Golf Team '58-'61  
Ambition - Golfer



RAY LITTLE

Conservation Club '57-'58  
Teacher-To-Be Club '60-'61  
Jr. Sportsman Club  
Ambition - Mechanic and teacher



STANLEY TYE  
LOGAN JR.  
"Stan"

Key Club '58-'61  
Band '59-'61  
Football '59-'61  
Ambition - Go to college or Air Force



DANNY JARRELL  
McCOWN  
"Dan"

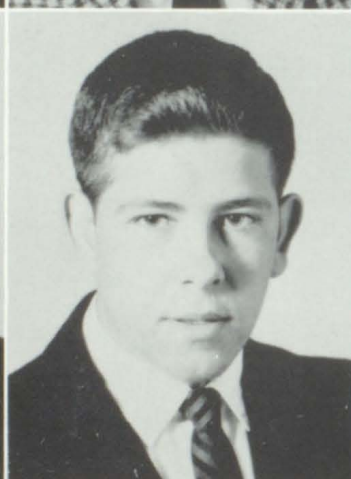

JAMES RONALD MEADE  
"Finger"

Jr. Sportsman Club '57-'59  
Key Club '58-'61  
Baseball '57-'59  
Football '60-'61  
Ambition - Electrical Engineering



VIVIAN MEADE  
"Bibbie"

Glee Club '57  
Pep Club '57-'60  
Ambition - Private Secretary



BEAULAH MULLINS  
"Beauty"

4-H Club '57-'58  
F.H.A. Club '58-'59  
Ambition - To work for F.B.I.



BILL MULLINS  
"Wild Bill"





# Education Means Community Growth

WESLEY MULLINS  
"Sonny"

Football '58-'60  
Teachers-To-Be '60-'61  
Conservation Club '57-'58  
Ambition - To get out of college

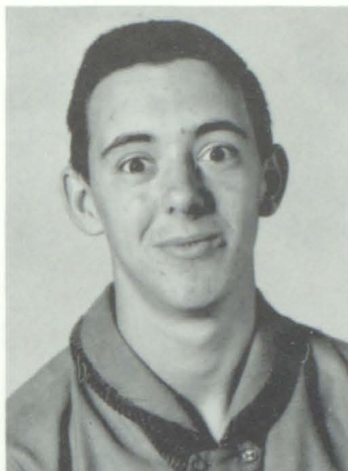

SHARON MULLINS  
"Boney"

Glee Club '57-'58  
Library Staff '60-'61  
4-H Club '57-'58  
Class Play '56-'58  
Ambition - Airline Stewardess



DORIS NEWMAN

Pep Club '57-'61  
Honor Roll '59-'60  
Ambition - Beautician



JAMES DEWEY  
NEWMAN  
"Stretch"

Pep Club '56-'60  
Jr. Conservation '56-'59  
4-H Club '56-'58  
Teachers-To-Be '59-'60  
Paper Staff '60-'61  
Ambition - Lawyer



FOREST LEE  
NEWSOME, JR.  
"Oscar"

Vice Pres., Sr. Class  
Basketball '57-'61  
Baseball '57-'61  
Honor Roll '57-'61  
Chosen to attend Bluegrass Boys' State '59-'60  
Ambition - Dentist



PHYLLIS RAYE OAKS  
"Bill"

Sec. & Treas., Sr. Class  
Glee Club '58-'61  
Library Staff '59-'61  
Paper Staff '60-'61  
Miss Personality  
Honor Roll  
Ambition - Work for F.B.I.



ELSIE OBROFF  
"Cat"

Glee Club '56-'57  
Ambition - Nurse



LOUETTA OSBORNE  
"Red Fox"

Glee Club '56-'57  
4-H Club '56-'57  
Ambition - Airline Stewardess





# Education Means Community Growth

MARCUS OWENS, JR.  
"Mark"

Band '58-'61  
Teacher-To-Be Club '59-'60  
Pep Club '58-'59  
Conservation Club '57-'58  
Ambition - Music teacher



PATRICIA ANN PATTON  
"Pat"

Paper Staff '60-'61  
Glee Club '60-'61  
Ambition - Work for F.B.I.



LORETTA MARIE  
PELCZAR  
"Dropper"

Glee Club '60-'61  
Class Plays '57-'59  
Care of candy machine '59-'60  
1st Att. Football Queen '59-'60  
Ambition - Airline Stewardess



JAMES PHILLIPS  
"Sonny"

Pres., Sr. Class  
Basketball '57-'61  
Football '58-'61  
Key Club '58-'60  
Escorted Miss Trojan '60  
Ambition - Go to college

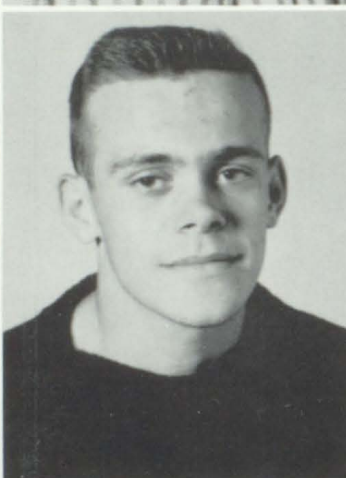

DORIS ANN PRESTON  
"Horse"

4-H Club '57-'59  
F. H. A. Club '60  
Glee Club '57-'59  
Paper Staff '60-'61  
Honor Roll '57  
Pep Club '57-'60  
Ambition - Airline Stewardess



LARRY E. SALTERS  
"Red" of "Ed"

Band '55-'61  
Library Staff '56-'58  
Ambition - To travel



SANDRA KAY TERRY  
"Sandy"

Honor Roll  
At Palmer Dunbar  
Library Staff '59-'60  
F. H. A. '57-'58  
Y-Teen '58-'60  
Ambition - Become a Psychologist



JOHNNY SAMONS  
"Brown"

Ambition - To graduate





# Education Means Community Growth

BILL SEE

4-H Club '58-'59  
Football '56-'60  
Ambition - Find a job



PHYLLIS SPENCER  
"Pee Wee"

4-H Club '57-'59  
F. H. A. '60-'61  
Glee Club '57  
Paper Staff '60-'61  
Honor Roll '57-'61  
Class play '57-'59  
Ambition - Medical secretary

CAROL SUE STANLEY  
"Caroline"

Band '55-'61  
Library Club '59-'61  
Majorette '58-'61  
Paper Staff '60-'61  
Glee Club '57  
Pep Club '57-'61  
Honor Roll  
Ambition - Medical Doctor



DOUG SWORD  
"Fairbanks"

Conservation Club '57-'58  
Honor Roll '58-'61  
Paper Staff '60-'61  
Basketball '58-'60  
Football '60-'61  
Ambition - Dentist

LARRY TACKETT  
"Frog"

Conservation Club '56-'57  
Ambition - To be a millionaire

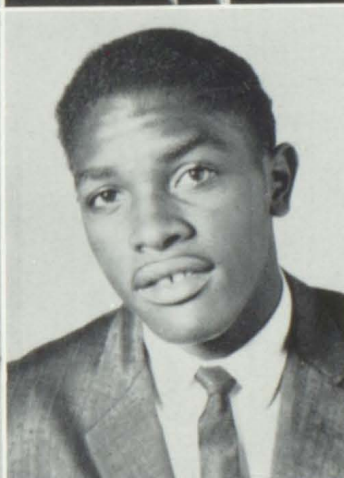

PERRY TAYLOR

Football '59-'61  
Basketball '59-'60  
Baseball '59-'60  
Ambition - To play pro. football

A.J. THORNSBERRY  
"Mander"

Basketball '57-'60  
Football, mgr. '59-'60  
Ambition - California bound



BARBARA THORNSBURY  
"Bob"

4-H Club '57-'58  
F. H. A. Club '58-'59  
Glee Club '57-'58  
Pep Club '57-'61  
Ambition - Secretary



# Education Means Community Growth

RUTH THORNSBERRY

Paper Staff '60-'61  
Honor Roll '60-'61  
Ambition - Work for F.B.I.



LOUISE VANOVER  
"Lou"

Majorette  
Pep Club '59-'60  
Paper Staff '59-'61  
Ambition - Homemaker

MARY LOUISE WADDLES  
"Little Red"

Glee Club '56-'57  
4-H Club '56-'57  
Class plays '56-'58  
Care of candy machine '59-'60  
Ambition - Private Secretary

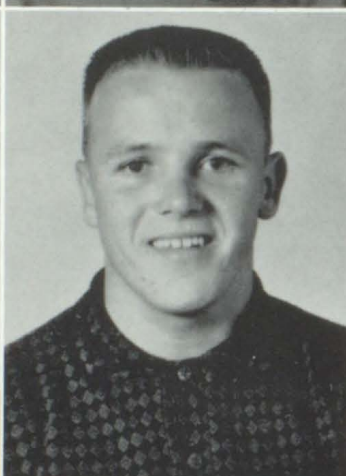

ANDY WARD, JR.  
"Romeo"

Basketball '57-'59  
Manager '60-'61  
Jr. Conservation Club  
Future Teachers Club  
Jr. Sportsman  
Ambition - Basketball Coach

KENNETH WALKER  
"Duke"

Basketball '57-'61  
Baseball '57-'61  
Conservation Club '57-'58  
Honor Roll '58-'61  
Ambition - Electrical Engineer



CLARK WOODS

Football '56-'61  
Football Captain '59-'60  
Basketball '56-'57  
Basketball Manager '58-'60  
Ambition - Army life

JANICE ANN WOODS  
"Jenny"

Paper Staff '60-'61  
Glee Club '60-'61  
Ambition - Work for F.B.I.



JOHNNY WNEK  
"Weiner"



# *Education Means Community Growth*

## *Big Wheels of Wheelwright High*



**MOST LIKELY TO SUCCEED**  
 Peggy Bradford  
 Forrest Newsome



**MOST DEPENDABLE**  
 Sylvia DeMurray  
 Major R. Hall



**MOST TALENTED**  
 Elsworth Collins  
 Mary Alice Baker



**MOST POPULAR**  
 Phyllis Spenser  
 Bruce Belcher



**BEST SPORTS**  
 Bruce Belcher  
 Forest Newsome  
 Major R. Hall



**BEST PERSONALITY**  
 Dewey Newman  
 Phyllis Oaks



**WITTIEST**  
 Bill See  
 Glenda Hayes



**BEST LEADERS**  
 Mary A. Baker  
 Forest Newsome



**BEST DRESSED**  
 Phyllis Spencer  
 Bill Mullins



# *Juniors, Education Means Community Growth*

Joyce  
Adams

Kenny  
Amburgy

Sessie  
Anderson

Ronnie  
Baldwin

Doug  
Bates

Ruby  
Bates

Bernice  
Bentley



Velma Blair  
Herbert Boshears  
Allene Branham  
Arkie Branham  
Anna Caudill  
Ralph Caudill



Claris Chullen  
Tony Collier  
Carol Collins  
Crockett Johnson  
Mary Collins  
Verlie Collins

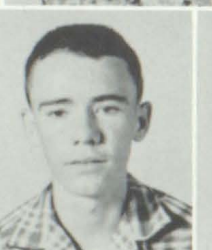
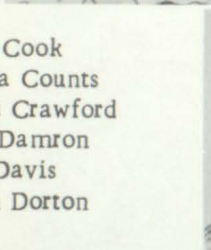
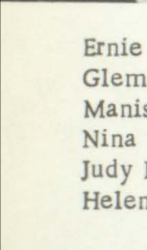

Ernie Cook  
Glema Counts  
Manis Crawford  
Nina Damron  
Judy Davis  
Helen Dorton



Cynthia Fields  
John Fitts  
Nantha Fleming  
Bobby Fraley  
Valeeta Frazier  
Jimmie Gillespie

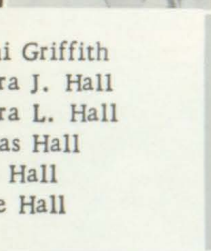
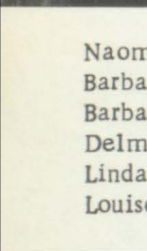

Naomi Griffith  
Barbara J. Hall  
Barbara L. Hall  
Delmas Hall  
Linda Hall  
Louise Hall



Mary A. Hall  
Mary S. Hall  
Patti Hall  
Roger Hall  
Ronald Hall  
Waukeeta Hall

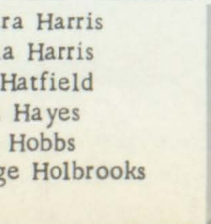
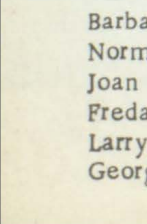

Barbara Harris  
Norma Harris  
Joan Hatfield  
Freda Hayes  
Larry Hobbs  
George Holbrooks





Eva Jacobs  
Alma Johnson  
Carol Johnson  
James Johnson  
Judy Johnson  
Levi Johnson



Lowell Johnson  
Wilma Johnson  
Edith Jones  
Ocelene Jones  
Jack Justice  
Luther Lidster



Mary Lidster  
Judy Little  
Larry Little  
Patricia Little  
Patricia R. Little  
Reba Little



Virginia Little  
Marvin McCourt  
Anita McCoy  
Dorothy McCray  
Stoney McKinney  
Anne Meade

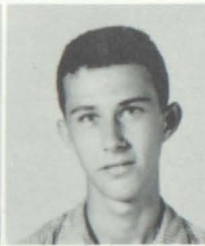

Mary Mitchell  
Betty Mosley  
Saundra Music  
Patricia Newsome  
Brinie Osborne  
Ruby Osborne



Patsy Ratliff  
Loretta Rollins  
Jimmy Rose  
Merwon Rowe  
Tommy Rupe  
Victoria Sabo



Linda Salyers  
Mary Scott  
Frank Sharpey  
Gary Skiles  
Mary Skiles  
Larry Smith



L. B. Spradlin  
Betty Stanley  
Patricia Stanley  
Earl Stidham  
Nancy Stidham  
Gwendolyn Sword



Robert Sword  
Sylvia Sword  
Donald Tackett  
Earlis Thornsbury  
Anna Ward  
Bernice Ward





## Sophomores

1st row-Milda Little, Auty Johnson, Patsy Hall, Linda Johnson, Carol Hall, Christene Hensley, Rena Holbrook, Wilma Hall, Layne Johnson, Johnny Jones-2nd row-Charles Fraley, Irene Johnson, Billy Little, Willie Helton, Judy Hamby, Emily Johnson, Betty Hall, Charlotte Little, Judy Johnson-3rd row-Carolyn Henley, Carol Jones, Ernie Hall, Willis Isaac, Frank Little, Vernon Hall, Glenn Keaton, Patsy Hamilton-4th row-Peggy Little, Harry Mullins, Julius Little, Ronnie Hall, Lawrence Thornsberry, Bobby Hall, Cecil Hensley, Danny Greer, Charles Hall, Stanley Elliot, Mr. Arlan Isaac, Teacher.



## Sophomores

1st row-William Cole, Donna Daniels, Johnny Brock, Roland Burke, Jimmy Campbell, Larry Bates, Lillian McCoy, Yvonne Collins, Joyce Burke, Barbara Blankenship-2nd row-Kay Berger, Georgia Mullins, Sharon Cole, Milda Caudill, Philip Cook, Roger Napier, Donna Blair, Judy Breeding, Larry Compton, Eugene Blankenship-3rd row-Charles Berger, Gordon Burke, Larry Adkins, Gary Beverly, Alice Clark, Ganes Ditto, Judy McCarty, Joel Cole, Janie Clark-4th row-Save Damron, Butch Cook, Roy Dale, Roger Castle, Clyde Bates, Gordon Blair, Donald Daniels, Joe Ed Tackett, Donald Blevins, Billy Skiles, Mr. Tilden Jones, Teacher.



## Sophomores

1st row-Joyce Pack, Loretta Tackett, Pete McCoart, Paul Watson, Jr., Dorothy Tackett, Betty Sykes, Patsy Smith, Sonja Thornsberry, Betty Mullett, Shirley Meade, Connie Music-2nd row-Gloria Martin, Brenda Quillen, Nancy Neal, Donna Shumate, Mary Woods, Phyllis Tackett, Ruby Woods, Charlene Oaks, Edith Miller, Curt Tackett, Carol Tackett-3rd row-Ella Thornsberry, Mary Samons, Mary Newsome, Jackie Sizemore, Jerry Mullins, Carl Woods, Jesse Roop, William Mullins, Vernon Smith, Mr. Forrest Curry, Teacher-4th row-John Vanosdol, Charles McIntosh, William Mullins, Jackie Sammons.





## *Freshmen*

1st row-Randy Ward, Byron West, Terry Meade, Patricia Mullett, Scotty Ratliff, Rosia Slone, Edgel Thorns-bury, Anthony Osborne, Diane Peraino, Carole Stevens, Penny Phil-lips-2nd row-Brenda Rowe, Brenda Preston, Greer Watson, Gordon Stan-ley, Danny Merritt, Homer Tackett, Priscilla Watts, Patricia Rowe, Dora Shumate, Glenda Quillen, Paulette Tackett, Roger Ray, Jimmy Wnek-3rd row-Johnny Ray, Ted Meade, Gor-don Thorns-bury, Ricky Neal, Larry Owens, Billy Slone, Phyllis Thorns-berry, Wanda Turner, Sarah Newman, Willis Newman-4th row-Curtis Os-borne, Lucky Singleton, Jim Rollins, Donald Tackett, Tommy Sabo, Mr. Hall, Teacher.



## *Freshmen*

1st row-Fossil Bates, Virginia Spears, Peggy Gilliam, Kenneth Butcher, Donald Caudill, Brenda England, Greg Banks, Treda George, Judy Bradford, Pluma Ber-ger, Billy Burga-2nd row-Lora Campbell, Susan Bates, Tommy Dusina, Judy Gil-lespie, Sandy Brewer, Edna Burke, Anita Gillespie, Flora Cook, Tonda Damron, Jerry Blythe, Joe Branham-3rd row-Emil Collins, Paul Blevins, Jimmy George, Bill Cook, Donny Cooper, Stevie Benedict, Willie Boyd, Richard Blaire, Dean Counts, Can Collins, Gwynne Deal-4th row-Char-lotte Baldwin, Suzanne Fitts, Richard Cooley, Steve Burger, Joe Fargo, Lucifer Burke, Johnny Chullen, Eugene Farmer, Mrs. Roberta Fugate, Teacher.

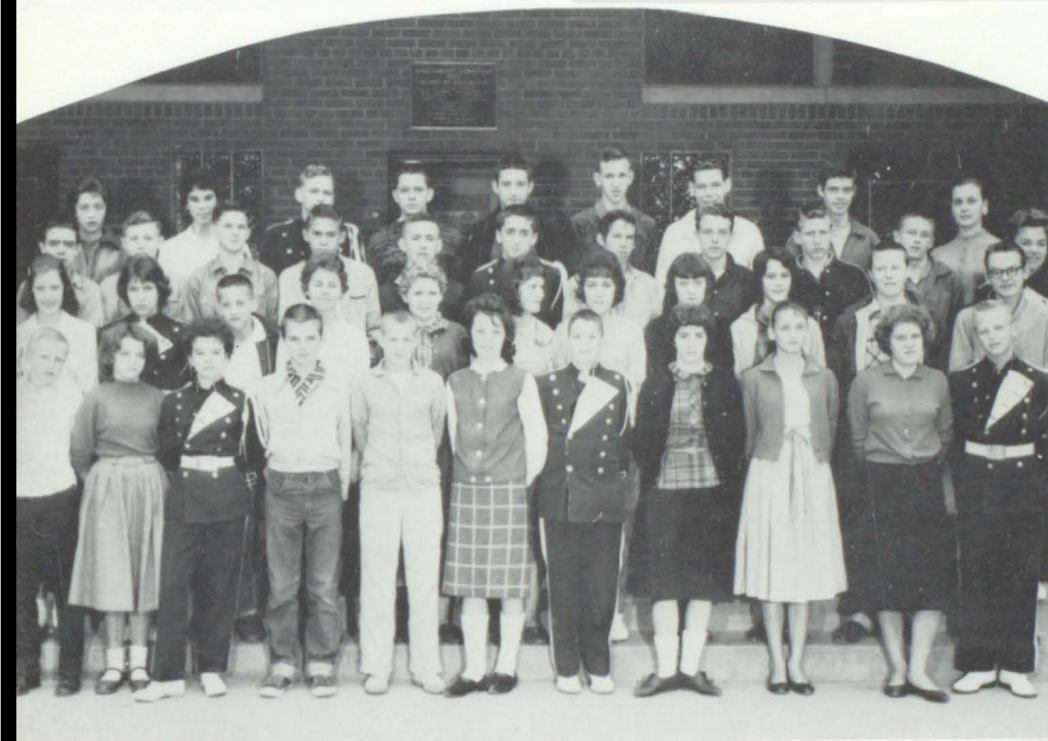

## *Freshmen*

1st row-Linda Layne, Mary M. Layne, Mae McCoart, Sylvester Little, Ronald Hughes, Emily Hall, James Johnson, Larry Mullins, Nancy John-son, Georgia Johnson, Dennis Logan-2nd row-Joan Hall, Rena Little, Linda Isaac, Carol Hogsed, Glenda Hall, Sandy Meade, Carolyn Johnson, Dennis Johnson, Lonnie Hall, GERALDINE Isaac, Brenda Johnson, Estille Johnson, Jewell Hall, Billreda John-son, Lee Keene, Ima Lee, Phyllis Hensley, Jimmy Isaac, Gary John-son, Alice Johnson-4th row-Charles Hall, Sarah Adams, Ernestine Boyd, Benny McCoy, Danny Hall, Carl Little, William Little, Clarence Hall, Basil Isaac, Donald Hall, Miss Os-borne, Teacher-5th row-Arthur John-son, Ernest Hall, Douglas Hall, Jackie Hall.





## *Eighth Grade*

1st row-Ronnie Johnson, Pete Hayes, Donald Johnson, Sonja Hall, Sharon Holbrook, Ross Harris, Charles Hamby, Patricia Johnson, Barbara Gillespie, Elaine Gillis, Bill Hall-2nd row-Russell Hall, Kathy Gillis, Earnestine Hall, Larry Johnson, Freda Johnson, Anna Hall, Katty Johnson, Donna Hall, Anita Hall, Sarah Hall, Mrs. Curry, Teacher-3rd row-David George, Wilma Jones, Charlotte Johnson, Grethel Johnson, Johnny Holman, Kermit Jacobs, George Jackson, Travis Isaac, Sue Hall, Estella Hall.



## *Eighth Grade*

1st row-Claude Shumate, Brenda Spencer Janet Stanley, Garland Thornsby, Larry Preston, Paul Ruppelt, Larya Slone, Kay Tackett, Billy Sykes, Millie Ward-2nd row-Sue Tackett, Patsy Sartin, Jim Ramey, Danny Tackett, Randall Slone, John Rowe, Sharlotte Thornsby, Carolyn Ritchie-3rd row-Carolyn Thomas, Cora Tackett, Janivie Slone, Randall Perkins, Russell Wiley, Maudie Slone, Zella Thornsby, Buena Wyskiver, Henrietta Wilson-4th row-Bill Ward, Gail Welch, Gary Wyskiver, Russell Slone, Donald Thornsby, Joyce Thompson, Mrs. Turner, Teacher.



## *Eighth Grade*

1st row-Jami Fields, Christine Collins, Marlene Broglin, Danny Copeland, Charles Burke, Billy Blair, Jerry Colwell, Larry Adkins, Curtis Amburgy, Mike Burke-2nd row-Richard Carter, Elizabeth Collins, Alice Bartuka, Jackie Caudill, Lucille Broglin, J.M. Caudill, Joyce Belcher, Marcella Collins, Essie Bates, Betty Anderson, Mr. McCown, Teacher-3rd row-Bobby Butcher, Mary Bailey, Ira Branham, Jody Davis, Lairaine Adams, Oma Burke, Larry Day, Jerry Simpson, Mike Elliott, J.R. Bates-4th row-Greg Blair, Johnny Belcher, Jr. Carter, Doug Branham, Gary Day.





## *Eighth Grade*

1st row-Jerry McCoart, Ellen Johnson, Edwin Miller, Bobby Mosley, Kenneth King, James Morris, Bobby Keene, Bertha Jackson, Delana Mays, Gary McCoy, Hobart Newman-2nd row-Liaq Little, Charlotte McCoart, Phyllis Johnson, Yvonne Little, Carolyn Laferty, Mary Little, Burley Keene, Sharon Nemet, Janet Osborne, Ellis Osborne, Donna Morrison-3rd row-Nickey Osborne, Jimmy Little, Jerry Martin, William Johnson, David Daniels, Dingus Mullins, Junior Newman, Sandra Little, Charles Mosley, Dennis Mosley, Mrs. Conway, Teacher.



## *Seventh Grade*

1st row-Yvonne Moore, Shannon Logan, Remus Holbrook, Edward Mullins, Mary Johnson, Sheila Meade, Johnny Mace, Geraldine-2nd row-Elmer Johnson, Wanda Isaac, Sheila Mullins, Wilma Isaac, David Johnson, Patsy Johnson, Bill Jenkins, Gwendolyn Mullins, Sandra Isaac - 3rd row-Delores Tackett, Margaret Johnson, Patty Martin, Clyde Isaac, Marsha McKinney, Lonnie Mullins, Donna Morris, Floris Isaac, Mrs. Clark, Teacher.

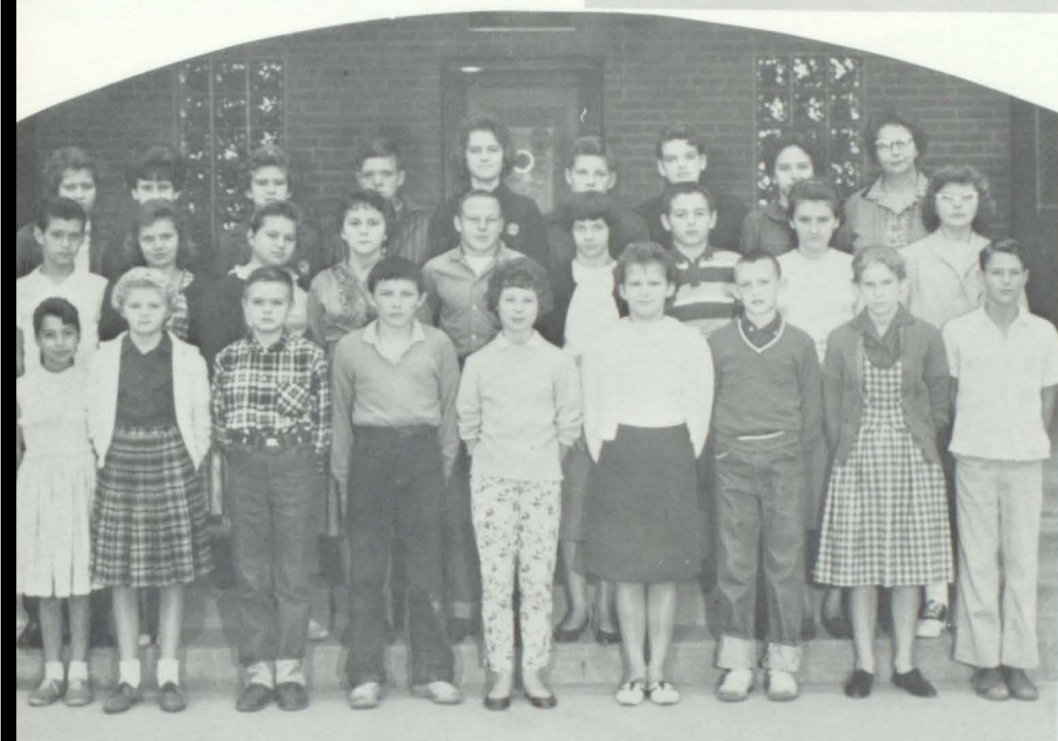

## *Seventh Grade*

1st row - Earnestine Cox, Tommy Burga, Danny Harris, Stevie Hayes, Phillip Burke, Paul Blair, George Compton, Bobby Conway, Freda Helton, Betty Adams, Hubert Farmer-2nd row-Linda Haley, Arlena Bates, Gladys Elkins, Joyce Blackburn, Vivian George, Brenda Franklin, Donna Counts, Maudie Boshear, Nora Johnson, Joe Cox-3rd row-Jimmie Hall, Frank Isaac, Donnie Blythe, Sarah Hall, David Dorton, Roger Bryant, Arnold Adams, Jr., Marcella Amburgy, Amber Ferguson, Billy Sam Hall, Mrs. Campbell, Teacher.





## *Seventh Grade*

1st row-Lennie Osborne, Marvin Little, Mildred Thornsberry, Betty Sartin, Claude Perkins, Bonida Scott, Glenda Preston, Shirley Peraino, Russell Ray, Raymond Salyers-2nd row-Brenda Stanley, Delmos Slone, Michael Phillips, Kenneth Zimbrow, Billy Rowe, Eulavena Stanley, Mary Rowe, Trudie Vitatoe, Grady Thompson, Randall Osborne-3rd row-Jo Ella Williams, Mary Watson, Gracie Tackett, Daniel Wallen, Michael Vance, Deborah Risner, Peggy Pack, Robert Jones, Eugene Pigman, Karen Isaac, Mrs. Crawford, Teacher.



## *Sixth Grade*

1st row-Charles Breeding, Roger Boyd, Gloria Gillespie, Rhonda Colwell, Roger Compton, Eddie Blythe, Viola Broglin, Joel Clemons-2nd row-Mr. Bobby Jones, Teacher; Kenneth Burke, Darlene Bates, Mary Dusina, Ruby Haley, Donald Berger, Ray George, Gary Adkins, Charles Collins, Paula Banks-3rd row-Anita Dobbs, Robert England, John D. Curry, Bruce Elliott, Pearlie Cole, Suella Childers, Kay George, Hoby Bartley, Donna Jo Osborne, Ronnie Bates, James Hall.



## *Sixth Grade*

1st row-Jim Mullins, Judy Jones, Yvonne Mosley, Omega McCoy, Willa Lee Hall, Anita Mullins, Glenda McCown-2nd row-Mrs. Maxine Osborne, Teacher; Glenda Hall, Martha Little, Nora Hall, Evan Hall, Jr., Harlos Newsome, Chester Osborne, Delbert Helton, Ray Johnson, Lindsey Little, Danny Johnson, Palestine Hicks-3rd row-Brenda Johnson, Madeline Hall, Linda Johnson, Sue Osborne, Paul Osborne, Phil Hall, Kenny Newman, Gerry Lee Justice, Kathy Little, Larry Phillips, Joe Isaac, Nanna Hall.





## *Sixth Grade*

1st row-Janice Wright, Cora Stanley, Della Sword, Sherry Stanley, Clyde Scott, Kathie Thornsberry, Drema Ray, Brenda Turner-2nd row-Mrs. Alma Wells, Teacher; Sandra Ward, Marcella Turner, Roger Vance, Larry Woods, Chuck Smallwood, Gary Thornsberry, Bruce Rowe, Carl Reed-3rd row-Lillie Ward, James Reedy, Billy Sabo, Douglas Smith, Bobby Yates, Sharon Woodrow, Horner Ward.



## *Fifth Grade*

1st row-Charles Little, Gwendolyn Johnson, Ray Isaac, Susie Harris, Brenda Johnson, Roger Johnson, Donnie Hamby, Buster Isaac-2nd row-Harry Johnson, Mark Hopkins, Truman Hall, Ranny Rowe, Terry Isaac, Donald Burke, Chipper Hanger, Roy Hall, Jr., Betty Keene, Margaret Jones, Johnny Henson, Larry Layne-3rd row-Tommy Rainey, Georgia Johnson, Oma Johnson, Deborah Johnson, Anna Henley, Danny Osborne, Dennis Holbrook, Patricia Hall, Margie Logan, Oss Farmer, Jr., Patricia Isaac, Frances Isaac, Mrs. Wake-land, Teacher.



## *Fifth Grade*

1st row-Larry Dale, Curtis Keene, Jerry Ratliff, Jenny Hall, Ella Rose Hall, June Elkins, Denzil Hall, Roland Bates, David Gillespie, Jimmy Berger-2nd row-Susan Conway, Glen Dusina, Carl Brewer, Rickie Counts, Georgia Butcher, Patricia Franklin, Nettie Isaac, Leroy Moore, Johnny Brewer, Marsha Benedict, Paul West, Sharon Blair-3rd row-Danny Burke, Evelyn Hall, Jad Deaton, Eddie Caudill, Gary Faine, Shirlene Amburgy, Michael Hall, Russell Carter, Elizabeth Burga, Brenda Ferguson, Mr. Kenneth Eads, Teacher.





## *Fifth Grade*

1st row-Mary Wells, Sharon Miller, Linda Thornsberry, Paul Preston, Bobby Reedy, Anna Williams, Marvin Meade, Dennis Sword-2nd row-Glenda Johnson, Monty Slone, Melvaline Thornsberry, Michael Johnson, Jennifer Sexton, Paula Meade, Belinda Moscrip, Geraldine Slone, Glenn Thompson-3rd row-Vonda Osborne, Marcella Salyers, Delona Risner, Barbara Moore, Marcella Wells, Linda Reid, Terry Tuft, Mrs. Isaac, Teacher.



## *Fourth Grade*

1st row-Ronnald Mullins, Pauline Sartin, Gayla Salyers, Sandra Wyskiver, Russell Johnson, Paul Mullins, Dennis West, Kay Scott, Carolyn Simpson-2nd row-Ruby Osborne, Teacher; Donna Meade, Linda McKinney, Linda Vitatoe, Carol Isaac, Gary Stanley, Butler Moore, Jimmie Thornsberry, Joe Whitaker, Frank Ruppelt, Walter Morris-3rd row-Darwin Woods, Douglas Leedy, Danny Martin, Cecil Thornsberry, Betty Tackett, Danny Sartin, Larry Sutton, Glenda Woodroe, Christine Cornett.



## *Fourth Grade*

1st row-Lloyd Breeding, Phil Bowersock, Raymond Hall, Tommy Gillespie, Libby Caudill, Larry Bates, Judy Blythe, Frankie Blair, Jewel Belcher-2nd row-Mrs. G. Cavallo, Teacher; Jackie Castle, Donna Johnson, Charles Curry, Jr., Kenneth Hall, Randy Akers, Larry McCoy, Johnny Perkins, Raymond Farmer, Loretta Cox-3rd row-Cecelia Hall, Vernon Cornett, Rita Burke, Doug Hall, Danny England, Linda Johnson, Karen Berger, Juaquanda Hall, Anita Hall, Phoebe Brewer.





## Third Grade

1st row-Debbie Stanley, Sharon Mosley, Christine Slone, Gail Richie, Christine Moore, Shiela Jones, Arlene Preston, Bonita Ray, Gary Thornsby-2nd row-Tommy Isaac, Debbie Osborne, Micheal Taylor, Sandra Zimbrow, Pat Thompson, Norman Moore, Denise Meade, Kathi Ratliff, Lynda Mays, Colleen Music-3rd row-Randy Vitatloe, Noel Gilliam, Ronnie Slone, Shirlene Branham, Gary Mosley, Jimmy Thornsby, Tommy Wright, Mrs. Anderson, Teacher.



## Third Grade

1st row-Robert Hall, Teresa Boyd, Cynthia Gibson, Doris Bowersock, Joel Hall, Nancy Adams, Karen Bates, Mary Bryant, Ray Collins-2nd row-Clayton Farmer, Helen Johnson, Brenda Hall, Johnny Brewer, Deborah Grimm, Flotine Isaac, Sharon Crisp, Yarlett Bailey, Melvie Hall, Shirley Hall, Karen Branham, Danny Bates-3rd row-Mrs. Burke, Teacher; Johnny Hill, Hillard Branham, Clell Broglin, Michael Childers, Edward Johnson, David Amburgy, Janie Curry, Gregory Hall, Jerry Johnson, Patricia Isaac.

## Second Grade

1st row-Teresa Belcher, Junior Johnson, Judy Isaac, Ricky Johnson, Marlene Hall, Deborah Hall, Anna Isaac, Linda Berger, Liz Gillis, Bill Browning-2nd row-Roger Johnson, Robby Harris, Randy Bromagen, Irene Farmer, Sue Caudill, Annette Ebevins, Dean Hall, Ronnie Faine, Garry Adkins, Jimmy Harris, Ralph Caudill-3rd row-Gary Fugate, Donella Cox, James Hall, Rose Breeding, Worley Johnson, Jr., Craig Hall, Charlotte Curry, Sheila Johnson, Fayette Johnson, Sheila Carter, Miss Caudill, Teacher.





## *Second Grade*

1st row-Ronald Scott, Deborah Quillen, Marilyn Caudill, Margaret Thompson, Denver Sword, Hubert Sartin, Jerry Smith, Donald Scott, Bob Stanley, Donna Osborne-2nd row-David Lockin, Charles Johnson, Derek Merion, Alex Branham, Franklin Kohler, Donald Mullins, Jimmy Slone, Charlie Morris, Danny Little, Colleen Newman, Katherine Preston, Patty Little-3rd row-Frank Wyskiver, James Zimbro, Jonas Tackett, Denise Risner, Stephen Phillip, Brenda Robinson, Diane Smallwood, Kathy Mosley, Robert Reid, Jearley Moore, Ricky Newman, Mildred R. Hall, Teacher.



## *First Grade*

1st row-Donna Grim, Kathy Gillespie, Valerie Gibson, Wanda Castle, Paula Bailey, Deborah Ferguson, Linda Elkins, Iris Johnson, Vickie Counts, Chareta Hall-2nd row-Ritia Bates, Tommy Thompson, Vera Lynn Curry, George Branham, Adrain Engle, Debra Crawford, Ralph Hill, Dana Elloitt, Kenneth Bartuka, Vicky Childers-3rd row-Miss Rainey, Teacher; Gary Colwell, Bobby Branham, Marlene Collins, Terry Gillespie, Vicky Caudill, William Burke, Charlotte Holbrook, Fayette Burke, Terry Akers, Allen Ansko, Judith Amburgy.



## *First Grade*

1st row-David Jones, Paul Johnson, De-  
lores Sword, Charlotte Stanley, Malissa  
McCarty, Deborah Newman, Perscilla  
Thornsbury, Ellen Pack, Alice Mosley,  
Elizabeth Osborne, Teresa Williams-2nd  
row-Derwin Merion, Mickiel Perkins,  
Rickey Ray, Shelia Wells, Deborah Reid,  
Tommy Hall, Richard Little, Joe Triplett,  
Weston Noyes-3rd row-Mrs. Reedy,  
Teacher; Davy Hall, James McCarty,  
Luther Johnson, Freda Johnson, Earl Rey-  
nolds, Jeanette Little, Brenda Johnson,  
Linda Wright, Linda Hughes, Donna Sartin.





*Honor Roll*  
*Education Means Community Growth*



*F. H. A.*



*A. H.*





*Library Staff*



*Grade School Library*



*Paper Staff*



*Teachers-To-Be*



## Clubs

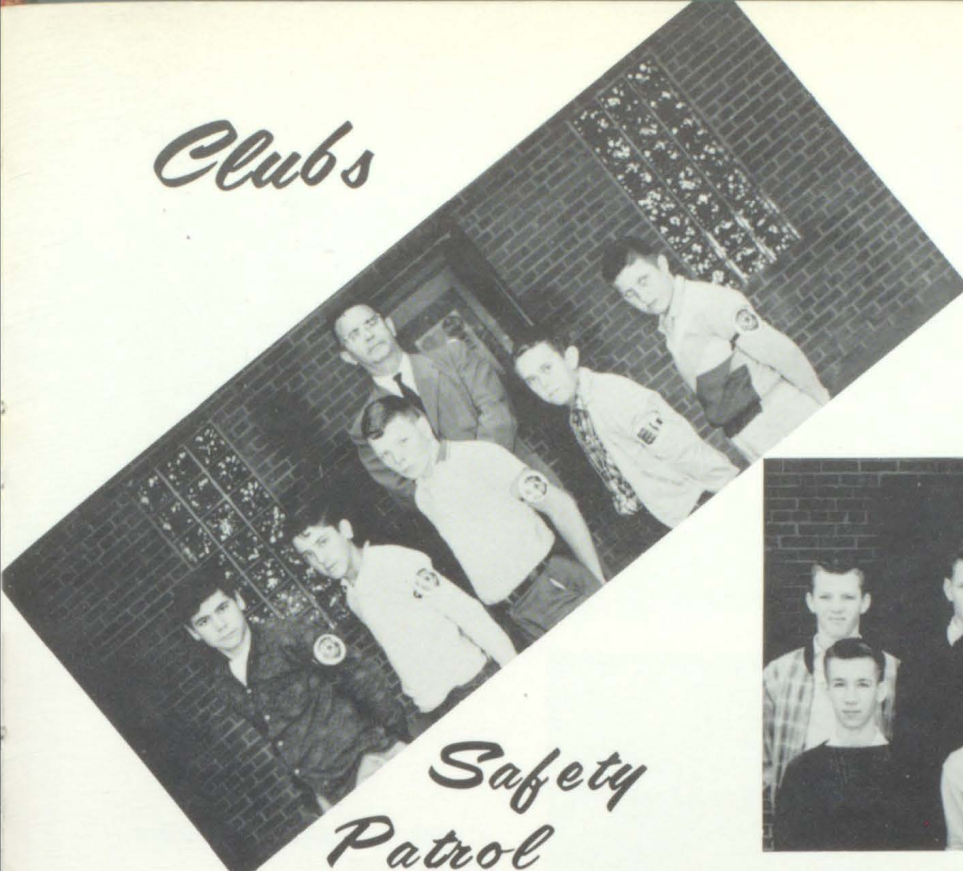

### Safety Patrol

Ira Branham, Layne Johnson, Jimmy Isaac, Larry Adkins, Jimmy Rainey, Mr. Hall, Sponsor.

## Education

### Means Community Growth



### Key Club

Ellsworth Collins, Frank Bush, Herbert Boshears, Bob Sword, Glen Davis, Stanley Logan, Ronnie Meade, Larry Hobbs, Jimmy Rose, Sonny Phillips, Mr. Brackett, Mr. Hall, Sponsors.



### Junior Sportsmen

1st row-Terry Meade, Ronnie Hughes, Danny Merritt, Larry Mullins, Gregory Banks, Billy Bergie. 2nd row-Larry Owens, Joe Branham, Rickie Neal, Joe Fargo, Jimmy Rollins. 3rd row-Billy Slone, Richard Cooley, John Chullen, Doug Hall, F. Curry, Sponsor.

## Speech Club

1st row-Dorothy McCray, Linda Layne, Carol Collins, Mary A. Scott, Gwen Sword, Edith Jones, Barbara Harris, Anita Hall. 2nd row-John Fitts, Sylvia Sword, Judy Little, Pat Little, Alma Johnson, Kay Quillen. 3rd row-Jackie Hall, Doug Sword, Mrs. L. Wilkinson, Sponsor.





# *Education Means Community Growth*

Our busiest hour in the Library.



At work in one of our new Science rooms.

Good typists are better equipped to "Cope-with" future tasks.



A Biology group receiving instruction.





## 1960 Trojans

### LINE

RE - Hobbs  
RT - Thornsberry  
RG - Vanosdol  
C - Hall  
LG - Spradlin  
LT - Sword  
LE - Meade

### BACKS

RHB - Philipps  
LHB - Keaton  
QB - Little  
FB - Brank



Coach  
Ray Brackett

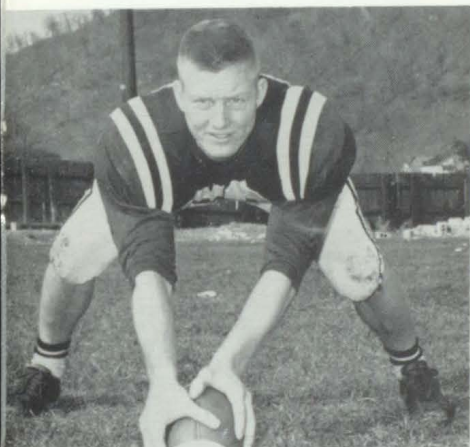

Capt. - "Red" Hall, Center  
All Conference - All State



L. B. Spradlin, Guard  
All State

### TROJANS

### FUTURE VOLUNTEER



James "Sonny" Phillips 6-1-185 pound halfback was the Trojan offensive standout this fall. He lead the team in points scored, yards gained and passes caught for touchdowns. He is also outstanding on defense.

"Sonny" is an outstanding blocker, a very hard runner and a very good boy to work with. He was co-captain and displayed fine qualities of leadership. Phillips signed a four-year scholarship with the University of Tenn. He is President of the Sr. Class, a Key Clubber and on All-State Squad.

Major "Red" Hall-6-3-195 Sr. is a coaches epitamy of aggressiveness, desire, and leadership in a football player.

"Red" has signed a football grant-in-aid with the University of Ky. This scholarship includes books, board and tuition for a four year period.

The Trojan Captain was one of the most sought after gridgers in the state. Other honors besides being Captain were; All-State and All-Conference. Major received one of the highest number of votes for the Ky. High School Coaches All-Star game to be played in Lexington in August.

### FUTURE WILDCAT





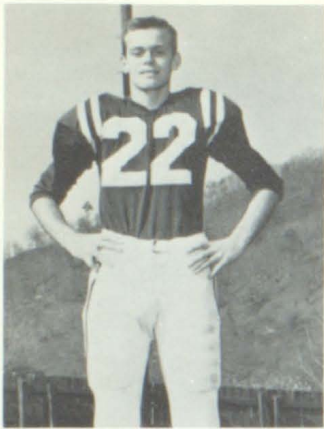

James "Sonny" Phillips  
Co-Capt.  
Back



Captains, Co-Captains, and Coach  
Left-Sonny Phillips-Co-Capt., Coach Brackett, Jesse Little and Captain Major "Red" Hall.

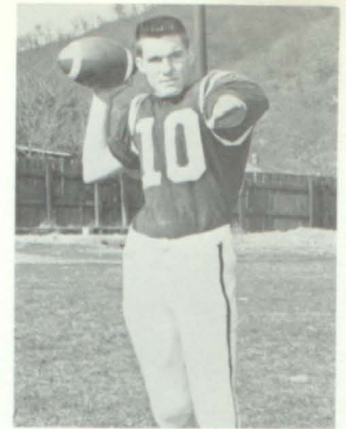

Jesse Little  
Co-Capt.  
Back



Larry Hobbs  
End

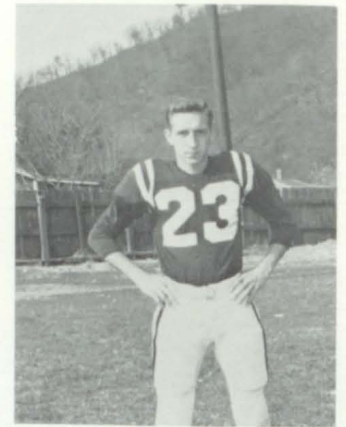

David Keaton  
Back

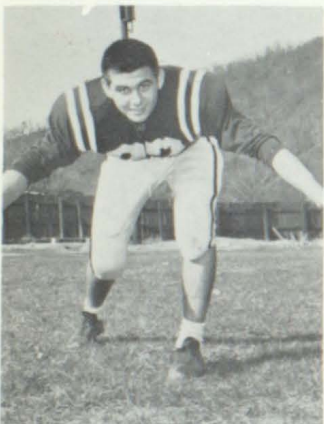

Lawrence Thornsberry  
Tackle



Gloria Jean Johnson  
MISS TROJAN  
1960  
HOMECOMING QUEEN

**W**



*The Trojan Horses*



# *Education Means Community Growth*

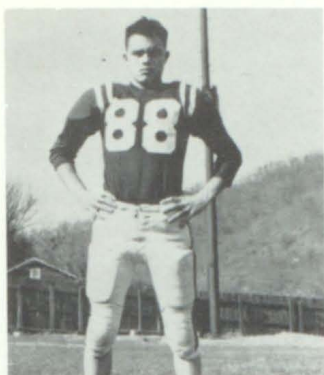

Ron Baldwin  
End



Doug Sword  
Tackle



Bill See  
Guard

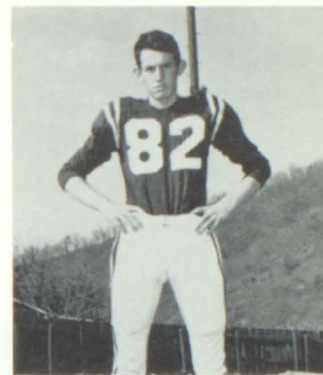

Gary Skiles  
End

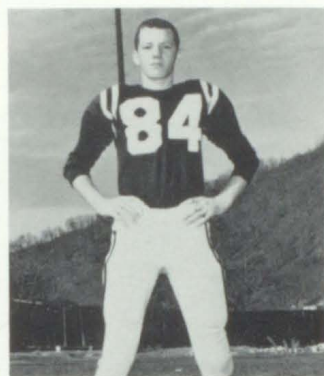

Stanley Logan  
End



Larry Smith  
Guard



John Vanosdol  
Guard



Earlis Thornsberry  
End

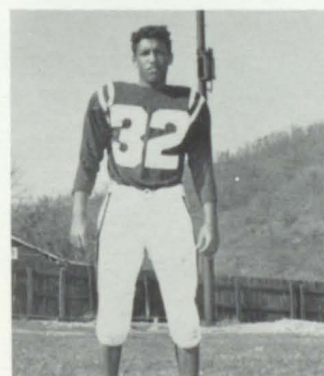

Charles Brank  
Back

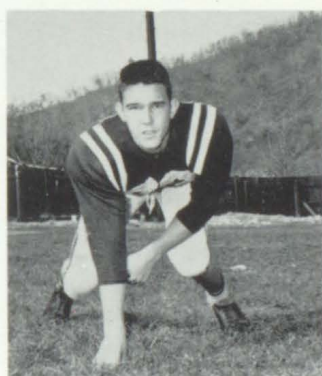

Herb Boshears  
End



Ron Meade  
End



Wesley Mullins  
Guard



Perry Taylor  
Back



Danny Hall  
Back

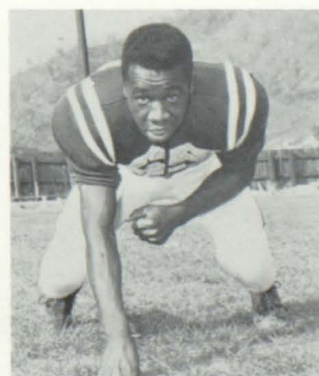

Frank Sharpey  
Guard

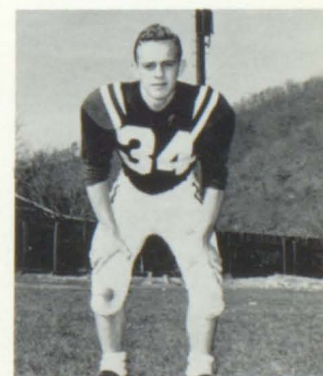

John Brock  
Back

*Trojans - 1960*



BRUCE BELCHER - 6'6" - A Senior, one of the outstanding big men in the State. District, All-Regional, All-Ash- and Invitational. Our leading scorer with an average of 13 points per game and also a rebounder with an average of 10 rebounds per game. His hook shot is well for a player his size. Practically impossible to stop once he gets behind the basket. This is Bruce's 1st yr. on the Varsity and 2nd as a starter. An excellent student. We expect Bruce to continue his success in basketball as a college player.

MAJOR HALL - 6'3" - Senior - This is Red's 3rd year on Varsity and 2nd as regular. A great leader and competitor, Red is having a great season. Is averaging 13 points per game mostly on jump and hook shots. His offensive play is improving every game. A rebounder, we can always count on him for getting the ball for us. Best defensive player on squad and always draws tough assignments. Red's greatest asset is his willingness to work. Also outstanding in the football and baseball teams. He makes coaching a pleasure.

FORREST LEE NEWSOME - 6'2" - A Senior - This year a great career here for Forrest. Excellent shot as indicated by his scoring record. He scored 17 points in a game as a sophomore, 15 as a junior, and 16 as a senior. Also a jumper. All-District, All-Regional, All-State and Invitational. Is a man on fast break, good passer, ball-handler, also does a fine job of quarter backing out offense and defense. Leading free throw shooter on team for 3 consecutive years. This is Forrest's 4th year on Varsity and 3rd as a starter. Also outstanding in basketball. Honor student. Expect Forrest to also continue his fine play in college.



## Seniors

### FLOYD COUNTY CHAMPIONS



Don Wallen  
Coach

Gwen Mullins  
1960-Basketball  
Queen

JIM ROSE - 6'2" - A Junior

This is Jim's first year with

KENNY WALKER - 6'9" - A

Senior - This is Kenny's

2nd year on the team and he is doing a fine job. Is a post player. He has the jump shot which, is a real threat. Is averaging 11 points. Is averaging 9.0 points per game that will get better as Kenny gains experience, as he does have a fine shooting touch. Is working hard to improve his defense. Is also one of the mainstays in the basketball team.

PERRY TAYLOR - 6'3" - Senior - This is Perry's 2nd year on the team and he is the most improved player on the team. Fine jumper. No delights in getting the ball in his hands. Perry also does a good job of rebounding. His shooting is improving and he is now averaging 11 points per game. Is very fast and does a real good job on defense. Is also outstanding in football and baseball.

the "trojans" and he is doing a fine job. Has a variety of shots. A fine change of pace dribbler. He can drive through for the easy layup. Is averaging 18 points per game and will get better once he gains a little more experience. Also a good jumper and does a fine job of rebounding. Jim is also a fine defensive player. Has a great deal of ability and will develop into an outstanding player.

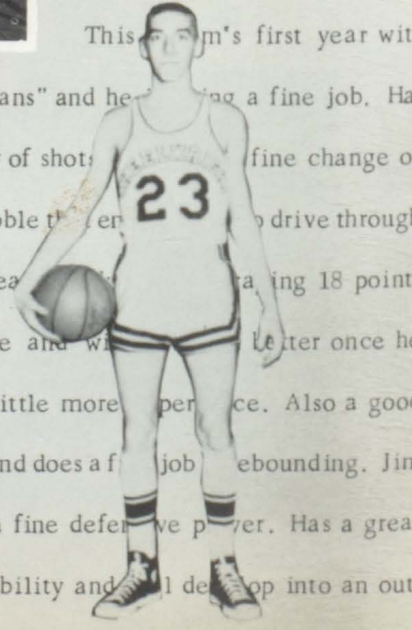





Ronnie Hall - 5' 10"



Bob Sword - 5' 8"

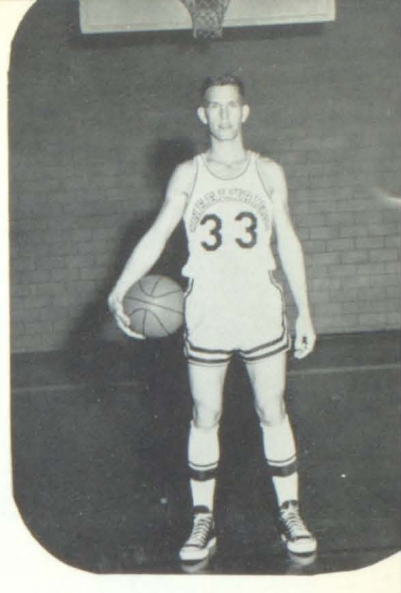

Charles Hall - 6' 0"

## *We Present 1961-62 Champion Team*

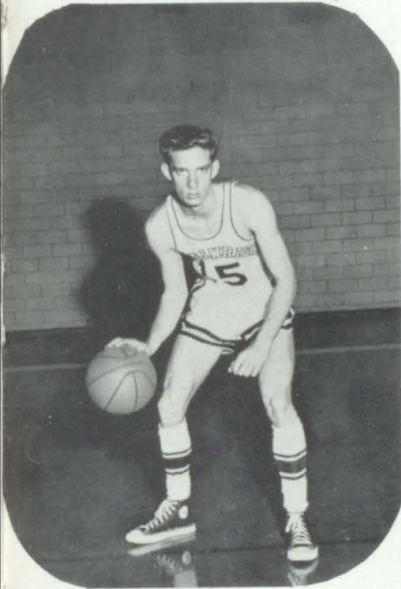

Gary Damron - 6' 0"



## *Annual Tournament*

Danny Ray Hall - 5' 9"



Clyde Bates - 6' 2"



Lawrence Thornsby - 6' 2"





Kay Quillen  
 Carol Collins  
 Jamie Fields  
 Sara Newman  
 Penny Phillips  
 Barbara Harris



*Varsity*

*Cheerleaders*

*B Team  
 Mascot*



*B Team*

*Cheerleaders*

Brenda Spencer, Donna Hall, Marsha McKinney, Anita Hall, Kay Tackett, Teresa Johnson, Mascot



Teresa Johnson

*Underclassmen Day*

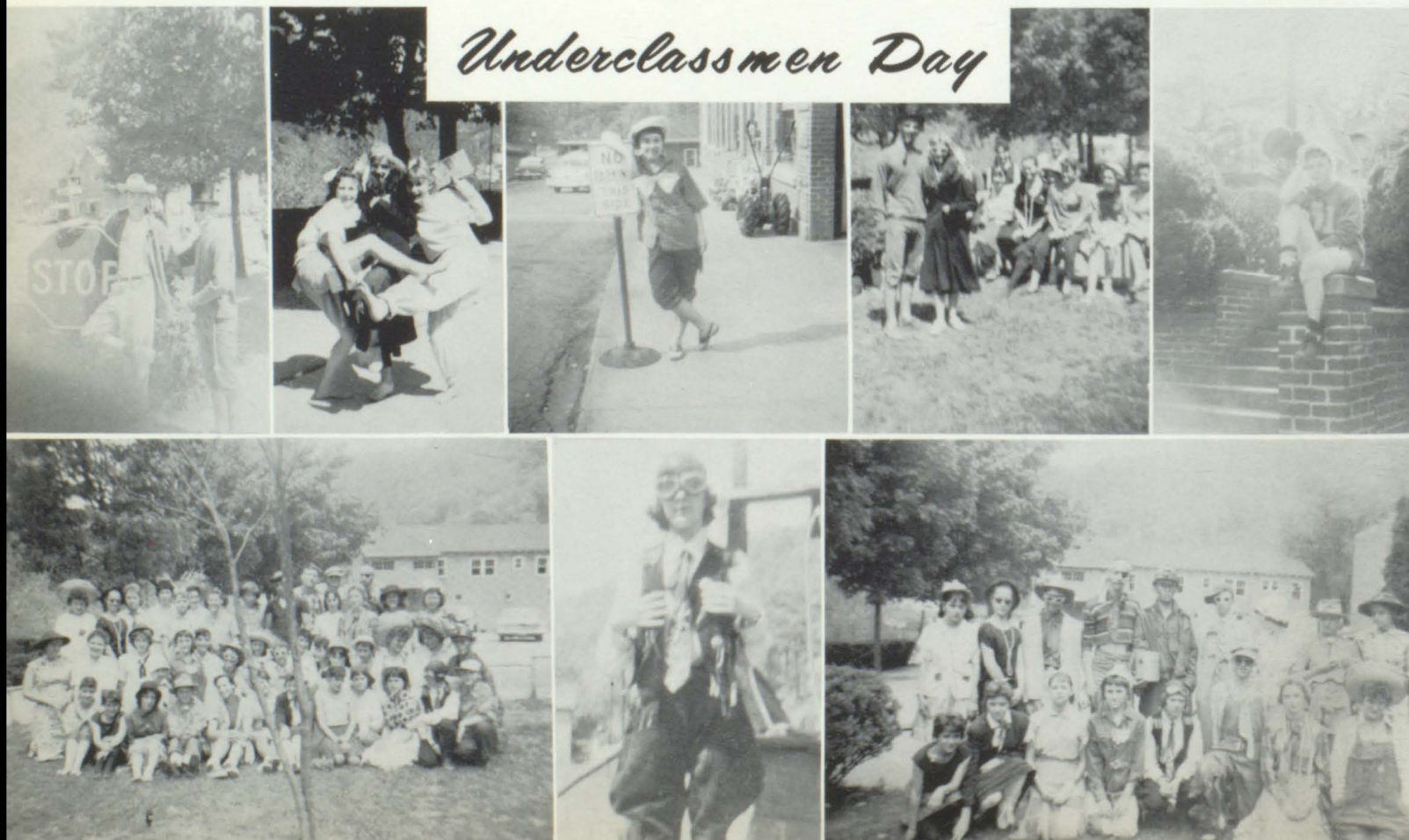





*Concert Band*



*Marching Band*



*Beginning and Junior Band*





## *Grade School Band*

L to R-Susan Conway, Paula Meade, Carl Reed, Sharon Miller, Vonda Osborne, Susie Harris, Doug Smith, Sherry Stanley, Jenny Hall, Marsha Benedict, Donna Osborne, Delona Risner, Jad Deaton, Kenny Newman, Roger Johnson, Larry Layne, Mark Hopkins, Chipper Hanger, Margie Bob Logan, Miss Martin, Teacher.

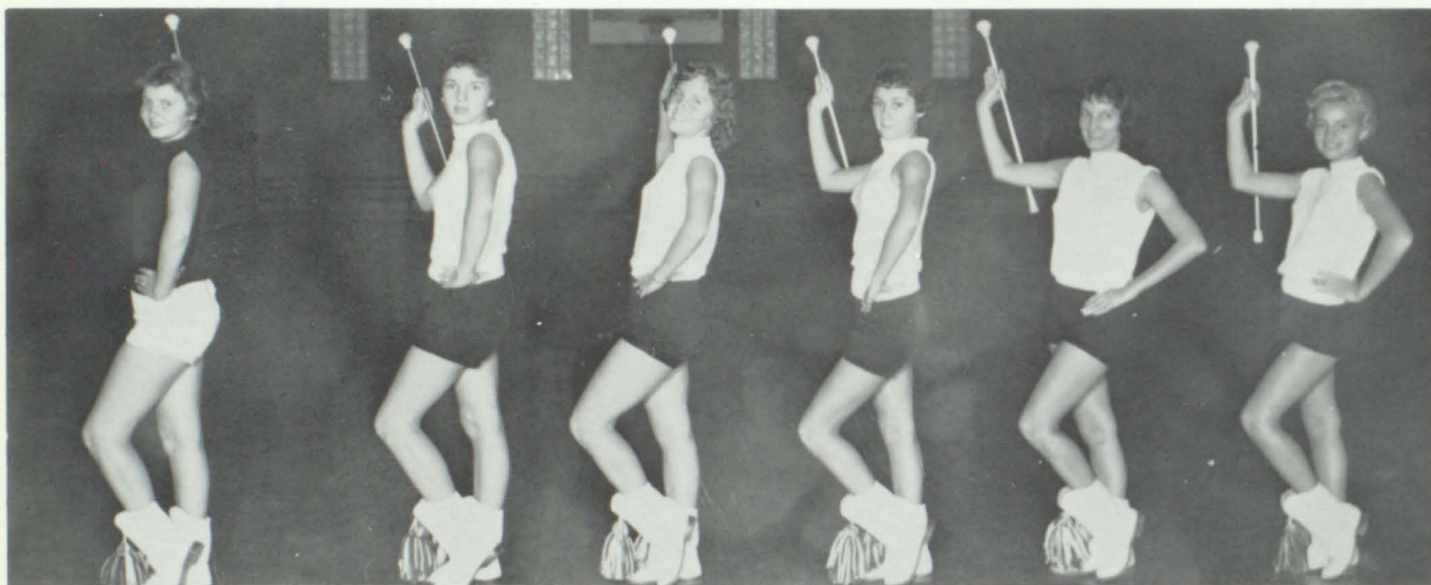

## *Majorettes*

L to R-Alma Johnson, Louise Hall, Naomi Griffith, Freda Hayes, Sue Stanley, Sharon Collins.



## *Glee Club*



# Trojans Rip Panthers, 100-37

## Belcher Pours In 41 Points

WHEELWRIGHT, Ky. — All-state candidate Bruce Belcher scored 41 points and pulled down 26 rebounds here Friday night to lead the Wheelwright Trojans to an overwhelming 100-37 victory over invading Pikeville.

Belcher, who shot well over 50 per cent from the floor while connecting on 18 field goals and five for eight from the charity lane, scored four more points than the combined total of the Pikeville team. This brilliant performance was made even brighter by his four starting teammates, each of whom scored in double figures in driving the Trojans to their 17th triumph in 19 games.

Perry Taylor pumped in 20, Jim Rose 15, Forrest Newsome 12, and Major Hall 10 to round out the powerful Wheelwright scoring attack.



Bruce Belcher



Perry Taylor

## Awards and Honors

Peggy Bradford

Sylvia Sword

Brenda Johnson



Julia Faye Johnson-Received the highest score in a written examination on homemaking knowledge and attitudes taken by graduating seniors. Julia is the 1961 Betty Crocker Homemaking Tomorrow for Wheelwright High School.



Clyde Scott-4 H County Champion of the Boys' Junior Division of Public Speaking.



Paula Banks-4 H District Champion of the Junior Girls Division of Public Speaking. She is also County Champion of the Good Grooming project of the 4 H Club in the Junior Division.



Ellsworth Collins, Jr. - Wheelwright Representative in the Morehead Clinic Band. Won Superior in the State Music Festival. Member of the All-Ky. Band. Wheelwright's Representative to the All-State Band. Performed with the Air Force Band. Representative in the Woman's Club Music Festival. Student Conductor.



Danny Greer-Won first place in the Woman's Club Music Festival. Appeared on T.V. Played with Liberate at the Ky. State Fair. Won Superior at the State Music Festival.

Alice Clark-Won Superior at the State Music Festival.

Sharon Collins-Won Superior at the State Music Festival Tri-State Baton Twirling Champion.

Alma Johnson-Won Superior at the State Music Festival.

Edith Miller-Won Superior at the State Music Festival.

Bill Jenkins-Won Representative in the Music Competition Medal in the Morehead Clinic Band Chorus.

## WHEELWRIGHT SENIOR PENS WINNING ESSAY

Peggy Sue Bradford, Wheelwright high school senior, has been awarded first prize in the Floyd county essay contest sponsored on a statewide basis annually by The Courier-Journal and Times, WHAS and WHAS-TV in cooperation with the Kentucky Association of Soil Conservation Districts and the State Department of Education.

For her winning effort on the subject, "How Fish and Wildlife Conservation Benefits My Community," Miss Bradford will receive a \$25 savings bond from these sponsors.

Three thousand five hundred fifty essays were submitted in the year's essay contest by Floyd pupils. This county has for the last few years led the state in the number of essays contributed, and is expected to repeat this year.

Announcement of prizewinners the contest was made this week. L. R. Johnson, soil conservationist.

The Floyd County Soil Conservation District will give cash awards as follows to other essay writers.

Eleventh grade — Sylvia Sword, Wheelwright, \$9;

Fifth grade — Martin, first, Brenda Joyce Johnson, Wheelwright, second, \$3 each.

## Trojans Win 37th Home Game In Row, 74 To 55

WHEELWRIGHT, Ky. — Wheelwright increased its winning streak on its home court to 37 games last night as the Trojans enjoyed a 46-point second half for a 74-55 triumph over Paintsville.

Perry Taylor paced the Trojan attack, garnering 22 points and pulling down 20 rebounds, 18 of them in the second half.







JOYCE WADDLES  
Music Festival Queen 1959-'60

Late -  
Entry  
Senior



Dawn Rita Stanley



VALENTINE ROYAL FAMILY

Front row: Randy Vitatoe, Debbie Stanley, Jerry Smith, Debbie Quillen. Second row: David George, Christine Collins, Joe Branham, Gwen Deal.





*Allen Elementary  
School  
Enrollment 330*



PHILIP DINGUS  
B.S., M.A. Western  
Principal



EDITH HOPKINS  
A.B. Morehead  
Music



EDITH AKERS  
A.B. Morehead  
First



DANESE AMBURGEY  
B.S. Pikeville  
First



ALKA JEAN GREY  
Pikeville  
Second



MARTHA SMITH  
Eastern  
Second & Fourth



ELSIE HICKS  
B.S. Pikeville  
Third



KELSA ELLIOTT  
B.S. Pikeville  
Fourth



SARAH LAVEN  
Morehead  
Fifth



JIMMY D. GRAY  
Pikeville  
Fifth & Sixth



ETHEL RATLIFF  
A.B. U of K.  
Sixth



RUTH R. DINGUS  
Morehead  
Seventh



IOLA CRISP  
B.S. Pikeville  
Seventh & Eighth



ETHEL JOHNSON  
B.S. Pikeville  
Eighth





## *First Grade*

George Collins, Janice Porter, Douglas Stephens, Arthur Hurd, Joyce Smith, Gary Crum, Donna Watts, Nancy Reed, Linda Stumbo, Tony Stephens, Loniece Elliott. 2nd Row: Brenda Brown, Lloyd Marcum, David Music, Tommy Westfall, Terri Hyden, Debbie Fulks, Danny Allen, Burley Hall, Mrs. Akers.



## *First Grade*

Carol Clark, Teresa Hall, Jacqueline Carr, Alvin Woods, Maynard Crum, Darlean Oliver, Wayne Warrix, Denzil Hall, Johnny Wallen, Sheila Goble, Patricia Grace. 2nd Row: Jeffery Conn, Paul Hamilton, Jackie Estep, Suzanne Keathley, Patty Carr, Orvil Blanton, Kathie Shepherd, Kyle Smith, Ramona Hall, Vanie Estep, Mrs. Amburgey.





## *Second Grade* -Mrs. Grey

Rhonda Keathley, Jeffery Ratliff, Debra Cesco, William Johnson, Cathy Woods, Charlene Thomas, Jerry Stratton, Vivicia Kidd, Brenda Hall. 2nd Row: Byron Hamilton, James Porter, Alice Pelphrey, Danny Stephens, Bobby Blackburn, Brenda Rowe, Gloria Blackburn, Barbara Webb, Paul Porter. 3rd Row: Mrs. Grey, Bill Woods, Kickie Allen, Terry Collins, Lonnie Hurd, Glenn Collins, Evelyn Keathley, Sharon Woods, Don Stephens.



## *Second and Fourth Grades* -Mrs. Smith

Patsy Bentley, Gwendolyn Reynolds, Belinda Goble, Jackie Hurd, Susan Watts, Robert Elliott, Larry Fields. 2nd Row: Paul Crider, Sandra Stephens, Thursa Sellards, Peggy Pruitt, Linda Wallen, Linda Crase. 3rd Row: Mrs. Smith, Geo. Garrett, Jackie Endicott, Brenda Garrett, Christine Burkett, Everett Marcum, Odella Hurd.





### *Third Grade* -Mrs. Hicks

Joann Jervis, James Goble, Margaret Crisp, Gene Burkett, Kenneth Zemo, Margaret Baldridge, Debra Maize, Judy Grace. 2nd Row: David May, Stevie McKnight, Joe Pelphrey, Vernon Oliver, Pauline Leckrone, Merrlyn Hurd, Jerry Justice, Tommy Stumbo. 3rd Row: Charles May, Glenna Woods, Kenneth Burchett, Connie Hurd, Jimmy Wallen, Theresa Akers, Donna Clark.



### *Fourth Grade* -Mrs. Elliott

Margaret Reed, Frankie Crum, John Stewart, Martin Darby, Vernon Porter, Roger Reynolds, Joe Dillon, Connie Stratton. 2nd Row: Larry Blackburn, Regenia Stephens, Donnie Derossett, Geo. Hill, John Preston, Tony Childers, Debra Hyden, Elmer Harless. 3rd Row: Jerry Kinzler, Frieda Campbell, Larry Smith, Deborah Burchett, Kathy Burchett, Connie Thompson, Mrs. Elliott.





## *Fifth Grade* -Mrs. Laven

J. Wallen, L. Hall, B. Grace, H. Endicott, C. Spriggs, K. Caudill, S. Derossett, D. Webb, D. Burkett, E. Hall.  
 2nd Row: P. Hall, A. Reed, V. Crider, D. Porter, L. Fairchilds, R. Collins, P. Whitt, J. Crisp, C. Harless, K.  
 Setser. 3rd Row: S. Wallen, A. Zemo, D. Martin, C. Hurd, L. Hayes, K. Smith, C. Westfall, P. Flanery, D. Hall,  
 Mrs. Laven.



## *Fifth and Sixth Grades* -Mrs. Stumbo

D. Bray, G. Crum, D. Goble, G. Goble, B. Reynolds, B. Stephens, C. Carr, C. Burkett. 2nd Row: T. Blackburn, E.  
 Justice, J. Carr, F. Hill, G. Brown, B. Stephens, M. Leslie, Mrs. Stumbo. 3rd Row: P. Stratton, L. Slone, J.  
 Daniels, D. Hurd, M. Sellards, F. Woods, L. Crisp.





## *Sixth Grade* -Mrs. Ratliff

E. Clark, G. Hunt, G. Dingus, A. Dingus, V. Elliott, J. Boyd, V. Nunemaker, L. Wright, J. Marcum. 2nd Row: D. Porter, L. Woods, J. Hurd, T. Cesco, R. Reynolds, J. Key, A. Flanery, K. Ratliff, W. Elliott. 3rd Row: V. Burchett, S. Frasure, T. Crisp, I. Conn, A. Goble, J. Stewart, P. Carr, G. Smith, Mrs. Ratliff.



## *Seventh Grade* -Mrs. Dingus

D. Derosett, P. Hall, K. Woods, R. Adkins, J. Hall, G. Scott, J. Blanton, R. Laferty, W. Wallen, J. Fairchilds, B. Collins. 2nd Row: M. Hall, A. Hyden, V. Dingus, H. Derosett, K. Leslie, K. Martin, D. Wallen, T. Williams, K. Bentley, Mrs. Dingus. 3rd Row: L. Hill, M. Smith, J. Compton, F. Slone, J. Prater, D. Burchett, D. Campbell, D. Callison, L. Parsons, D. Merritt.





## *Seventh and Eighth Grades* -Mrs. Crisp

S. Hunter, J. Burchett, E. Goble, T. Spriggs, P. Stratton, B. Crisp, S. Wallen, D. Reynolds. 2nd Row: M. Goble, B. Hall, E.F. Canterbury, T. Blackburn, E.M. Canterbury, W. Dillon, C. Stephens. 3rd Row: L. Hayes, N. Hunter, J. Rowe, L. Marcum, K. Justice, H. Darby, Mrs. Crisp.



## *Eighth Grade* -Mrs. Johnson

W. Walters, J. Hill, J. Reed, B. Darby, C. Porter, A. Burkett, V. DeBoard, S. Setser, P. Crisp, B. Rowe. 2nd Row: Mrs. Johnson, H. Derosssett, L. Moseley, A. Crider, D. Daniels, E. Carr, N. Laferty, S. Kelley, G. Hunt, R. Tackett, J. Maize. 3rd Row: J. Porter, L. Cecil, D. Sellards, T. Kinzer, D. Moseley, A. Vanderpool, C. Wallen, L. Porter, J. Burchett.





*Allen School Band*

Mrs. Hopkins



*Flute Band*

Mrs. Hopkins





*Fish and Game Unit*

Mr. Dingus



*Majorettes*

Quetta Cecil, Phyllis Hall, Patty Crisp, Barbara Setser, Letia Hayes, Barbara Hall, Mascot





*Girl Scouts and Brownies*

Mrs. Martin



*Fish & Game Unit*

Mr. Dingus



*Bosco Grade School*  
*Enrollment 75*



LOWELL CONLEY  
Grades 6, 7, 8



MAUREEN P. HENSLEY  
Grades 3, 4, 5



MYRTLE M. JACOBS  
Grades 1, 2, 3,





*Sixth, Seventh, Eighth* -Lowell Conley

1st row: Glenna Whitaker, Stella Mullins, Linda Whitaker, Lilie Hale, Brenda Nance, Logan Martin, Clarence Slone, Anthony Castle. 2nd row: Shirley Slone, Linda Hicks, Mabyle Kilburn, Annette Kilburn, Kenneth Sexton, Carolene Kilburn, Ruby Hale. 3rd row: Kennith Patton, Homar Slone, Garry Bradley, Frank Duncan, Clovis Manns, Milton Conley, Mr. Conley.



*Third, Fourth, Fifth* -Mrs. Hensley

1st row: Charlotte Whitaker, Carl Nance, Earl Shepherd, Vonnett Coburn, Elsie Mullins, Sandy Davis, Dorthy Ratliff, Sherrilene Whitaker, Banner Castle. 2nd row: Shade Mullins, Ronnie Castle, Bonnie Castle, Clell Patton, James Hicks, Jackie Pack, Jackie Slone, Dorlis Isaac, Mrs. Hensley. 3rd row: Athlea Slone, Carmel Conley, Roy Duncan, David Ratliff, Carl Conley, Patty Shepherd.





## *First and Second* - Myrtle Jacobs

1st row: Gorden L. Hayes, Earl Duncan, Bobby D. Whitaker, Kathy F. Slone, Robert Mullins, Roger Conley, Wanda Isaac. 2nd row: Charles Shepherd, Alan D. Conley, Lacy Castle, Jr., Rodney Handshoe, Melby Ratliff, Myrtle Jacobs. 3rd row: Jimmy Isaac, Barbara Duncan, Lester Duncan, Lester Miller.



## *Bosco Bulldogs*

1st row: Clell Patton, Jackie Pack, Garry Bradley, Logan Martin, Anthony Castle. 2nd row: Homer Slone, Kenneth Sexton, Frank Duncan, Kenneth Patton, Clovis Manns.





Fourth and Fifth Grades



Mare Creek School  
Grades Five and Six



Grades Four, Five, Six



Mare Creek School



# *David Grade School*

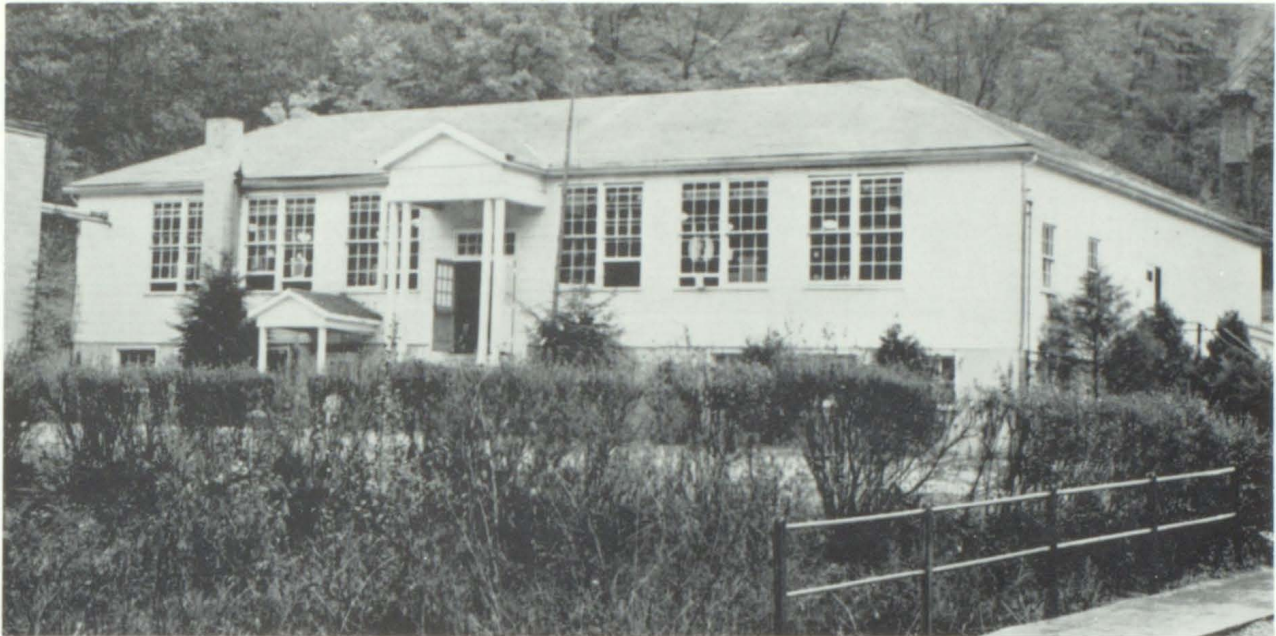

## *The Royal Family*



Queen - Rosette Mollette  
Princess - Sharon Castle

King - James Adams  
Prince - Michael Crothers

## *P.T.A. Officers*

Mrs. James Adams - Pres.



Mrs. Thomas Cole - V. Pres.



Mrs. C. T. Dahlin - Treas.





## *Grades 1 and 2*



Row 1-Sandra Slone, Janie Slone, Judy Gamble, Danny Patton, Keith Mollett, Philip Bradbury, and Greg Slone. Row 2-Charlotte Bradley, Debra Dawson, Pam Burchett, Larry Tussey, Don Tussey, Virgil Slone, Mary L. Davis, Sharon Castle, David Adams. Row 3-Darrel Crider, Charles Slone, Charles Shepherd, Danny Kerr, Erleen Dawson, Irvin Shepherd, Elzie Shepherd, Don Howard, and Mrs. Davis.

## *Grades 3 and 4*



Row 1-Sherman Gamble, Kenneth Webb, David Mullins, Connie Waugh, Judy Slone, Stevie Tussey, Karen Bartley. Row 2-Bobby Howard, Lana Slone, Tony Burchett, Kenneth Stephens, Debbie Waugh, Richard Dahlin, Mike Crothers, Darlene Davis, Gwen Hale. Row 3-Albert Shepherd, Charlotte Davis, Linda Kerr, Glen Childers, Sonny Davis, Edgar Shepherd, James Music, Jackie Howard, Gary Killgore, Mrs. Shepherd.



## *Grades 5 and 6*



Row 1-Karen Mollett, Sue Patton, Ruby Shepherd, Dorothy Prater, Geneva Howard, Larry Hackworth, Clifford Refitt. Row 2-Jimmy Adams, Mike Slone, David Crothers, Donald Slone, Brenda Davis, David Wicker, Clark Nelson, Kenneth Prater, David Shepherd, Dennis Gamble. Row 3-Mrs. Slone, Betty Shepherd, Mary Cavins, Joey Tussey, Roger Shepherd, Michael Hamilton, Ellis Slone, Craig Kilgore, Larry Slone.

## *Grades 6 and 7*

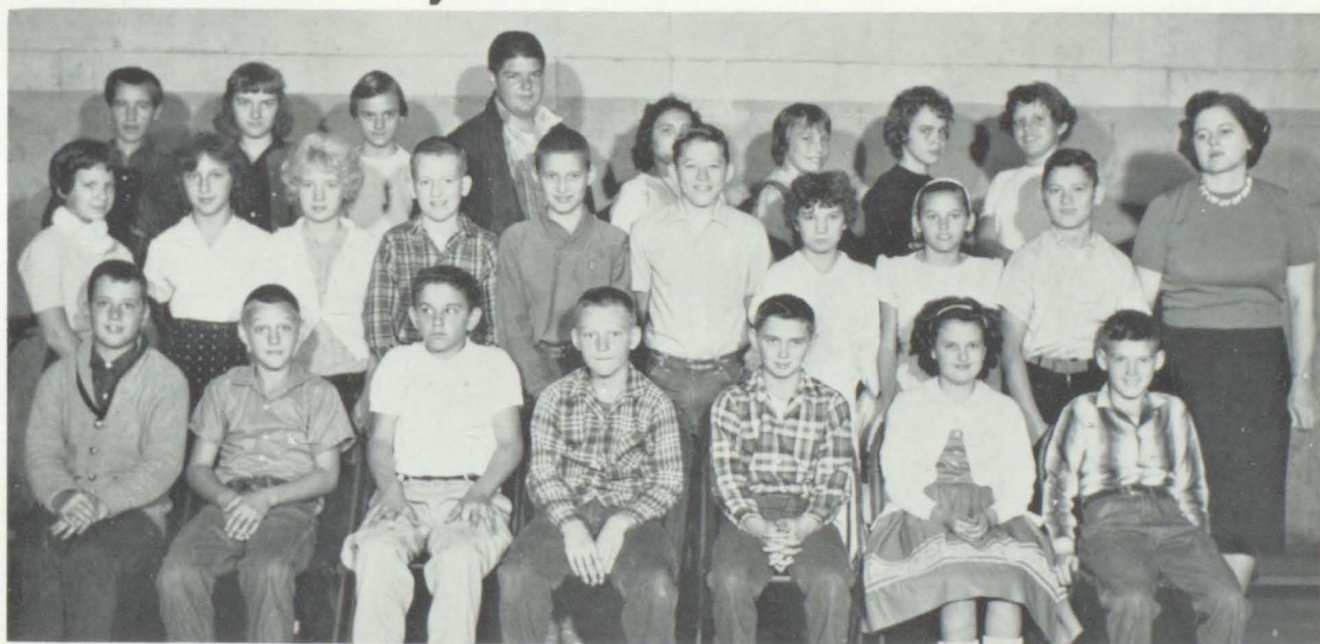

Row 1-Ronald Waugh, Sammy Wells, Donald Wallen, Daryl Cavins, Larry A. Slone, Virginia Ratliff, Eddie Clark. Row 2-Verna Cole, Wonell Kerr, Barbara Slone, Gordon Tussey, Darrell Stephens, Alvin Mollett, Barbara Shepherd, Johnny Dawson, Priscilla Penix, Bonnie Shepherd, Judy Nelson, Patricia Howard.



## *Eighth Grade*



1st row, L. to R.: Leslie H. White, Roger Wadkins, James Cavins, Elaine Wells, Janet Clay, Phyllis Davis, Brenda J. Patton. 2nd row, L. to R.: Bill Wallen, Russel Shepherd, Robert Dahlin, Rose Ellen Hager, Elaine Tussy, Ella Ruth Wilson, Mr. Slone. 3rd row, L. to R.: Brenda Deboard, Venelia Prater, Jackie Preston, Larry Reffitt, Jerlene Shepherd, Rose Lee Cavins, Alka Mae Davis, Burnidette Burchett.

## *David School Band*



1st row, L. to R.: James Adams, Sue Patton, Joey Tussey, Janet Clay, Floyd Davis, Jr., Rosette Mollette, Virginia Ann Ratliff. 2nd row, L. to R.: Darrel Stephens, Leslie White, Ronald Waugh, Elaine Tussey, Elaine Wells, Patricia Howard, Priscilla Penix, Verna Kay Cole. 3rd row, L. to R.: Johnny Dawson, Jackie Preston, Robert Dahlin, Rose Ellen Hager, Rose Lee Cavins, Alka Mae Davis, Ella Ruth Wilson, Burnidette Burchett, Mr. Smith.





Lewis Campbell  
Principal

# Drift Elementary School Enrollment 255

Grades 1 through 8  
School Colors - White & Green

Orpha Akers  
Fifth Grade



Billie J. Bradley  
Eighth Grade

Anna Mae Patton  
Third & Fourth  
Grades



Darlene Martin  
Third Grade



Denver Tackett  
Prince



Lola Ousley  
First Grade



Patty Howell  
Princess

Lula Bradley  
Fourth  
Ugyl S. Martin  
Fifth  
Edith Hopkins  
Music



Photograph  
Not Available

Photograph  
Not Available



Anna Mae Friend  
Second Grade



Robert Salisbury  
King



Judy Salisbury  
Queen



Pet Salisbury  
Seventh





## *First Grade*

First Row: Denver Tackett, Patricia Shelton, Joyce Blackburn, Harry Simpson, Stanley Hall, Carl E. Yates, Diana Conn, Terry Tackett. Second Row: Donald Williamson, Stephen Sprigs, Jennifer Kidd, Vaughan Daniels, Diana Daniels, Helen Hall, Tommy Sprigs, Diana Hurst, Rita Joe Conn. Third Row: Debra Shelton, Myrtle Daniels, Paula Bradley, Larry Castle, Patricia Howell, Ethel Fraley, Larry Mullins, Johnny Wright. Fourth Row: Mrs. Ousley, Denzil Martin, Earnest Moore, Billie Hall, Robert Howell.



## *Second Grade*

First Row: Claud Hamilton, Phillip Butler, Teddy Walters, Anna Lou Hager, Freda Martin, Deborah Yates, Karen Hall, Earl Brown. Second Row: Charles R. Fife, Vickie Slone, Estil D. Hurst, Darlene Mullins, Keith E. Sailsbury, Mickie Slone, Gloria Jean Kidd, Martha J. Cook. Third Row: Rita Bowens, George Parson, Sharon Bray, Peggy L. Bates, Agnes Cochran, Louise Lewis, David Tackett, Miss Anna Friend.





### *Third Grade* -Mrs. Darlene S. Martin, Teacher

First Row: Gregory Lawson, Jennifer Howell, Tommy Fugate, Pamela Martin, Allen Lawson, Patsy Tackett, Kathy Yates, Edith Hall, Andy Wright. Second Row: Dian Pack, Tommy Artrip, Gregory Kidd, Tommy Walters, Toni A. Meade, Loretta Sailsbury, Rhonda Turner, Thelma Wright, Rodney Hurst. Third Row: Donald Turner, James Price, Ronnie Williamson, Garry Howell, Mary Bray, Johnny Daniels, Darnell Bowens, Danna Pearl Fraley.



### *Third and Fourth Grade* -Anna Mae Patton, Teacher

First Row: Sonny Shelton, Dale Mullins, Linda McDonald, Dotty Shannon, Mary Pack, James Daniels, Billie Simpson, Richard Cole. Second Row: Josie Sue Artrip, Sandrs Fraley, Joann Arnold, Grover D. Sexton, Brenda Gail Fife, Roy Wright, Clearence Rey Hamilton, Willie Mullins. Third Row: Miss Patton, Teacher; Donnie Sexton, Gorman Bradley, Jr., Sonny Martin, Earl Wright, Taunda Case, Rita Jean Preston, John Bray.





## *Fourth Grade* -Mrs. Lula Bradley, Teacher

Front Row: Kern Castle, Elizabeath Simpson, Bruce Shelton, Estil Hall, Dwane Yates, Raymond Daniels, Randall Wright, Charles Howell, Rita Hurst. Second Row: Larry Castle, Bennie Parson, Paul Isaac, Darrell McDonald, John Pack, Edna Blackburn, Darlene Lewis, Brenda O'Brine. Third Row: Lonnie K. Hall, Mrs. Bradley, Sherman Martin, Isaac Williams, Kendia Hampilton, Rita Mullins, Patricia Tackett, Phyllis Howell.



## *Fifth Grade* -Mrs. Orpha Akers, Teacher

Front Row: Denzil McDonald, Agnes Parker, Bonita Fannin, Linda Butler, Diana Sailsbury, Pat Shelton, Ernie Henry, Rosalee Simpson. Second Row: Junior Sprigs, Hershal Compton, Danny Sprinkle, Tommy Castle, Roberta Lewis, Judy Sailsbury, Kathy Shannon, Mary Shelton, Homer Wright, Carolyn Wright, Mickel Lawson, Saddle Fife, John Lawson, Roger Howell, Charles Williamson. Third Row: Mrs. Akers, A.C. Martin, Albert Shelton, Jack Castle, Johnny Fraley.





## *Sixth Grade* -Eugyl S. Martin, Teacher

First Row: Barbara Pack, Patsy Hunter, Barbara Butler, Diana Cole, Connie Tackett, Ralph Mullins, Sonny Bogs, Jake Fraley. Second Row: Brenda Mullins, Phyllis Wright, Jimmy O. Brine, Azzie Hall, Nora Butler, Roger Williamson, Eddie Yates, Jaunita Tackett. Third Row: Brenda Fannin, Stephen Jones, Bobby O'Brine, Wilma Leslie, Kernie Parson, Angie Bradley. Fourth Row: Raymond Wright, Clinnon Martin, Johnny Hall, Crit Butler, Charlene Castle, Hattie Hall.



## *Seventh Grade* -Pet Sailsbury, Teacher

First Row: Zada Yates, Brenda Hurst, Herbert Sailsbury, Brenda Pack, Janit Lawson, Nell Joe Fugate, Arnel Artrip, Jimmy Stambaugh. Second Row: Robert Sailsbury, Jimmy Simpson, Donnie Shannon, Alvis Compton, Ruby J. Arnold, Carol J. Shelton, Joan Case, Roger Martin. Third Row: Hubert Likens, Carolyn Spartman, Harretta Bowens, Bennie Castle, Mary Sue McCormic, Beula Jean Fraley, Elizabeath Butler, Geraldene Fannin, Saundra Butler.





## *Eighth Grade* -Billie Joe Bradley, Teacher

Front Row: Allan Shelton, Larry Hall, Herbert Preston, Saundra Tackett, Elizabeath Ann Cooper, Danny Lawson, Lana Fay McCloud, Lois Ann Bates. Second Row: Vonda Mullins, Doris R. Wright, Tommy Howell, Laura F. Fugate, Nova L. Shannon, Ada Wright, Ronald Cole, Betty Henry, Dian Shelton. Third Row: Pamela Jones, Anthony Allen, Rickey Green, Sharon Ray Fraley, Judy Sexton, Linda Howell, Donald Meade, Thurman Sparkman, Mr. Bradley. Fourth Row: Larry Bowens, Dennis Ray Price, David Mullins, Phyllis Butler, Shirley Butler, Peggy Butler.



## *Drift Band*



## *Drift Flute Class*



# Dwale



Elizabeth L. Thomas



John K. Pitts



Norah J. Scalf

## Grades 1, 2





*Grades 3, 4, 5*



*Grades 6, 7, 8*







'60  
H  
a  
r  
o  
l  
d



4-H Club



'61  
S  
c  
h  
o  
o  
l





## *First Grade*



MRS. DANIEL - TEACHER

## *Second Grade*

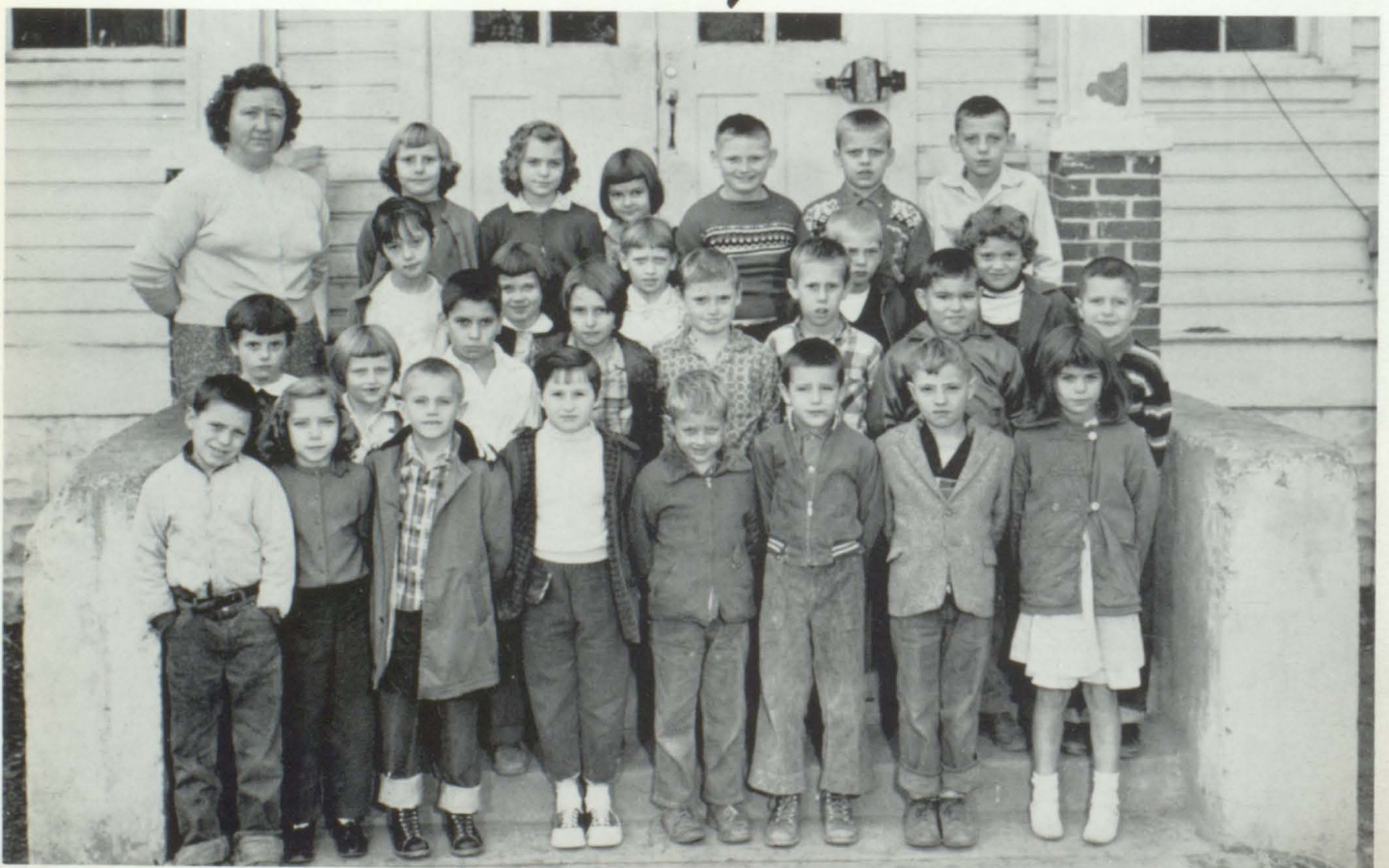

MRS. MCKINNEY - TEACHER



## *Third Grade*



MRS. HALL - TEACHER

## *Fourth Grade*

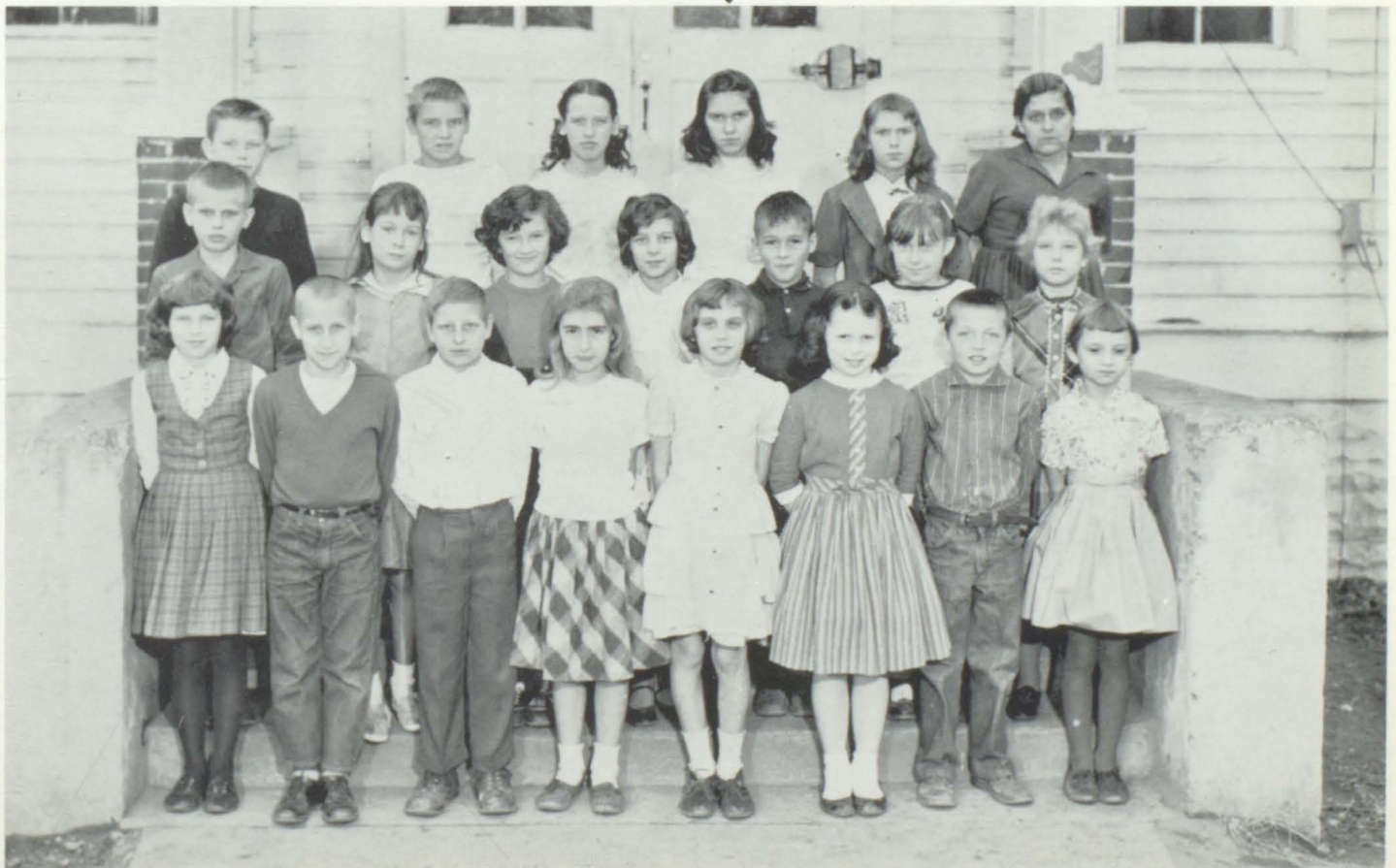

MISS KEATHLEY - TEACHER



## *Fifth Grade*



MRS. AKERS - TEACHER

## *Sixth Grade*



MRS. SPEARS - TEACHER



## *Seventh Grade*



MRS. BROOKS - TEACHER

## *Eighth Grade*



MRS. GEORGE - TEACHER





*Carnival Family*



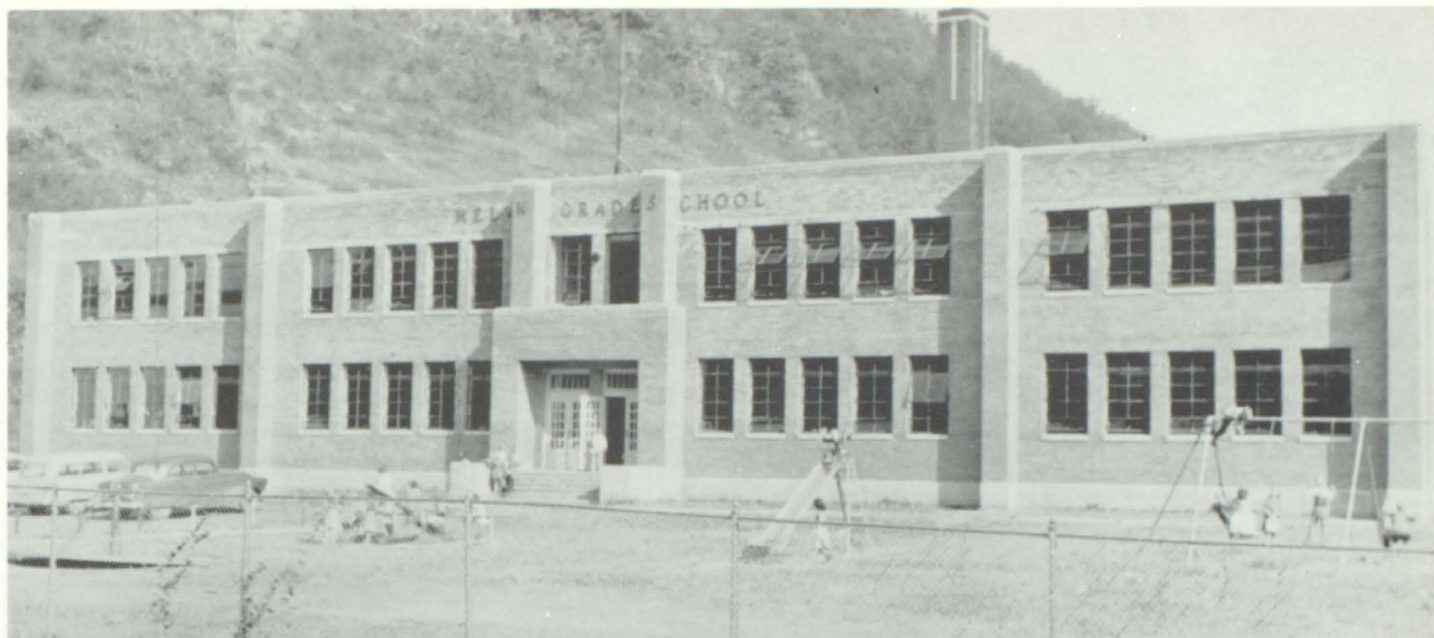

*Melvin Grade School*



*Melvin Grade School Faculty*

1st row: Mrs. Winnie B. Johnson, (Principal), Ralph Little, Marjorie Blair, Donna McCoy. 2nd row: Lucille Crawford, Shelva Branham, Julia Akers, Mabel Berger. 3rd row: Billie Little, Joyce Johnson, Myrtle Reasor, (Not Pictured).



## *First, Second and Fourth Grades*



1st row: Paul Lee Cox, Linda Rowe, Debbie Little, Malissa Johnson, Randall Newsome, Jackie Younts, Darrell Newsome, Shirley Collins. 2nd row: Sylvester Thornsburg, Harold Hall, Troy Skeens, Jerry Allen, Eddie Tackett, Mike Johnson, Jerry Holbrook, James Tackett. 3rd row: Johnny McCray, Carlos Thornsburg, Gary Hensley, Lucille Crawford, (Teacher), Charlotte Hall, Judy Hall, Annette Crawford.

## *First Grade*



1st row: Barbara Branham, Janet Marie Allen, Jeannie Tackett, Fannie Thompson, Brenda Sloan, Peggy Jo Harris, Clara Jones, Janet Lee Jones, Freda Thornsburg, Debra Sue Bates, Rita Johnson. 2nd row: Regenna Hensley, David Newsome, Danny Tackett, Rodney McKinney, Thomas Caudill, Ronnie DeMurray, Denvard Holbrook, Debra Hall, Vickie McCown, David Layne Hall. 3rd row: Julia B. Akers, (Teacher), Juanita Holbrook, Ruby Hall, Donald Hall, Bobby Joe Hall, Shelly W. Berger, Sharon Kaye Sammons, Betty Sue Hall.



## *Second Grade*



1st row: Paulene Harris, Deborah Tackett, Doris Elswick, Duwanna Tackett, Sandra Thornsby, Glenna Newsome, Rita Tackett, Geneva Johnson, Alma Hall, Sharon Little. 2nd row: Shelve Branham, (Teacher), Darlene Mullins, Terry Hall, Mike Greer, Mike Humphrey, John Henry Akers, Sandra Johnson, Raymond Berger, Marlee Sammons, Larry Hensley. 3rd row: Eugene Slone, Micheal Hall, Bennie Bryant, Raymond Keaton, Jr., Louis Hall, Jr., Ronnie Little, Jerry Tackett, Carl Hall.

## *Third Grade*



1st row: Linda Mullins, Forest Osborne, Rita Johnson, Debrah Hall, Geraldine Hamilton, Teresa Wells, Nancy McKinney, Edith Johnson, Norlene Caudill, Anita Vicars. 2nd row: Carl Hogsed, Jr., James Phillip Reeves, Gary Stanley, Reba Johnson, Miki Jane Little, Janet Sue Johnson, Janie Ruth Cole, Rita Joyce Roberts. 3rd row: Joseph Johnson, Syllester Thornsby, Bobby Hall, Carrie Keaton, Shirley Caudill, Kenneth Little, Wayne Newsome.



## *Fourth Grade*



1st row: Sharon Bentley, Sylvester Johnson, Ronnie Tackett, Chuckie Allen, Judy Newsome, Roger Hall, Jimmy Cooper, Karen Richardson, Marie Tackett, Gary Buckner. 2nd row: Jimmy Hensley, Elsie Turner, Marilyn Modley, Jimmy Little, Barbara Johnson, Louise Little, Ronnie Johnson, Gwen Newsome, Steven Greer, Tivis Johnson. 3rd row: Roger Puckett, Dicy Rowe, Anita Hall, Anita Collins, Deborah Osborne, Johnny Johnson, Shelby Little, Eddie Tackett, Rita McCown, Shady Allen, Darrel Parks, Donna McCoy, (Teacher).

## *Fifth Grade*



1st row: Judy Caudill, Patsy Caudill, Jewell Johnson, Judy Hall, Louise Branham, Sharon McCown, Helen Jones, Jeanie Singleton, Clementine Roberts, Glenna Mullins, Brenda Bentley. 2nd row: Janet Craft, Garnis Caudill, Doyle Branham, Lester Gisbon, Jim Younce, Richard Berger, Rohrt Thornsby, Quincy Osborne, Roy McCray, Ronald Stanley. 3rd row: Paul Eddie Lackey, Ronnie Newsome, Ronald Tackett, Kenneth Younce, Betty Richardson, Linda Crawford, Diane Osborne, James Brock, Billie B. Little, (Teacher).



## *Sixth Grade*



1st row: Carl Rowe, James Harris, James Monroe Hogsed, Margaret Jane Lidster, Patricia Little, Steven Dennis Blair, Ruth Johnson, Arnold Ray Johnson, Donnie Ray Johnson. 2nd row: Charles Ray Newsome, Patricia Cole, Jacqueline Thornsbury, Lydia Jane Oaks, Billy Richard Collins, Ralph Johnson, Stanley, Walter Berger, Larry Dean Tackett. 3rd row: Percy Dean Johnson, Eugene Skeens, Gary Newsome, Charlotte McKinney, Lucy Mae Cooper, Leon Hall, Jimmy D. Hamilton, Tommy Cole. 4th row: Benny Thornsbury, Jack Akers, Brenda Hensley, James Younts, Rayelene Keaton, Larry Johnson, Ocelene Thornsbury, Mabel Berger, (Teacher).

## *Seventh Grade*



1st row: Gail Humphrey, Jerry Little, Magaline Cooper, Jennifer Hopper, Jerry Hall, Sandra Reeves, Wilma Johnson, Luther Hensley, Jr. 2nd row: Gary Johnson, Larry Osborne, Shirlene Johnson, Charlotte Teckett, Sandra Tackett, Rita Hogsed, Lana Boyd, Monna Reeves. 3rd row: Linda Tackett, Pamela Wells, Larry Crawford, Shirley Johnson, Linda Caudill, Bernice Turner. 4th row: Joyce Johnson, (Teacher), Rucilla Hall, Sharon Hall, Judy Johnson, Peggy Little, Jesse Johnson.



## *Eighth Grade*

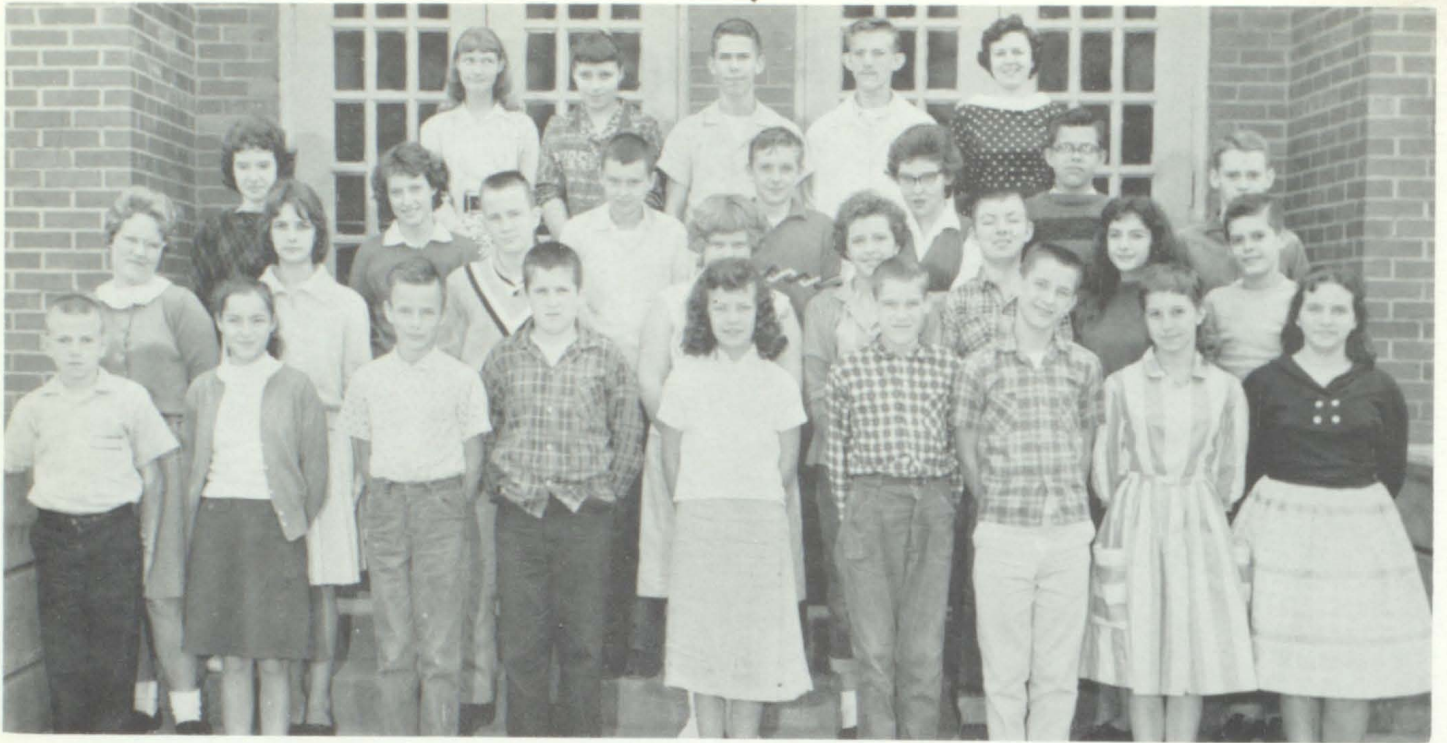

1st row: Denny Thornsby, Justine Harris, Richard Gibson, Collie Branham, Patricia Akers, Allen Caudill, Terry Buckner, Lorene Lidster, Joanne Little. 2nd row: Madonna Stanley, Emma Jean Bentley, Danny Tackett, Gloria Jean Hensley, Donna Reeves, Eddie McCown, Loretta Mullins, Larry Mosley. 3rd row: Trula Mae Meade, Brenda Tackett, Garyl Johnson, Leonard Roberts, Winnie Ann Little, Stuart Berger, James Ray Lackey. 4th row: Barbara Hamilton, Rebecca Vance, Phillip Damron, Glen Randal Johnson, Mrs. Blair, (Teacher), (Not Pictured) Randal Stanley.

## *Seventh and Eighth Grades*



1st row: Charlsie Berger, Virginia Mitchell, Vella Mitchess, Maybelle Osborne, Violet Singleton, Jo Agnes Hall, Judy Faye Bates, Verna Mae Bates. 2nd row: Jimmy Darrel Johnson, Willis Johnson, James Johnson, Larry Rowe, Harry David Wright, Kenneth Caudill, Paul McCown, Joseph Caudill, Paul McCray. 3rd row: Ralph Little, (Teacher), Orvil Mitchell, Carnelieus Caudill, Anna Mae Blair, Edith Caudill, Josephine Hall, Rosetta Berger.





## *Halloween Carnival Royal Family*

Queen - Joan Little

King - Jimmy Darrell Johnson

Princess - Juanita Holbrook

Prince - Joseph Johnson Jr.





## *Weeksbury Elementary School*

### *Faculty*

Standing, Left to Right: Jerry R. Clemons, Edna A. Frazier, Mattie R. Hall, Ruth T. Smith, Marcus Owens.  
Seated, Left to Right: Alberta T. Moore, Inez R. Owens, Aileen Fraley, Robert R. Smith.





## *First Grade*

1st-Row: Hester Bowling, Sheryl Tackett, Deborah Campbell, Carolyn Little, Kathy Johnson, Karen Collins, Joan Johnson. 2nd-Row: Frank Little, Jesse Hall, Greg Mullins, Jerry Oney, Darrell Blankinship, Mark Campbell, Doug Smith, Johnny Dutton, Ricky Mullett. 3rd-Row: Mike Johnson, Paul Cesco, Dennis Crittendon, David Campbell, Dick Tackett. Teacher: Mattie R. Hall.

## *Second Grade*

1st-Row: Paul Mullins, Wanda Patton, Rhonda Bates, Danny Hatfield, Delmar Johnson, Mary Tackett, Tonda Hughes, Charlotte Spears. 2nd-Row: Ralph Hall, Kenny Bates, Rex Wilson, Freddie Oakes, Mikey Bakay, James Woods, Roger Tackett, Roger Branham, Kay Little, Debbie Allen, Bud Little, Lynn Johnson. 3rd-Row: Deborah Burke, Sandra Tackett, Annette Johnson, Charles Mullins, Jimmy Hall, Jackie Bates, Stuart Blevins, Marsha Meade, Judy Dorton, Stella Hall, Eddie Isaacs, Mrs. Aileen D. Fraley, Teacher.



## *Third Grade*

1st-Row: Shirley Mullett, Burnis Crittenden, Donald Hatfield, Bonnie Little, Ronnie Campbell, Ladene Hurt, Phyllis Dutton, Patricia Mullins, Arlie Johnson. 2nd-Row: Hayden Burke, Sandra Ratliff, Rosemary Shrewsbury, Geraldine Bates, Keith Woody, Aileen Johnson, Vincent Blevins, Billy Charles Little, Marlene Patton, Daniel Crittenden, Mrs. Smith. 3rd-Row: Michael Johnson, Anna Ruth Johnson, Ruth Marie Johnson, Darcas Bowling, Lorena Johnson, Kathy Sword, Teddy Stanley, Johnny Patton, Birchfield Little, Johnny Mullins, Danny Johnson.



## *Fourth Grade*

From left to right, 1st-Row: Ronnie Mullett, Deana Hughes, Charles Dutton, Ricky Tackett, Ricky Campbell, Jerry Allen, Helen Johnson, Vivian Coker. 2nd-Row: Denise Burke, Tony Demurry, Clay McIntosh, Terry Bates, Benny Bowling, Bill-Tom Campbell, Jeanetta Johnson, Polly Johnson, Eddie Collins, Roy Branham. 3rd-Row: Faye McIntosh, Donna Hall, Wayne J. Burke, Jerry Dorton, Curtis Hall, Chester Dutton, Ernie Johnson, Darryl Smith, Earl Bowling, Mrs. Frazier.



## *Fifth Grade*

1st-Row: Karen Lay, Robert Spears, Larry Campbell, Dan Mollett, Elmer Johnson, Michael Litafik, Levaunn Shrewsberry, Diana Blankenship. 2nd-Row: Anne Bakay, Ira Lee Johnson, Michael Hall, Paul Mullins, Claudette Hall, Linda Little, Bonnie Johnson, Carthel Bates, Allen Johnson, Murril Little. 3rd-Row: Fern Meade, Betty Johnson, Donlin Little, Johnny Collins, Gail Adkins, Brenda Little, Evelyn Bates, Bobby Dale Kenny, Ronald Shrewsberry, Mrs. Moore.

## *Sixth Grade*

1st-Row, L to R: Tommy Campbell, Freda Pack, Norma Hurt, Sue Sammons, Jo Ann Layne, Scottie Campbell, Darrel Collins, Connie Woods. 2nd-Row: William Mullins, Willis Little, Dan Tackett, Gary Allen, Dawn Tackett, Carol Little, Betty Johnson, Danny Lee Tackett, Patsy Little, Lois Dorton. 3rd-Row: Robert Bowling, Sharon Hall, Della Oakes, Francis Bakay, Willard Bradford, Eddie Johnson, Judy Johnson, Berta Kay Owens, Louise Hall, Wilma Bates.







## *Seventh Grade*

Back Row: Kenneth Ray Hall, Isaac Homer, Chestine Little, Tommy Cisco, Glendal Lee Johnson, Ruby Mullins, Linda Mullins, Barbara Sue Little, Jeroma McIntosh. 2nd Row: Clyde Dorton, Critty Sword, Annetta Crittenden, Fayette Moore, Sonja Burke, Wanda Johnson, Linda Hall, Darrel Little, Leslie Mullins. 3rd-Row: Roy Spears, Creasa Cisco, Christine Tackett, Donnie Little, Lewey Campbell, Kenny Lee Hall, Danny Tackett. Teacher: Jerry Clemons.

## *Eighth Grade*

1st-Row, left to right: Juanita Tackett, Allen Demurray, Harold McCoy, Vernon Collins, Mary Francis Mullins, Connie Coker. 2nd-Row: J. Douglas Johnson, Forest Little, Johnny R. Wells, Berlin R. Little, Noriene Osborne, Nancy Hall, Mrs. Owens. 3rd-Row: Jimmy Dorton, Bernice Moore, Jimmy Donald Little, Betty Mae Collins, Katy Collins, Susie Spradlin, Fred Rife, Norma Sue Hall, Dotty Adkins.





# *Carnival Family*

KING

Christopher Sword



QUEEN

Pat Collins

PRINCE

Jerry Oney



PRINCESS

Deana Hughes

PRETTY GIRL

Betty Johnson





## *Ball Team and Cheerleaders*





# CARTER & CALLIHAN

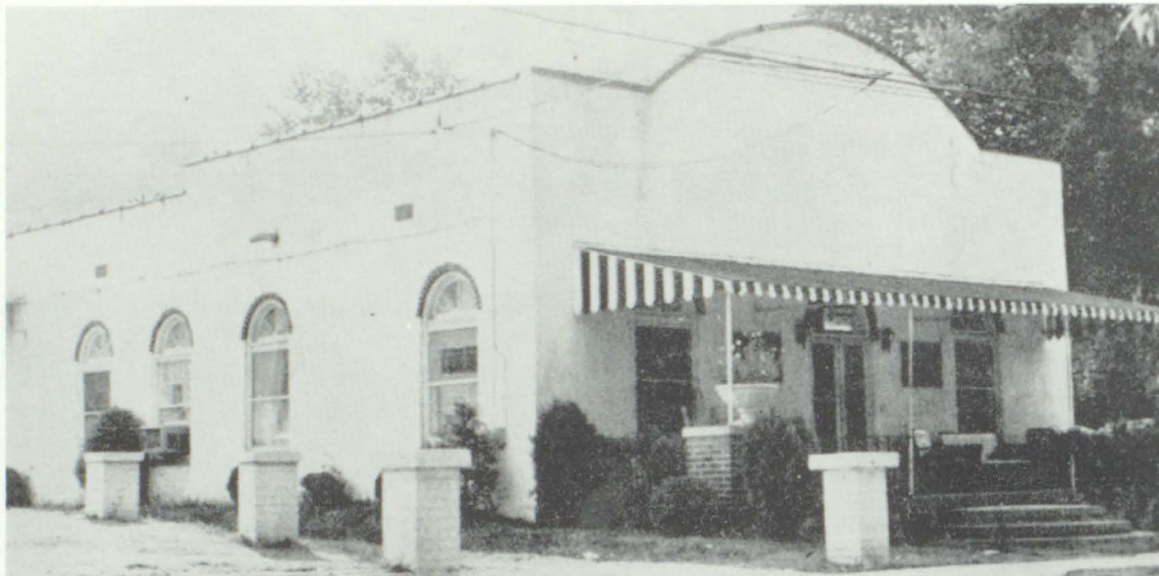

## FUNERAL HOME

Completely Air Conditioned Funeral Home

Chapel and Family Room

Air - Conditioned - Oxygen Equipped

Ambulance Service

ANYWHERE - - - ANYTIME

Phone TU 6-2555 - Prestonsburg, Kentucky



To The Seniors  
Congratulations

To The Undergraduate  
Best Wishes

It is our hope that the educational system of Floyd County will continue to make improvements and that more of the children will take full advantage of the facilities and opportunities offered them.

PRINCESS ELKHORN COAL  
DIVISION OF  
PRINCESS COALS INC.  
AND MALLORY STORES INC.

Auxier, David, and Goodloe, Kentucky

The Home of Patsy Elkhorn Coals



THE BANK THAT IS GEARED TO FLOYD COUNTY PROGRESS



Established 1891

## THE BANK JOSEPHINE

Prestonsburg, Kentucky

Member Federal Deposit Insurance Corporation



# FIRST NATIONAL BANK

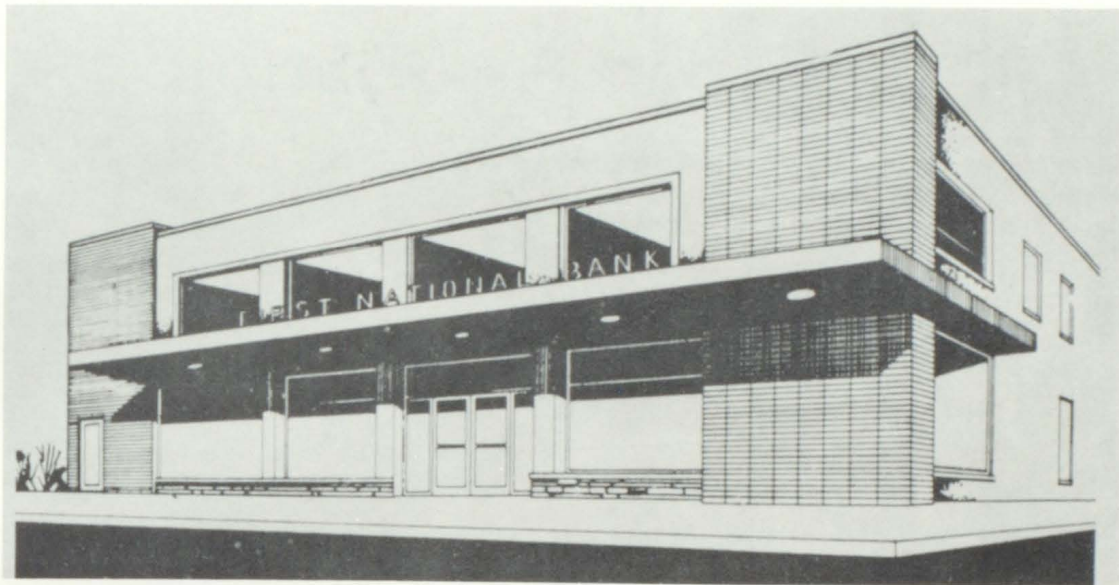

Burl Spurlock, President

Your Friendly Bank

Member F. D. I. C.

Accounts Insured to \$10,000.00 Each

Prestonsburg, Kentucky



# FLOYD FEDERAL SAVINGS and Loan Association

Prestonsburg, Kentucky

4% Per Annual on Savings

Accounts Insured to \$10,000.00

## HOME LOANS

Plan for the future

Open a savings Account

at

## FLOYD FEDERAL



# HALL AND MUSIC INSURANCE

Prestonsburg, Kentucky

Phone TU 6-3008

30% discount to safe drivers

Compliments of

## Valley Motor Car Co.

OLDSMOBILE

88-S88  
GMAC Terms  
Phone TU 6-2550

98-F85  
GM Parts  
Prestonsburg, Ky.

Compliments of

## Ray Howard

FURNITURE STORES

Prestonsburg, Kentucky



Compliments of

## Ben Franklin Store

Headquarters for school supplies

Prestonsburg, Kentucky

## Fountain Korner Drug

Prescription Service

Fountain

TU 6-8311

Drugs

TU 6-2690

Prestonsburg, Kentucky

Jeep  
Cadillac Renault  
Pontiac  
GMC Truck Sales  
and  
Service

## Hughes Motor Co.

South Lake Drive  
Prestonsburg, Kentucky

## Thomas Hereford Company

Records, Appliances,  
and  
Sporting Goods

Prestonsburg, Kentucky



## Floyd County Times

Prestonsburg, Kentucky

Phone  
TU 6-2510

## Rose's Drug Store

Phone TU 6-6141

Prestonsburg  
Kentucky

## Castle's Jewelry

Court Street  
Prestonsburg  
Kentucky

Compliments of

## The Archer Shoppe

Prestonsburg  
Kentucky

Compliments of

## Burke Window and Awning Sales

Phone TU 6-6803  
3 North Arnold Avenue  
Prestonsburg, Kentucky  
Aluminum Awnings    Storm Windows-doors  
Aluminum Siding

## Music-Colvin Motor Co. Inc.

Chevrolet - Corvair - Buick

Chevrolet Trucks

TU 6-2366

Prestonsburg



## Lake Drive Inn

"Still the home  
of fine foods"

Phone TU 6-2238

Prestonsburg, Kentucky

## Warrix Grocery

Prestonsburg, Kentucky

Meats

Fancy Foods

S & H Green Stamps

## Kentucky Motel

U.S. 23 & 460

Phones 2737-6081

Near Dewey Lake State Park

Prestonsburg, Kentucky

Compliments of

## Ball's Cafe

"Home of fine foods"

Phone TU 6-9051

Prestonsburg, Kentucky

## Clyde Burchett

Phone TU 6-2734

Jeweler and

Watchmaker

Prestonsburg, Kentucky

## Leva's

Exclusive Apparel

For Women

7 Arnold Avenue

Prestonsburg, Kentucky

## A. W. Cox Department Store

Extends best wishes to the  
seniors of Floyd County

Phone TU 6-3020

Prestonsburg, Kentucky

Compliments of

## Floyd Cleaners and Laundry

Phone TU 6-2233

Prestonsburg, Kentucky



Compliments of  
**Hobb's 5 & 10  
Cent Store**

Phone TU 6-2130

1st Avenue

Prestonsburg, Kentucky

**I. Richmond  
Company**

DEPARTMENT STORE  
Serving Eastern Kentucky

For 91 Years

Phone TU 6-6151

Prestonsburg, Kentucky

Compliments of  
**N.M. White, Jr.     Curtis May Market**

"Authorized Airco Dealer"

Sandy Valley Tire Service

"Expert Recapping"

"At the Sign of the Big Tire"

Prestonsburg, Kentucky

"Our Groceries are of one quality"

THE BEST

Phone TU 6-2121

Prestonsburg, Kentucky

Compliments of  
**The Leader**

Court Street

Prestonsburg, Kentucky

**Donahoe's**

Tops Auto Store

Plenty of Room at

The Top Says

Top's Auto

Prestonsburg, Kentucky

COMPLIMENTS OF  
**Prestonsburg Farm and Home Store**

Feeds - Seeds - Fertilizer - Farm Supplies

South Lake Drive

TUcker 6-2149



Best Wishes

**Kentucky Hydrocarbon Company**

Best Wishes

To

Floyd County Students

**Stephens Elkhorn Fuel Co.**

Manton, Ky.

Compliments  
of

**First Gurranty Bank**

Martin, Ky.

Compliments  
of

**Dr. F. H. Spence**

Wheelwright

Kentucky



Compliments  
of



## INLAND STEEL

Wheelwright, Kentucky



Compliments

of

## Clarks Laundry & Cleaners

Phone 3491

Wheelwright

Kentucky

John Brock

## Wheelwright Fountain

No. 1 & No. 2

Phone 2122

Phone 2122

Wheelwright, Kentucky

Drugs - Sundries - Candies - Sandwiches

Fountain Service

Compliments

of

## Hall's Bypro Market

"Complete Food Market"

Phone 938-2511

Bypro

Kentucky

Rupe and Benedict

## Wheelwright Bowling Lanes

Phone 2452

Wheelwright

Kentucky



# Refreshing remembrance

## AUTOGRAPHS

[illegible]

*The Coca-Cola Bottling Company*

of  
Pikeville, Kentucky

52-142



<p>Compliments of <b>Osbornes</b> Baby Needs, School Supplies, Cosmetics, Toys &amp; Medical Supplies Phone 8-9118</p> <p>Bypro Kentucky</p>	<p>Compliments of <b>Hayes</b> <b>Metal Products</b> Phone FR 7-2432</p> <p>Hi Hat Kentucky</p>
<p>Compliments of <b>Ben Franklin Store</b> Phone 938-2621</p> <p>Bypro Kentucky</p>	<p>Compliments of <b>Gilliam's Store</b> Phone 938-2311</p> <p>Bypro Kentucky</p>
<p>Compliments of <b>Hamiltons Service Station</b> Gulf Products Phone 2649</p> <p>Price Kentucky</p>	<p>Compliments of <b>Jacksons</b> Phone 938-2512</p> <p>Wheelwright Kentucky</p>
<p>Compliments of <b>Hopkins Store</b> "The store that satisfies" Phone 938-2735</p> <p>Wheelwright Kentucky</p>	<p><b>JOHNSON GULF SERVICE</b> "Triple AAA Service" Phone 938-2619</p> <p>Melvin Kentucky</p>
	<p><b>MANY THANKS TO OUR ADVERTISERS ANNUAL STAFF</b></p>



