Greetings,

Here is the Floyd County Annual of 1960, rounding out another decade in our educational history.

These annuals, as they are issued year after year, mirror constant change. There are always new faces; in the first grades, in the senior classes and among the faculties. There are always changes in policies, in materials, in methods. But running through all the annuals is evidence of one unchanging purpose, that of improving education in Floyd County.

We are proud of the level of education portrayed in this annual. And we are highly excited by the prospects for tremendous improvement in the near future promised by the stand taken by our Governor and the Legislature in backing the K. E. A. Program for Education.

With such financial aid as is promised by this program, Floyd County annuals of the future should report vastly improved, greatly widened opportunities for our children, and much better conditions for our teachers.

We look forward to such a future when the unchanging goal - a good education for all - will be more nearly attained.

Sincerely yours,

Virgil O. Turner, Superintendent

FLOYD COUNTY

BOARD OF EDUCATION

Ray Howard
District #1

John Hall
District #2

Mrs. Ethel Osborne
District #4

John M. Stumbo
Chairman
District #3

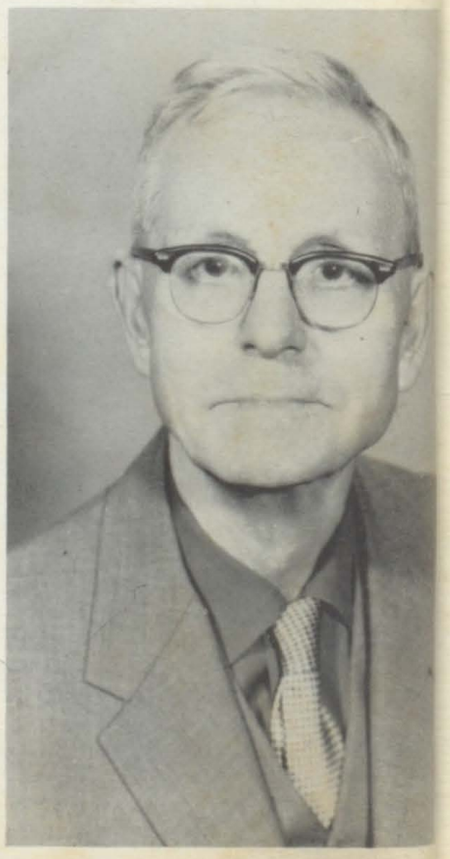

John E. Campbell
District #5

ADMINISTRATIVE
AND
OFFICE STAFF

Wayne Ratliff
Assistant Superintendent

Clem Martin
Supervisor

L. B. Price
Supervisor

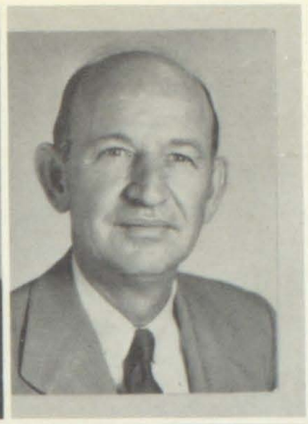

Anna Sue Stumbo
Supervisor

Blanche Dingus
Supervisor

Mildred Kendrick
Visiting Teacher

Herbert Prater
Director Pupil Personnel

Earl Martin
Director Pupil Personnel

Lucille Herndon
Secretary

Betty Ann Phillips
Attendance Clerk

Maude Sloan
Testbook Custodian

Wanda Greene
Supervision Clerk

Anna Jean Tackett
Accounting Clerk

Rebecca Rasnick
Accounting Clerk

Margaret Spradlin
Accounting Clerk

MUSIC FESTIVAL QUEEN

TEDDI ALLEN

MAYTOWN HIGH SCHOOL

MUSIC FESTIVAL ATTENDANTS

Mary Beth Sammons
Martin High School

Sue Joseph
Prestonsburg High School

Eula Jean Necessary
Wheelwright High School

Sandra Kaye Hall
McDowell High School

SPELLING TODAY

SPELLING TODAY

HERALD DISPATCH SPELLING BEE

Amelia Wiley, Winner
Eva Pauline Hamilton, Runner-Up

J C. WELLS
ipal
. University of West Virginia
. University of Kentucky

AUXIER HIGH SCHOOL

School Enrollment 186
Motto: One step at a time but always forward.
Colors: Red and Black
Organization: 6-6 plan

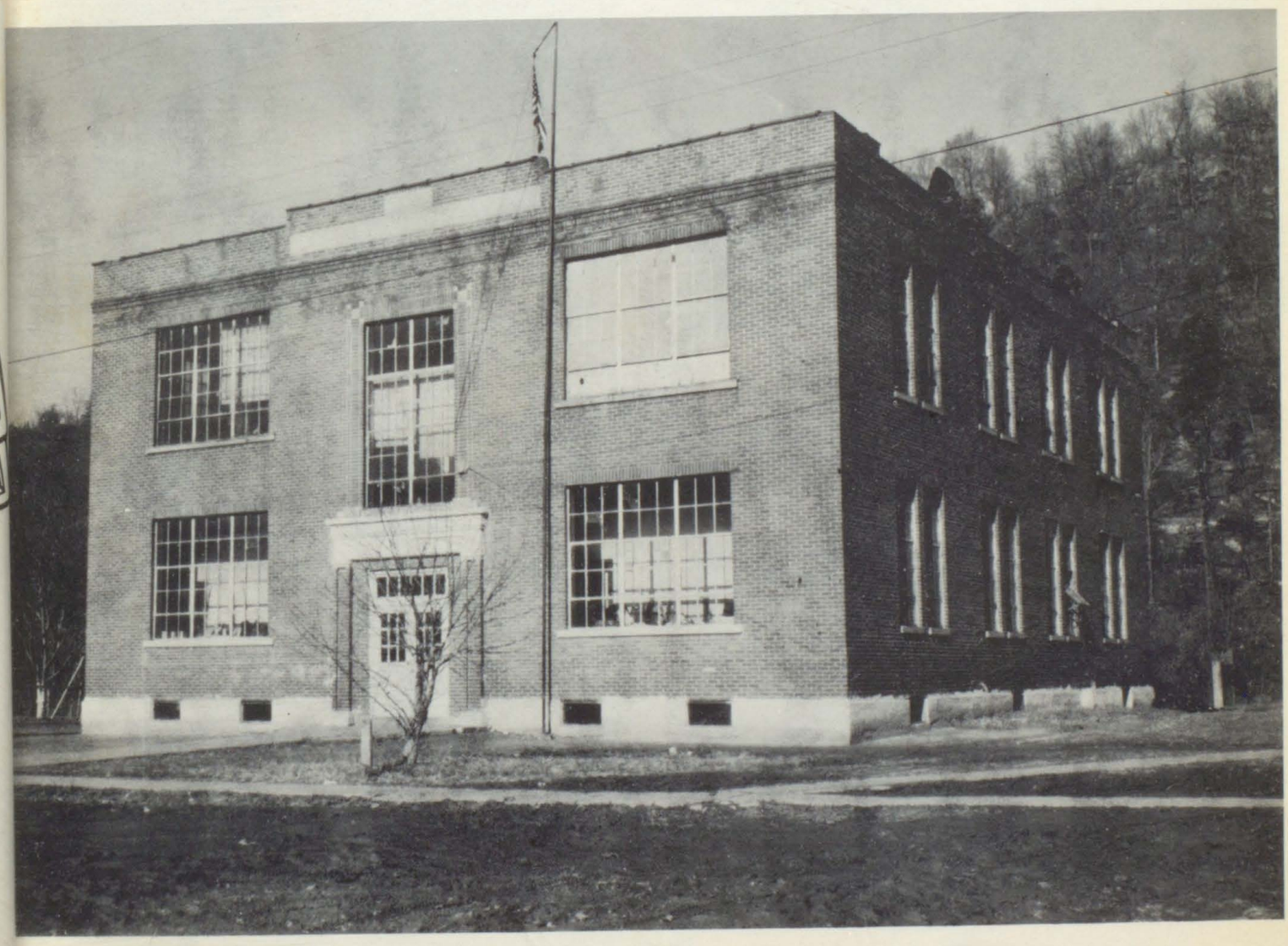

FACULTY

Calvin Gray
B. S. Morehead
Science & Mathematics

Billie B. Wilcox
Morehead
English, Typing,
Librarian

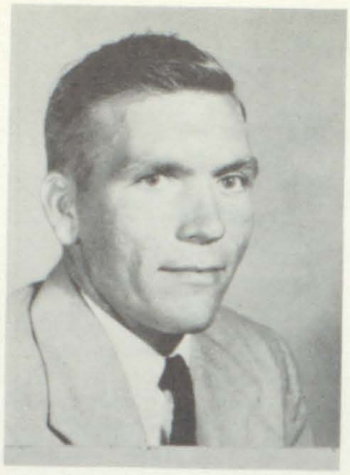

Jack Wells
B. S. Lincoln Memorial
Coach

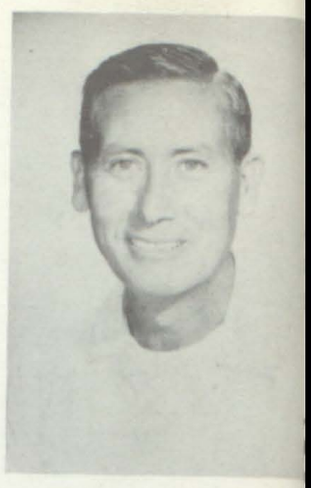

Carl T. Horne
A. B. Morehead
Seventh & Eighth

Mary E. Wells
B. S. Eastern
Fifth & Sixth

Sue B. Wells
Pikeville
Fourth & Fifth

Christine M. Patton
B. S. Eastern
Second & Third

Josephine Hopson
B. S. Pikeville
First

Noah Porter
Janitor

Lillian Burchett
Lunchroom Cook

RUTH ANN MUSIC

Class President; A. S. T. C. 3,4; Jets 4; Chorus 1,3; Pet Peeve: Impatient Customers; Pet Like: Everyone; Ambition: College Education.

FRANKLIN SETSER

A.S.T.C. 2,3,4; Basketball 1,2,3,4; Jets 4; Pet Peeve: School; Pet Like: Women; Ambition: Make some beautiful girl happy.

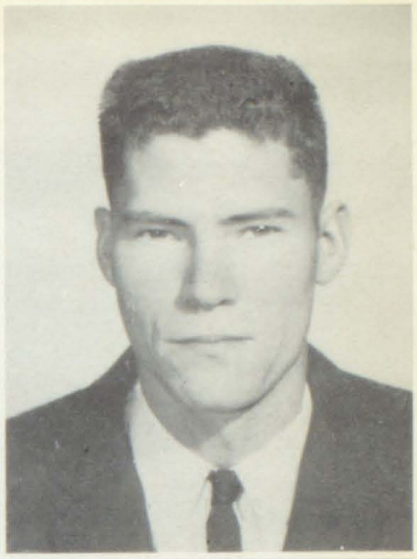

SENIORS

JIMMY C. CURNUTTE

A.S.T.C. 3,4; Basketball 1,2,3,4; Baseball 1,2,3,4; Jets 4; Pet Peeve: Snooty Girls; Pet Like: Helen; Ambition: College Education.

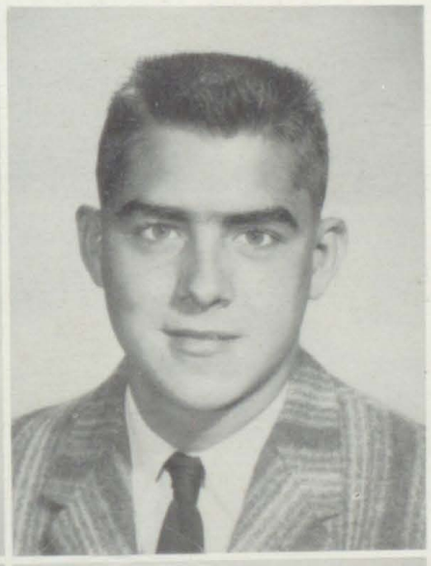

SHARON CHILDERS THOMAS

Jets 4; Chorus 1,3; Pet Peeve: Snooty People; Pet Like: Harold; Ambition: Good Housewife.

CHARLES HENRY GOBLE

Basketball 1,2,3,4; Baseball 2,3,4; Pet Peeve: Conceited Girls; Pet Like: Girls; Ambition: Dentist.

MARTIN LESLIE WEBB

Fish and Game Club 1,2,3,4; Basketball 1,2,3,4; Baseball 1,2,3,4; Jets 4; Pet Peeve: Math Analysis; Pet Like: Hunting; Ambition: College Education.

JOHN THOMAS WELLS

Fish and Game 1,2,3,4; Jets 4, Manager 3; Pet Peeve: 8:30 A.M.; Pet Like: Women; Ambition: Dentist.

ROYALTY

King . . . . . James Burchett
Prince . . . . . James Sturgill

Queen . . . . . Ruth Music
Princess . . . . . Bobbie Curnutte

JUNIOR CLASS

BACK ROW: Claude Newberry, Darrell Wells, James Burchett, Paul Daniels, Palmer Hopson, Randall Wells. FRONT ROW: Lois McKenzie, Emma Sturgill, Wilven Harris, Elvenia McKenzie, Carol Setser.

SOPHOMORE CLASS

BACK ROW: Walter Taylor, David Litz, Johnny Wells. FRONT ROW: Hazel Dunnagan, Ruth Powers, Opal Childers, Grace Griffith, Phyllis Wells, Janie Perry, Judy Taylor.

FRESHMAN CLASS

BACK ROW: Norma J. Collins, Gene Maynard, Elizabeth Morrison, Helen Curnutte, Freddie L. Goble, Barbara Maynard. FRONT ROW: Charles Clark, Linda Perry, Howard Wireman, Donald Goble, Marita Collins, Mac Harless.

SEVENTH AND EIGHTH GRADES

BACK ROW: Gary L. Goble, Franklin D. Burchett, Judith A. Goble, Mary Goble, Violet L. Caudill, Nola M. Childers, Pamela J. Patton, Sharon K. Collins, Melvin R. Morrison, James D. Wireman. MIDDLE ROW: Calvin Setser, Freddie L. Setser, Charles D. Music, Anna F. Ramey, Delora Harris, Patty A. Childers, Patty J. Copley, Larry R. Wells, Roger L. Powers, Jerry A. Music, Michael E. Music. FRONT ROW: Mr. Horne, James E. Goodman, Marvin Crider, Jr., Bonnie Daniels, Donna J. McKenzie, Linda J. Goble, Michael G. Wilson, Jimmy Setser, Harold M. Wells.

FIFTH AND SIXTH GRADES

BACK ROW: Linda J. Wilson, Rosemary Gray, Carole Powers, Deanna Caudill, Peggy Pack, Ruth Ann Patton, Donald Griffith, Vicki Evans, Della Wilson. MIDDLE ROW: James Sturgill, Larry Taylor, Linda F. Wells, Teresa Hopson, Gordon Powers, Michael Goble, Claude McKenzie, Jr., Carolyn Wells, Bobbie Curnutte, Sharon Hayden. FRONT ROW: Terri L. Wells, Billy Clark, Clo Maynard, Nancy Sluss, Irma S. Griffith, Sandra Morrison, Kenneth Wells, Janie Bickford, Ella Mae Music, Mrs. Wells, Teacher.

FOURTH AND FIFTH GRADES

BACK ROW: Clifton Daniels, Burgess Banks, Gary Neace, Larry R. Wells, Roger Goodman, Betty Daniels, Jimmy Perry, President. MIDDLE ROW: James W. Collins, Jerry Caudill, Secretary; Timmy Goble, Delilah Crider, James D. Childers, Rita Harris, Martha Mae McKenzie, Vice-President, Michael Wells, Treasurer, Johnny Sturgill. FRONT ROW: Mrs. Sue Wells, Teacher; Gary Goble, Karen Patton, Londa Connors, Tharon Sturgill, Margie Sluss, Sandra Webb, Bonnie Wilson, Danny Powers, Jesse Maynard.

SECOND AND THIRD GRADES

BACK ROW: Brenda McKenzie, Raymond Hayden, Lloyd Sluss, Janet Hall, Paul Daniels, Barbara Setser, Barbara Goble, Carole Morrison, Darell Taylor, Larry Goble, Victor Goble. THIRD ROW: Hershel Griffith, James Hall, Judy McKenzie, Pamela Powers, Brenda Clark, Kathleen Neace, Debbie Music, Mary Caudill, Patty Setser, Donna Sluss, Anita Hall, Betty Powers, David Isaacs. SECOND ROW: Mrs. Patton, Teacher; Patricia Music, Jimmy Hall, Lidola Harris, Diana Wells, Elmer Morrison, Lavonne Childers, Linda Wells, Tommy Wells, Danny McKenzie, Gregory Wilson. FRONT ROW: Charles McKinney, Melvin C. Wells, Mark Goodman, Johnny Neace.

FIRST GRADE

BACK ROW: Roger Hall, Lonnie Goble, Connie McKinney. MIDDLE ROW: Danny Goble, Joye Setser, Rodney Goble, Brenda Taylor, Cheryl Whitaler, Billy Banks, Teresa J. Music, Mary Lee Patton, Edith Daniels, Judy Neace. FRONT ROW: Mrs. Hopson, Teacher; Richard McKenzie, Tony Griffith, Lawrence Goble, Paul D. Goble, Phyllis Sluss, Kerby Goble, Jeffrey Wells, Wanda J. Clark, Paul F. Litz, Deborah Wells.

A.S.T.C. CLUB

Palmer Hopson, James Burchett, Frank Setser, Ruth Ann Music, Hazel Dunnagan, Jimmy Curnutte, Calvin Gray, Sponsor. NOT SHOWN: Elvenia McKenzie, Darrell Wells.

FISH AND GAME CLUB

BACK ROW: Claude Newberry, President; Darrell Wells, John Wells, James Burchett, Randall Wells, Palmer Hopson, Charles Clark, Paul Daniels. FRONT ROW: Wilven Harris, Freddie Goble, Gene Maynard, Claude McKenzie, Kenneth Wells, James Sturgill, MacArthur Harless, David Litz.

LUNCHROOM STAFF

Norma Collins, Elizabeth Maynard, Lillian Burchett, Cook, Franklin Setser.

Mary E. Wells
Sponsor

Billie B. Wilcox
Sponsor

ANNUAL STAFF

Sharon Thomas
Typist

Ruth Ann Music
Typist

AUXIER HORNETS

BACK ROW: Mike Wilson, David Litz, Claude Newberry, Henry Goble, Johnny Wells, Darrell Wells, Walter Taylor, Wilven Harris, Manager. FRONT ROW: Mike H. Wells, Mike E. Wells, Freddie Setser, Jimmy Setser, Clifton Daniels.

CHEERLEADERS

Helen L. Curnutte, Carol Sue Setser, Captain, Janie Perry

AUXIER

HORNETS

Jack Frost Wells
Coach

Jimmy Curnutte
Forward

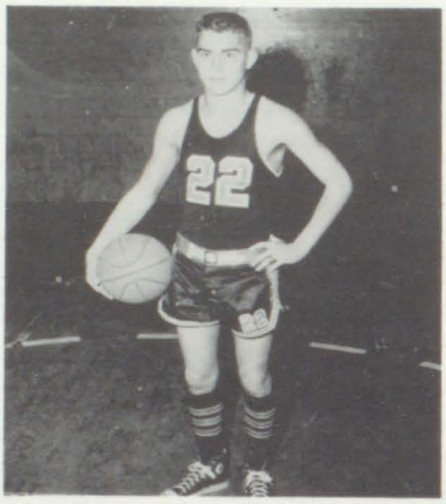

Henry Goble
Guard

Franklin Setser
Center

Martin L. Webb
Guard

Connie Childers
Center

Johnny Wells
Forward

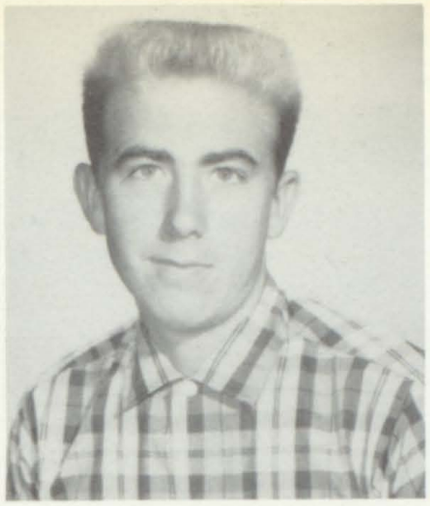

Wilven Harris
Manager

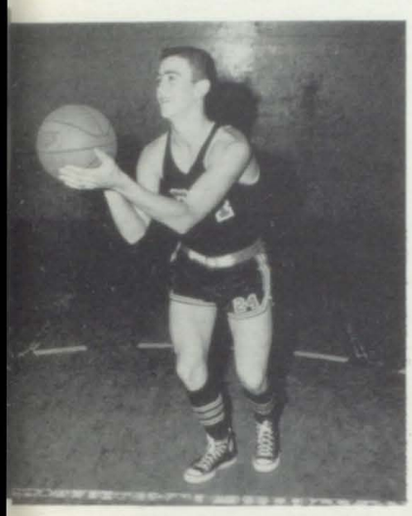

Palmer Hopson
Guard

Walter Taylor
Forward

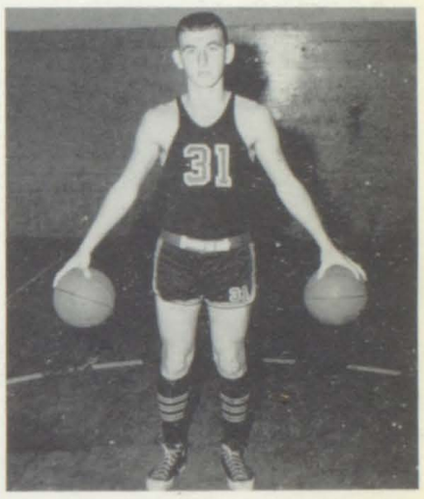

Paul Daniels
Forward

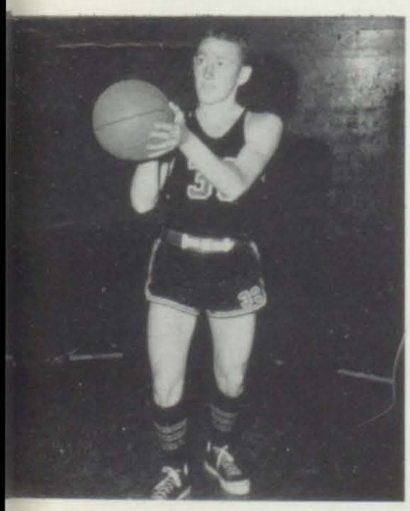

Darrell Wells
Forward

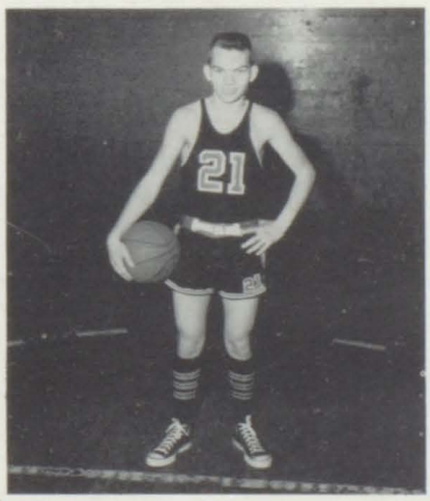

Claude Newberry
Guard

David Litz
Guard

BETSY LAYNE

Betsy Layne School
Park and Flower Garden

This was your school 1925.

This is your school now.

Lunch Room

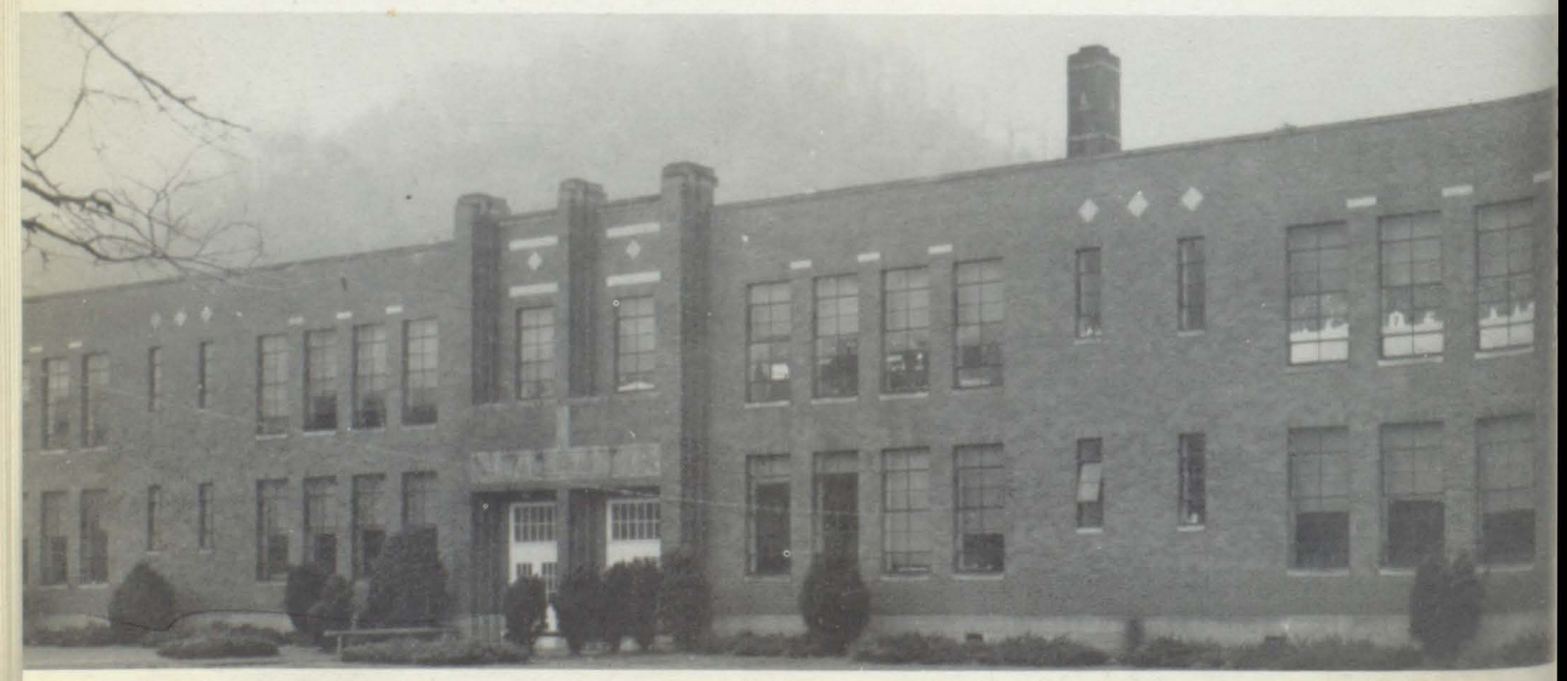

New Grade School

AND THESE ARE YOUR CHILDREN NOW

ENROLLMENT 831

8:15 A.M.
761 of our 830 Transported

Library--Mrs. Short

Shop--Mr. Stanley

Volleyball

3:30 P.M.

Home Economics

Library--Mrs. Howard

Typing

HIGH SCHOOL FACULTY

D. W. HOWARD
B. S. Degree
Eastern State
Principal

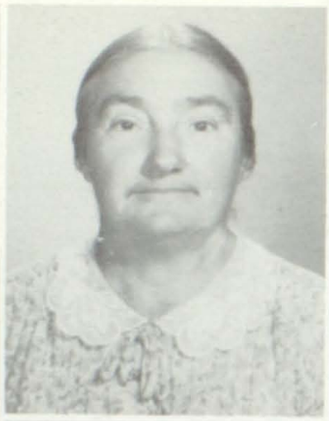

LOLA BURKE
A.B. Degree
University of Kentucky
English-French

MYRTLE H.
A.B., M.A. D
University of K
English

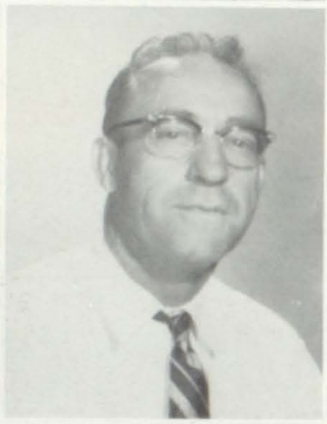

GOLDIE SHORT
A.B., M.A. Degree
University of Kentucky
Librarian

WM. T. HAMMONDS
B.A., M.A. Degree
Morehead State College
Peabody College

O. E. STANL
B.S. Degree
Berea College
Graduate Work
of Kentucky

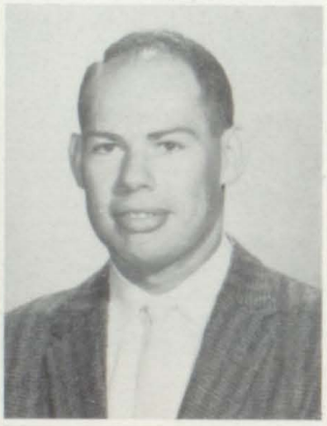

CHESSIE CORNETTE
A.B. Degree
Berea College
History and Political
Science

A. J. CRIDER
Caney Junior College
Pikeville College
B.S. Degree
Biology

MILDRED BROO
B.S. Degree
Pikeville Colle
University of Ke
English and Scie

BILLIE OSBORNE
Eastern State College
Music and Band

SIDNEY RATLIFF
Morehead State College
Algebra

HERSHEL CON
Pikeville Colle
Morehead State
Social Studies

PHYLLIS SLONE
B.S. Degree
Morehead State College
Commerce

THOMAS BOYD
A.B. Degree
Wesleyan
Physical Education

OSCAR FRED
A.B. Degree
Morehead State
College
Psychology and
Health

GRADE SCHOOL FACULTY

ON STEELE
Degree
head State College
pal

VA HAMILTON
Degree
head State College
Grade

INA NEWMAN
ille College
Grade

AL MEEK
ille College
h Grade

ILENE HALL
ille College
Grade

IE NEWSOME
ille College
Grade

MORRIS NEWSOME
Pikeville College
Eighth Grade

CLARA HALE
Pikeville College
Seventh Grade

RAYMOND RATLIFF
Pikeville College
Sixth and Seventh Grade

AGNES KIDD
Pikeville College
Fifth Grade

MARY L. SPRADLIN
Pikeville College
Fourth Grade

CORA ANDERSON
Pikeville College
Fourth Grade

EULAVENE CONN
Morehead State College
Third Grade

CARLIE A. CRUM
Pikeville College
Second Grade

MARGARET COMPTON
Pikeville College
Second Grade

NO

PICTURE

JOSEPHINE FRASURE
Pikeville College
First Grade

ALMA CONN (Boe), President. On finishing school her heart is set; But double-dating with Reeda she just can't forget.

REEDA CASE (Tony), Vice-President. Being with Alma is her joy; but Eilford is her only boy.

AQUILA BAILEY (Floss), Secretary. Floss always gets a booster; when she skips with Gearl and Rooster.

RALPH ALLEN ROOP (Ralse), Treasurer. He dates a girl named Patty; at the golf course he's often a caddy.

AMES EDGAR HOWELL (Boddy) A Bobcat at is full of pep; And with Emma he is right step.

AUDIE RUTH CECIL (Rooster) She's oss's friend; She's Gearl's pal; But look t boys, she's Jimmy's gal.

LAUDE HALL (Claude) A straight A student th lots of pep; In Miss Burke's English, 's right in step.

HYLLIS ANN AKERS (Cory) To all she's a iend and pal; But we all know she's Jack's l.

ANDAL LEE JONES (Cousy) He is a base-ll player of great fame; He dates a girl med Glenda Layne.

HRISTENE CONN (Teen) She's a gal that on the beam; Kenny is her only dream.

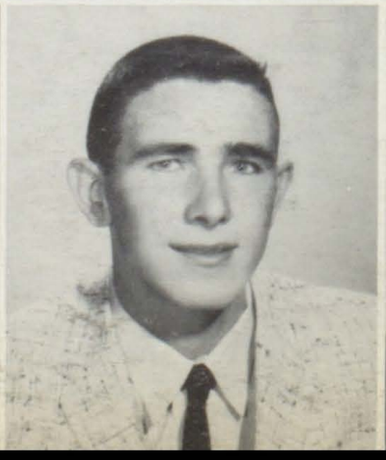

GLORIA FAYE CONN (Glo) She's our majorette and on the beam; She dates Joe Boy of our Bobcat team.

LARRY JOE BLANKENSHIP (Joe Boy) He's the star on our Bobcat team; With Gloria he's really on the beam.

JOE REYNOLDS, JR. (Jr.) Joe's our captain who's on the beam; But Sue is his only dream.

SUE STEELE (Janie) Sue's our majorette and queen too; But to Joe Sue's always true.

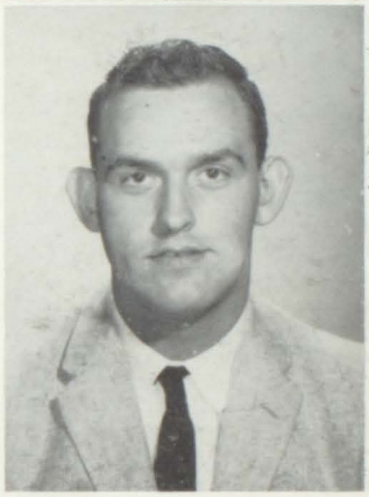

KAREN COMPTON (Karen) She dates a gu named Victor Dean; She's always sweet an on the beam.

WILKIE TACKETT (Mack Jr.) He's the mana ger of our Bobcat team; Rosie is his onl dream.

ROSEMARY STRATTON MEADE (Marilla) married gal who is no square; With hubb Alton, she's always there.

BOBBY GENE HARVEY (Bob) As we all kno he has a girl; and it's no secret, her name Gearl.

GEARLDINE HALL (Gearl) To be with Roos ter and Floss is her hobby; But she'd muc rather be with Bobby.

TEX MITCHELL (Tex) You can hear hi near, you can hear him far; All you can he is the sound of his car.

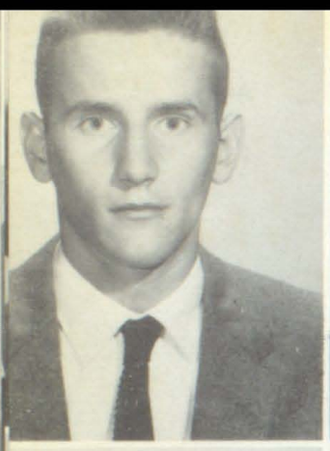

THOMAS RAY NELSON (Tommi
the guy from down Allen way; H
ballgames with our cheerleader.

HANNAH LOU STEFFEY (Han)
our seniors that's hard to bea
charm she'll always keep.

JACKIE HALE (Tex) Short, dark
square; If it's a baseball game,
be there.

ROBERTA H. NEWSOME (Spicy)
a Christmas bride; With Rocky
her side.

JACK ADKINS (Jack) Jack is tal
shy; He's the boy who caught Va

DORA LOU TACKETT (Dora-Be
Connie, they're a team; they think
the only thing.

DONALD STEVENS (Don) Playing ball he is great; Phyllis is his only date.

VIVIAN LYNN WALTERS (Viv) A brunette that likes art and skating; And with Pat double-dating.

PETE COLLINS (Pete) Going to skip he's always ready; But with Louetta, he's going steady.

PATRICIA ANN LAYNE (Pat) Hair of blond, eyes of blue; To no-one boy will she be true.

JAMES DENVER ROBERTS (J.D.) That science notebook he just can't get; Because he thinks that it's the worst thing yet.

KATHRYN KING (Kittie) Her name's not Sue, nor Von; If you want to know, just ask John.

JOE CONN (Bob) He's so much in
ith Dot they say; That he can't tell his
m A's.

NE CONN (Dot) Cute, sweet, and very
Her husband, Bob is on her mind.

AS JARRELS (Tom) In English class
ery good; At graduating, we knew he

E POWELL (Marg) At making A's
ot so good; at skipping school, she al-
ould.

ROBERTS (Ralph) He's a very good
and a fine pal; Remember girls, Sarah's
.

HARBOUR (Half-Pint) She's always in
m; She's going steady with Ralph, it
.

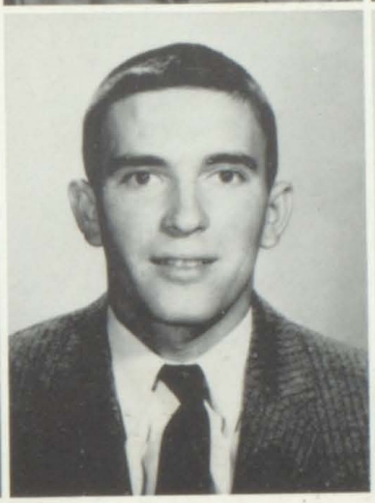

VERBAL JEAN HOWELL (Jeanie) She'
pretty enough to be queen; We all know Edgar'
her dream.

EDGAR RAY KIDD (Eddie) Tall, handsome
and very kind; We all know, Verbals on hi
mind.

VELMA LOU KIDD (Louise) Small, cute, an
sweet; She's a girl you'll like to meet

GEORGE EDWARD CLARK (Eddie) Tal
dark, and far from square; If it's a race, he'
always there.

BARBARA ELLEN HAMILTON (Barb) Sh
has brown hair and brown eyes; Marryin
Emery will be no surprise.

JACKIE WILEY (Jack) He's manager of o
ball team; He makes all the girls screar

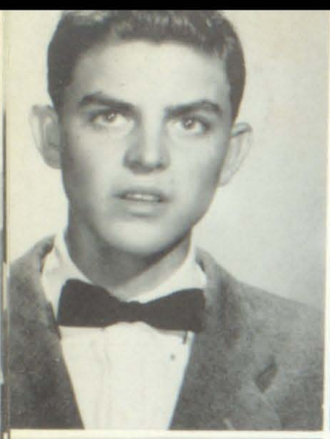

JAMES KEATHLEY (Jim) Brea
he always could; Making A's he

PEARLENE STANLEY (Pert)
pep, witty, and fun; It seems her
begun.

JUAN BOYD (Joe) To Juan, Mart
Is there a girl over there h

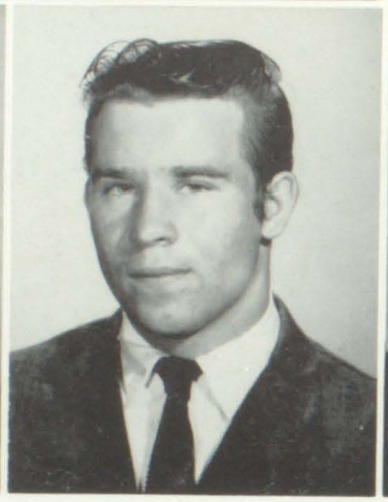

JOYCE DILLION (Joy) She is a
very sweet; She is very hard to be

GRETHO BENTLEY (Gretho) He
in Ag; In English class he al

ANZIE TACKETT (Anna) Small,
charming; Her personality is quite

ENDELL MEADE (Wendell) He always sits
ietly in class; Don't worry girls; he won't
ake a pass.

IRLEY MAE HAMILTON (Lloyd) At
ristmas she will be wed; Remember Shirley,
n't wear red.

EN BLEVINS (Glen) Making A's he never
ld; For graduating, we knew he would.

RETTA HOWELL (Lo) Short, sweet, and
hout a care; Where you see her Ru's there.

NNETH ROBERTS (Kenny) At typing he
lly speeds; But there is nothing that he
ds.

BY NEWSOME (Ru) Quite, shy, and sin-
e; This girl's going places for sure.

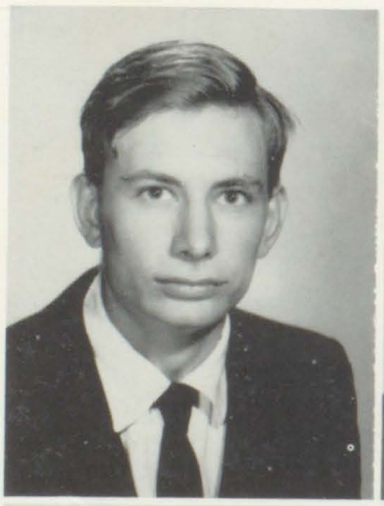

L CONN (Ranal) He is short and on
am; Joann is his only dream.

LIE MAE PATRICK (Pearl) Tall, slim,
air sorta blond; Of a senior boy she is

IL RAY HALL (Rawhide) Tall, dark,
ver shy; He's the boy to catch your eye.

STEWART (Toffee) She likes to dance,
kes to sing; She likes to wear Paris's

) ADKINS (Dave) In English class he
1 day; Dreaming of a way to make an A.

VANS (Soozie) A brunette that is loads
; She brings happiness to everyone.

RAY JONES (Cool Cat) Handsome,
ing, and sweet; At playing golf, he's
o beat.

NA FAY STEWART(Glenna) Tall, cute,
ery kind; We never know what's on her

ELKINS (Ed) Coming to school he
find his way; But he goes to see El-
every day.

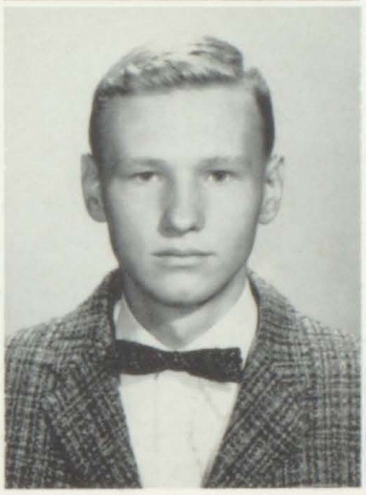

LOIS DEAN MC KINNEY (Big Bopper) Blond, sweet, and very kind; We wonder what boy is on her mind.

RONALD DEAN RICE (Ronnie) Short, freckles, and full of pep; In senior science, he needs some help.

ROBERTA NEWSOME CONLEY (Bertie) Sweet, and friendly, to everyone; She's married to a soldier named Don.

GORDON BOYD (Gordon) Short, kind, and rather shy; He's just the type to catch your eye.

JUNIORS A

FIRST ROW, Left to Right: Avonell Akers, Patricia Hinchman, Marie Akers, Mona Bailey, Anna Burchett, Sara Barker, Betty Keathley, Joan Beckelhimer, Phyllis Keathley, Sara Hall, Patty Ousley, Glenn Akers, Jack Hale. SECOND ROW: Teacher, Mr. Conn; Naomi Hamilton, Larry Blackburn, Paul Conn, Joie Collins, Francis Bailey, Eulavene Harvey, Genivene Conn, Wanda Jones, James Hamilton, Hillard Hamilton, Frank Kidd, Jr., Eugene Hall, Morton Hunt. THIRD ROW: George Kimbler, Charles Hunt, David Hatcher, David Hunter, Gary Hall, James Ferrel, Kenneth Conn, Gary Akers, James Sellards, Bobby Jones, Wayne Clark, Bobby Clark, Billy Adkins, Estill Hamilton, Hershell Kidd.

JUNIORS B

FIRST ROW, Left to Right: Shirley Moore, Judy Tackett, Linda Layne, Virginia Jo Meade, Ethel Newsome, Losie Stone, Nancy Stratton, Joetta Stratton, Patty Smith, Lilly Mae Pinion, Louise Sizemore, June Trimble, Peggy Osborne. SECOND ROW: Katie McKinney, Phyllis Spears, Zella Lucas, Priscilla Leady, Garnett Spurlock, Rosemary S. Meade, Dotty Layne, Roselane Robinette, Patty Jo Tackett, J. T. Stratton, Chester Stratton, Forrest Lewis, Jerry Ratliff, Sue Price, Teacher, Mrs. Cornette. THIRD ROW: Ralph Marcum, Jack Layne, Harry Rice, Willie Sturgill, Mack Lewis, Vernon Reynolds, Gary Stumbo, Doug Stratton, Jackie Mulkey, Danny Stratton, Marshall Williamson, John Henry McKinney, Clinnon Newsome, Orville Parsons, Okie Lawson.

SOPHOMORE A

FIRST ROW, Left to Right: Josephine Kidd, Joyceteen Martin, Phyllis Keathly, Fayette Rhodes, Patty Porter, Anna Stratton, Elmon Taylor, Freddie Parsons, Sue Monk, Rose Carol Krisp, Marcella Spurlock, Sonja Salisbury, Dianna Lewis, Magdalene Lewis. SECOND ROW: Sponsor, Mr. Hammond; David Yates, Dianna Trimble, Eloise Elkins, Nancy Rice, Bonnie Stewart, Georgene Sellards, Arcqulis Newsome, Ronald Jones, Gene Newsome, Linro Meade, Earnie Newsome, Clinnon Newsome. THIRD ROW: Marty Saddler, Arnold Salisbury, James Yelder, Charley Tackett, Ronnie Leady, Kenny Lucus, Gary Newsome, Doyle Meade, Edward Stumbo, Larry Stephens, Dale Meade, Glenda Sanders, Junata Lewis, Porter Layne, Phil Stumbo.

SOPHOMORE B

FIRST ROW, Left to Right: Sponsor, Miss Ratliff; Menda F. Hamilton, Brenda Haywood, Commie Mitchell, Bonnie Conn, Lucille Boyd, Billy Joe Elkins, John Hamilton, Kadus Hall, Billy Gene Hall, Harold Gobel, Shirley Lewis, Judy Layne. SECOND ROW: Linda Akers, Nannie Case, Dorothy Jones, Janice Hall, Sharon Akers, Linda Lynch, Dewey Boyd, Earlta Brooks, Michael Akers, Hershel Case, Jachie Castle, Charles Clevenger, Shirley Honaker. THIRD ROW: Gary Adkins, Edsel Boyd, Herman Tackett, Clyde Hall, Effort Hamilton, Mack Cecil, Thomas Hamilton, Emma Harbour, Cherry Blackburn, Barbara Hamilton, Billie Joyce Hamilton, Prentice Howell, Ralph Hall, Lowell Collins.

FRESHMEN A

FIRST ROW: Magelene Kiser, Coyetta Lawson, Janice Moles, Roberta Jarrells, Anilene Newsome, Beulah Roberts, Shirley Spears, Glenda Roberts, Manila Rice, Anna Sue Lewis. SECOND ROW: Sponsor, Mrs. Brooks; Lorrene Rickman, Patsy Tackett, Magelene Stratton, Jeanette Stratton, Opal Bentley, Emily Pinion, Ruby Lynch, Freda Sturgill, Eulavene Rogers, Patricia Salisbury. THIRD ROW: Minnie Lewis, Charlene Parsons, Lorene Powell, Beth Jones, Carolyn King, Kathryn Perkins, Linda Rice, Doris Williams, Carmella McCown, Rosetta Nelson, Patricia Roberts.

FRESHMEN B

FIRST ROW: Verdie Hamilton, Mabel Bently, Avonell Damron, Glema Hale, Sharon Barker, Dorothy Boyd, Mary Linda Akers, Claudette Collins, Patsy Collins, Roxie Hamilton, Sponsor Mr. Crider. SECOND ROW: Sharon Blackburn, Jo Ann Howell, Arlene Bently, Betty Jo Haywood, Patty Hamilton, Verlie Adkins, Betty Jo Adkins, Sarah Hall, Geraldine Hall, Magalene Hall. THIRD ROW: Geraldine Hall, Delores Adkins, Janelyn George, Jo Ann Harvey, Connie Conn, Opal Hamilton, Arlou Hall, Geraldine Hall, Valerie Hurley, Ruth Epling, Estaline Hamilton.

FIRST ROW, Left to Right: Don Dillion, Benny Lewis, Marion Fannin, Sterling Tackett, Ralph Akers, Radeith Tackett, Ollie Wight. SECOND ROW: Sponsor, O. E. Stanley; Larry Hale, Douglas Spurlock, Morris Williams, Jimmy Hamilton, Damon Sturgill, Robert Evans, Petral Jones. THIRD ROW: Troy Bently, Clinton Kimberly, Clayton Hall, Hurley Spradlin, Larry Ratliff, Hubert Scalf, Lloyd Case, Phillip Case.

FIRST ROW, Left to Right: John Howard Boyd, Randell Hall, Roy Ratliff, Kenton Branham, Donald Tackett, Junior Isaacs, Ronald Hall, Jerry Martin, Glen Marshel, Carlos Akers, William Barker, Gary Taylor, Sponsor; Oscar F. Bush. SECOND ROW: Kelly Layne, Larry Clark, James Price, Cline Hall, James Jarrell, Perry Akers, Bill Osborne, Scott Burton, Eugene Akers, Junior Newsome, Johnny Reynolds, Ernest Adkins. THIRD ROW: Aaron Tackett, Revilla Compton, Jimmy Woods, Charles Frasure, Ronald Salisbury, Blake McKiney, Ray Boyd, Eugene Newman, Randel Hall, Buddy Akers, Von Elkins, Michael Wise.

EIGHTH GRADE A

FIRST ROW, Left to Right: CHEERLEADERS--Mary Lee Branham, Sandra Conn, Ellen Adkins. SECOND ROW: Virgie Howell, Pauline Evans, Darlene Akers, Loretta Adkins, Bernetta Cline, Dolly Boyd, Lorene Hamilton, Loraine Damron, Ronnie Conn, John Dillion, Peggy Conn. THIRD ROW: Darlene Dillion, Eva Pauline Hamilton, Jerry Sue Keathly, Brenda Kay Layne, Carolyn Adkins, Linda Bardy, Bonnie Gunnels, Linda Adkins, Linda Crum, Agnes Kidd, Helena Allen, David Collins, Sponsor, Mrs. Hamilton. FOURTH ROW: Donald Hall, Orville Howell, Charles Epling, Archer Boyd, Roger Adkins, Junior Kidd, Vance Akers, Joan Hammonds, Billie Joyce Hall, Avery Lee Harmon.

EIGHTH GRADE B

FIRST ROW, Left to Right: Kerry Stumbo, Don Trimble, Terry Smiley, Robert Whittaker, Judy Layne, Rosetta Leady, Gary Lucas, Clennon Tackett, Donald Marshall, William Lyons, Terry Smith, Larry Michell, Arval Akers. SECOND ROW: Christa Wiley, Shila Steffey, Debby Newsome, Delores Hall, Ronnie Rhodes, Roger Mullins, Donald Rhodes, John Hardwick, Tommy Hall, Nancy Tackett, Glenda Layne, Rosemary Layne, Sponsor, Mr. Newsome. THIRD ROW: Janetta Layne, Sandy Stumbo, Margarett Spradlin, Jeanie Howell, Barbara Hall, Helen Lewis, Kathryn Monk, Patty Stanley, Gale Daniels, Shirley Jones, Monroe Lewis.

ANNUAL STAFF

Phyllis Akers
Vivian Walters
Patricia Layne
Alma Conn
Reeda Case
Christene Conn
Gloria Conn
Aquila Bailey

Mildred Brooks - SPONSOR

Rosemary Meade
Karen Compton
Maudie Cecil
Gearldine Hall
Anna Sue Evans
Pearlie Patrick
Hanna Steffey

FUTURE FARMERS OF AMERICA

President, Hillard Hamilton; Vice-President, Hermand Tackett; Reporter, Billy Joe Elkins, Treasurer, Wendell Meade; Secretary, Gene Newsome; Sentinel, Thomas Hamilton. SECOND ROW: Ollie Lee Wright, Harold Goble, Kennel Adkins, Hershel Case, Robert Evans, Larry Ratliff, Marty Sadler, Hubert Scalf, Lloyd Case, Glen Blevins, Larry Blackburn, Bennie Lewis, Clayton Hall, Morris Williams. THIRD ROW: Mr. Stanley, Adviser; James Yelder, Ralph Akers, Hurley Spradlin, Clinton Kimbler, Don Dillion, Marion Fannin, Zadis Tackett, Sterling Tackett, John L. Hamilton, Clinnon Newsome, Earnie Newsome, Klinon Newsome, Troy B. Bentley, James Keathley. FOURTH ROW: Larry Hale, Willie Guy Sturgill, Kenneth Roberts, Ed Stumbo, Petral Jones, Jimmy Hamilton, Mack Cecil, Doyle Meade, Prentice Howell, Gretho Bentley, Estill Hamilton, Effort Hamilton, Lowell Collins, Douglas Spurlock, Damon Sturgill, Phillip Case.

CONSERVATION CLUB

FIRST ROW: Jimmy Dillion, Ronald McKinney, Jerry Steffey, Harry T. Barnette, Jr, Robert Damron, James Spears, Ralph Martin, Micheal Blackburn, Ernie Collins, Randy Blankenship, Steven Mullins, Gregory Hall, Larry Marshall, Benson Hayes, M. J. Reynolds. SECOND ROW: Donald Hall, Noah Martin, Johnny Stewart, Joel Reed, Freddy Bailey, John Richard Porter, Dennis Garrett, Ronnie Perkins, Troy Branham, Herbie Allen, Tommy Osborne, Johnny Keaton, Terry Adkins. THIRD ROW: Roger Mullins, Larry Mitchell, Gale Daniels, Clinton Tackett, Mickey Hall, Dougie Howard, Donnie Rhodes, Tommy Hall, John Hardwick, Robert Spradlin, Ronnie Rhodes, Steven Branham, Larry Gilliam, David Goble, Jody Case, Mitchell Williams, Jimmy Jones.

4-H CLUB

B TEAM

FIRST ROW, Left to Right: Agnes Kidd, Christa Lynn Wiley, Charlotte Ferrell, Sonya Meeks. SECOND ROW: James Yelder, Charlie Tackett, Blake McKinney, Gary Newman, Ray Boyd, Jack Hale, Danny Stratton, Mack Cecil, Bobby Clark, William Newsome, Jr., Ronnie Leedy, Mr. Newsome, Coach.

8TH GRADE TEAM

FIRST ROW--CHEERLEADERS--Nancy Tackett, Ellen Adkins, Sandra Conn, Glenda Layne, Rosemary Layne, Mary Lee Branham. SECOND ROW: Arvel Akers, Manager; Donald Hall, Ronnie Rhodes, Roger Mullins, Larry Mitchell, Archer Boyd, Tommy Hall, Gale Daniels, John Hardwick, Donnie Rhodes, Roger Adkins, Clinton Tackett, Jitter Stumbo; Manager, Mr. Newsome.

BETSY LAYNE BOBCATS

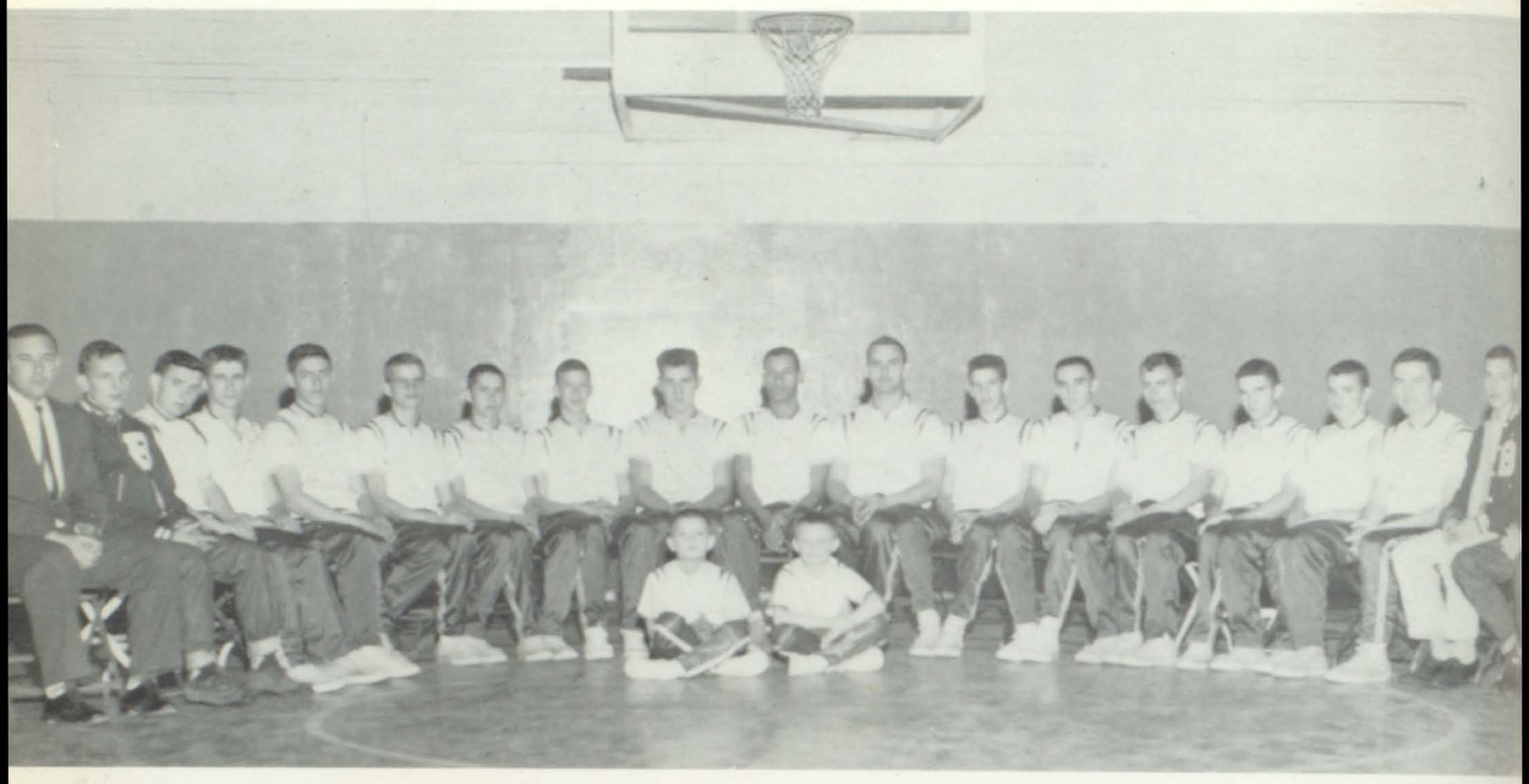

Coach, Tommy Boyd; Jackie Wiley, Manager, Joe Blankenship, Junior Kidd, Donald Stevens, Jack Adkins, Tex Mitchell, Buddy Howell, Eugene Hall, Morton Hunt, Joe Reynolds, Denzil Hall, Jerry Ratliff, Johnny Reynolds, Ralph Roberts, Ernest Adkins, Wayne Clark, Wendell Tackett, Manager, Ronald Rice; Mascots, Darrell Meek, Doug Stratton.

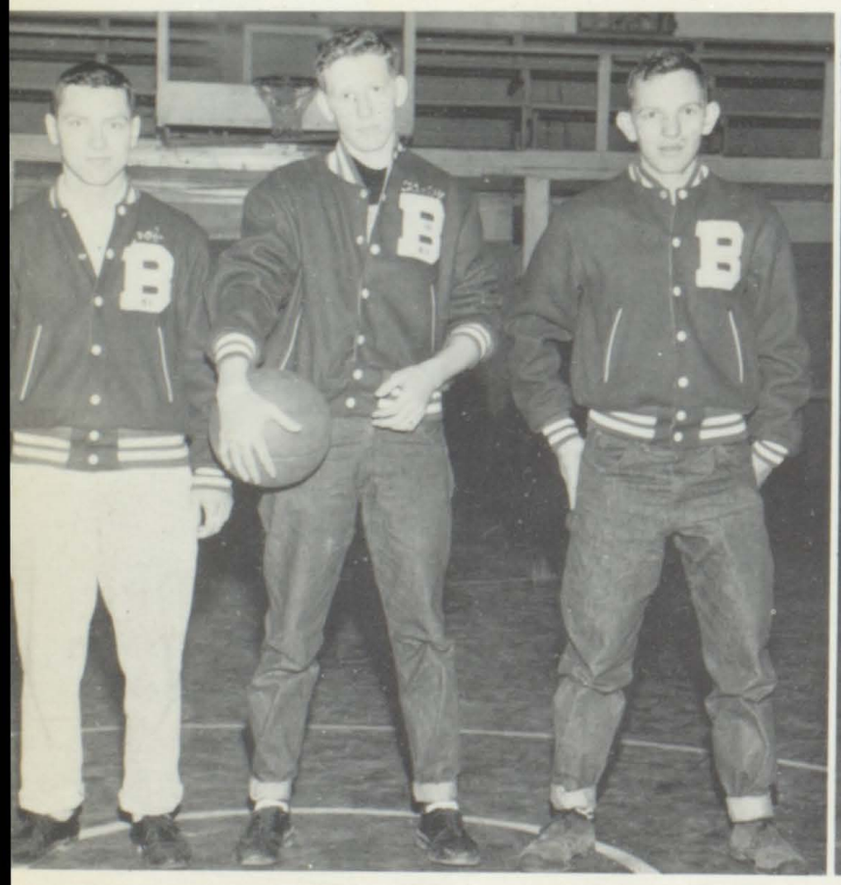

nagers: Wendell Tackett, Ronald Rice, Jackie Wiley.

MASCOTS
Douglas Stratton
Darrell Meek

BOBCATS

Joe Reynolds, Jr.

Morton Hunt

James Howell

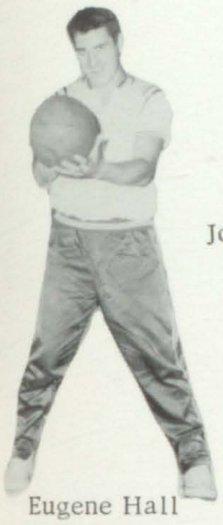
Eugene Hall

Wayne Clark

Frank Kidd, Jr.

Denzil Ha

Jerry Ratliff

Jack Adkins

Tex Mitchell

Johnny Reynolds

Ralph Roberts

Donald Stevens

Ernest Adkins

Larry Blankenship

HOMECOMING QUEEN AND COURT

Vivian Walters, Nell Stewart, Homecoming Queen, Sue Steele, Alma Conn, Roberta Newsome Sturgill.

TEAM CHEERLEADERS--Agnes Kidd, Christa Wiley, harlotte Ferrell, Sonya Meeks.

CUSTODIANS--Thaddeaus Blackburn, Henry Harm Stratton.

CHEERLEADERS

Patricia Roberts

Ruth Epling

Fayetta Rhodes

PRETTY BABY
Jane Ann Steele

PRINCESS
Sharon Ann Conn

PRINCE
David Allen Layne

PRETTY GIRL
Brenda Kay Layne

QUEEN
Ethel Newsome

KING
Ronnie Rhodes

BAND

MAJORETTES: Beth Jones, Cherry Blackburn, Sue Steele, Gloria Conn.

MAJORETTE MASCOTS

MASCOTS--LEFT TO RIGHT: Jackie Compton, Rhonda Hall, Linda Gail Spradlin, Jeanne C. Brooks, Ann Greene, Dianna Stratton, Mrs. Orsborne, Director; Katie Hamilton, Deborah Branham, Priscilla Allen, Alva Jane Lynch, Susan Porter, Teresa Lynn Hall.

Beth Jones

Cherry Blackburn

Sue Steele

Gloria Faye Conn

SENIOR SNAPSHOTS

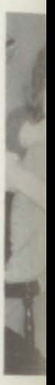

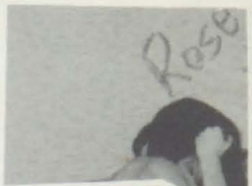

CHARLES CLARK

PRINCIPAL

GARRETT

ENROLLMENT

HIGH SCHOOL - 217

ELEMENTARY - 339

COLORS

ORANGE & BLACK

FACULTY

Curtis Moore
Caney Junior College
U. of K.
B. S.

Marie C. Mullins
B. S.
U. of K.

Betty Ann Martin
B. S.
U. of K.

Billy Ray Howard
A. B.
Morehead

Phyllis Ann Noble
A. B.
U. of K.

Leona V. Fouts
A. B.
U. of K.

Philla Mae Francis
A. B.
Pikeville

Wanda Castle
Pikeville
B. G. Business U.
A. B.

Adrian Bentley
B. S.
Pikeville

John Campbell, Jr.
A. B.
Kentucky Wesleyan

Reka Byers
U. of K.

FACULTY

Neil Watson
Eastern

Juanita Cox
A. B.
Morehead

Pollyanna Wiley
U. of K.

Nora Martin
Eastern

Bessie C. Draughn
A. B.
U. of K.

Annis C. Clark
A. B.
U. of K.

Garnet C. Moore
Morehead

Barbara P. Moore
Caney Junior College

Rhoda M. Howard
A. B.
Morehead

Edna M. Gearheart
A. B.
Morehead

Joyce P. Stevens
Pikeville

Connie "Red" Adkins
Candid, Surprising, Ardent
Ambition: To be great!!!

Franklin "Big Doll" Daniels
Friendly, Domineering
Ambition: Inmunologist

Barbara "Bob" Allen
Blithe, Alluring
Ambition: Cosmetologist

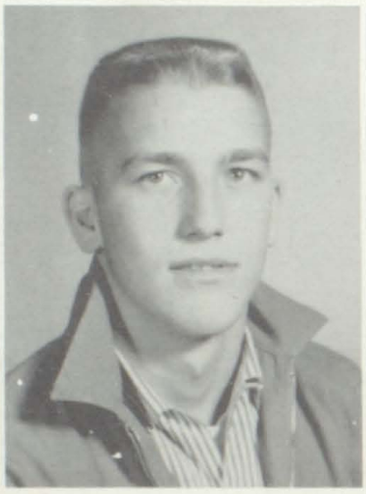

Donna "Baby" Beatty
Dazzling, Likable, Bewitching
Ambition: To live in Florida

Ralph "DeRoss" DeRossett
Ravishing, Cordial, Dandy
Ambition: Pediatrician

Helen "Larry" Castle
Happy, True, Courteous
Ambition: To be one of the three stooges

SENIORS

CLASS MOTTO

ONE FOR ALL

ALL FOR ONE

Patricia "Joe" Centers
Pretty, Jolly Casual
Ambition: To be one of the three stooges

Donnie "D. D. T." Francis
Debonair, Dashing and Frolicsome
Ambition: Join Marines

Nella "Nickie" Chaffins
Neat, Faithful, Courteous
Ambition: Secretary

Janet "Jan" Coburn
Mysterious, Joyful, Cute
Ambition: Private Secretary

Albert "Alberty" Gayheart
Ambitious, Flirty, Gallant
Ambition: To graduate

Sallie "Comrade" Conley
Shy, Jolly, Capable
Ambition: Mathematician

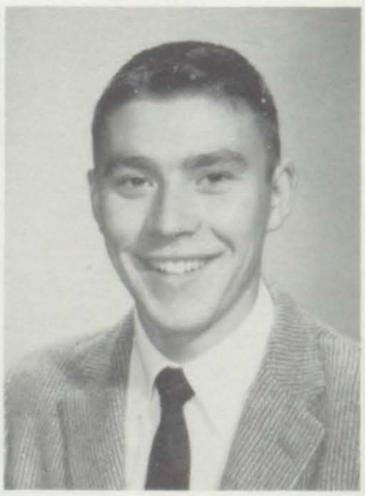

NO PICTURE

Dorothy "Susie Q" Daniels
Daring, Serene, Delightful
Ambition: Airlines Reservationist

Eddie "Elvis" Hall
Cool, Eager, Heavenly
Ambition: T. V. Announcer

Julia "Kat" Francis
Jovial, Faithful
Ambition: Secretary

Velma "Wire Head" Gayheart
Vivacious, Facile, Gracious
Ambition: See the world

Joe "Joe Bo" Hayes
Jovial, Realistic, Heroic
Ambition: Motorcycle Cop

Beatrice "Bea" Handshoe
Bashful, Busy, Helpful
Ambition: Teacher

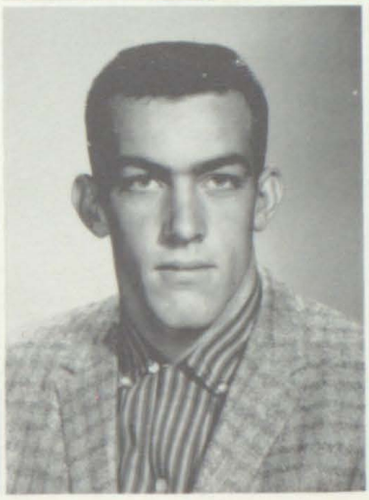

CLASS OFFICERS

PRESIDENT . . . . . Daina Martin
VICE-PRESIDENT . . . . . Eddie Hall
SECRETARY . . . . . Julia Francis
TREASURER . . . . . Ralph DeRossett

SENIORS

NO PICTURE

Oretta "Wally" Holbrook
Optimistic, Winning, Humorous
Ambition: Happy Life

Sellmeyer "Byrd" Moore
Sweet, Marvelous -
Ambition: Space President

Linda "Leech" Horne
Lovable, Serene, Honorable
Ambition: Medical Technician

NO PICTURE

Connie "Lari Bell Snail" Huner
Carefree, Sparkling, Happy
Ambition: Marry often

Raben Pratt
Resourceful, Placid
Ambition: Zsar of Russia

Bonnie "Jean" Jacobs
Joyous, Jealous
Ambition: Finish School

Joyce "Joy" Lafferty
Joyous, Ambitious, Lucious
Ambition: Beautician

Ronnie "Peachie" Pratt
Rude, Neat, Proud
Ambition: Electrician

Daina "Goose" Martin
Delightful, Friendly, Mannerly
Ambition: Home Economist

Ruey "Rum" Neely
Romantic, Marvelous, Neat
Ambition: Marry millionaire

James "Mizer" Reed
Jolly, Mischievous, Rebel
Ambition: Air Force

Dianne "D'Burg" Prater
Delectable, Enviable, Pleasing
Ambition: Beautician

CLASS SONG

IN THE MOOD

CLASS FLOWER

TULIP

SENIORS

Ellazene "Bean Bug" Pratt
Enchanting, Prompt
Ambition: Teacher

Lincoln "Spookie" Sexton
Lively, Sweet
Ambition: Pass English

Phyllis "Scottie" Scott
Pleasant, Artful, Sentimental
Ambition: Mathematician

NO PICTURE

Evalee "Eva" Shepherd
Enchanting, Stubborn
Ambition: Private Secretary

Mickey "Cabbage" Sexton
Manageable, Remarkable, Silent

Fonda "Pat" Shepherd
Flirtatious, Sincere
Ambition: Airline Hostess

NO PICTURE

Gertrude "Gerty" Sparkman
Gay, Serious
Ambition: Nurse

Charles "Duke" Slone
Cute, Dynamic, Smart
Ambition: Used Casket Dealer

Joy "Blondie" Stephens
Jealous, Lovely, Stupid
Ambition: Marry Rondall

Fonnetta "Hanny" Turner
Frivolous, Thoughtful
Ambition: Nurse

Harry "Ronnie" Slone
Harmonious, Resolute, Shy
Ambition: To succeed

Brenda "Dody" Wallace
Bombastic, Captivating, Witty
Ambition: Marry Fred

CLASS COLORS

LAVENDER, BLUE, AND WHITE

SENIORS

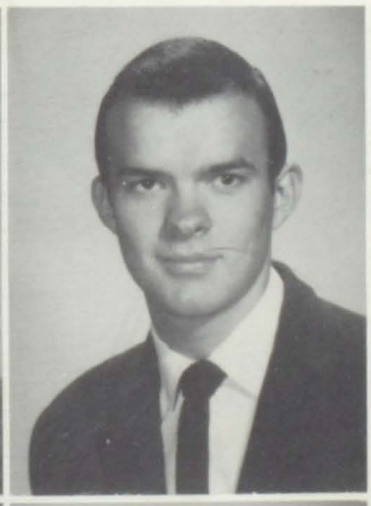

Betty "Doc" Warrix
Benevolent, Winsome
Ambition: To marry

Anthony "Tony" Slone
Active, Willing, Sagacious
Ambition: Undertaker

Irene "Gudder" Wicker
Impulsive, Wise
Ambition: Secretary

Renessia "Nehi" Wicker
Reliable, Wise
Ambition: Scientist

Phillip "Wicked" Triplett
Cunning, Popular
Ambition: Undertaker

Dana "Mo" Whitaker
Delightful, Jolly, Winsome
Ambition: To be one of the
three stooges

JUNIORS

SPONSORS

Miss Francis
Mrs. Mullins
Mr. Howard

CLASS OFFICERS

President, Mike Brown
Vice-President, Gary Trusty
Secretary-Treasurer, Alice Faye Whitaker

Rella Faye Bentley

Russell Allen

Betty Bolen

Larry Baldridge

Doris Conley

Mike Brown

Margie Conley

Yvonne Cox

James Chaffins

Bessie Handshoe

Jon D. Clark

Janet Handshoe

Johnnie Daniels

Pheba L. Handshoe

Brenda Huff

NO PICTURE
Enoch Duff

Anna Lee Huff

NO PICTURE
Montaine Goble

Brenda Johnson

Phillip Handshoe

Sue Johnson

Brenda Jones

Jennings Horne

Linda Kilgore

Delano Martin

Geneva Manns

Billy R. Moore

June Martin

Evelene Moore

Kenneth Moore

Beatrice Patrick

Burl Scott

Carolyn Pratt

Randall Sexton

Brenda Scott

Bonnie Shepherd

Gary Trusty

Madeline Shepherd

Dorlan Vanderpool

Wava I. Shepherd

Mart Wicker

Dulcie A. Slone

Mae Smith

Wanda Stevens

Minnie Thornsbury

Mary L. Turner

Alice F. Whitaker

Phyllis A. Wiley

Wanda Bolen

SOPHOMORE GIRLS

FIRST ROW: Jeanetta Turner, Jean Wallen, Donna K. Hall, Brenda Gunnels, Bertie Wallen, Brenda Centers, Toby A. Hoover, Yvonne Goble, Katherine Martin, Shirley Sparkman, Brenda Lawson, Shelia Gayheart. SECOND ROW: Emma Jean Patrick, Dema Lafferty, Barbara Bolen, Alice Faye Moore, Jean C. Chaffins, Patricia Riester, Margie Frasure, Mary Holbrook, Betty Hunter, Paula S. Prichard. THIRD ROW: Velma Conley, Zandere Jarrett, Joyce Baker, Bonika Hoover, Sula A. Turner, Shielda Pratt, Rhoda E. Wicker.

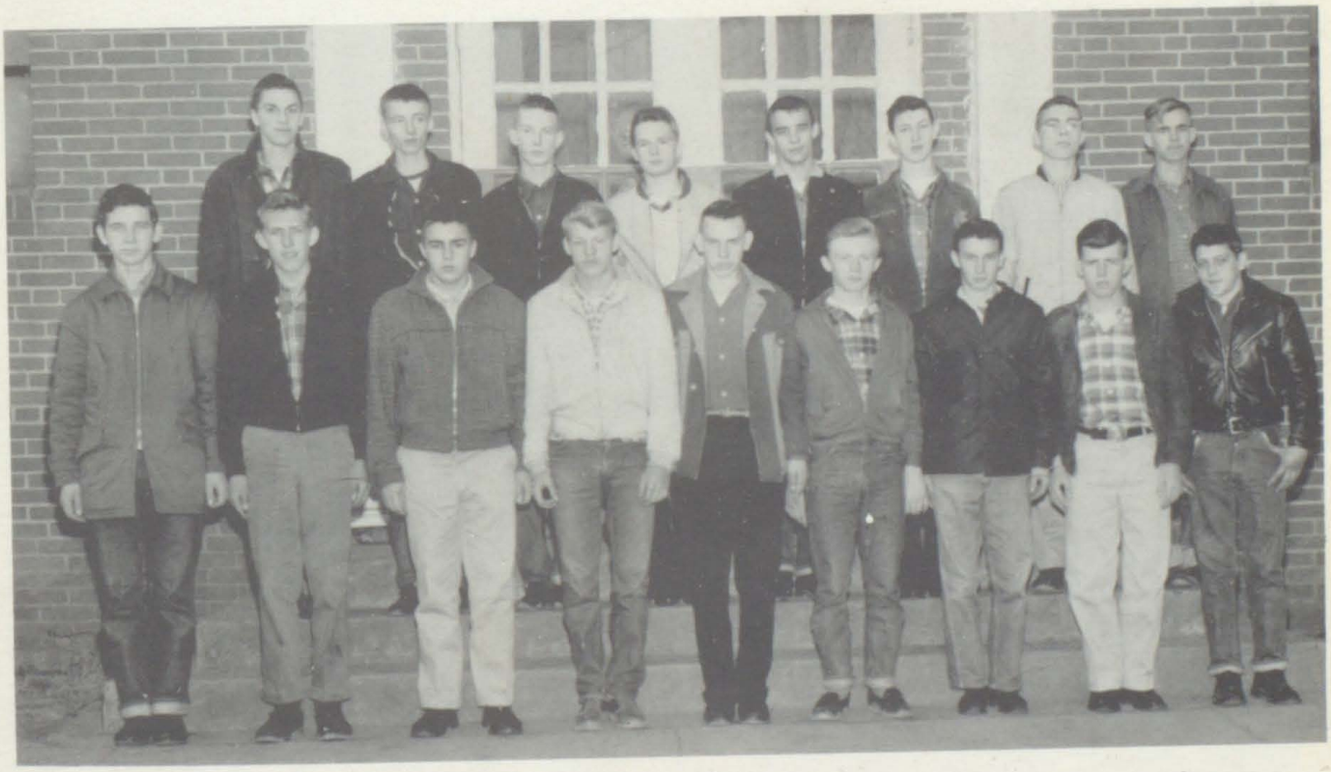

SOPHOMORE BOYS

FIRST ROW: Charles Jones, Burnis Castle, James Martin, Ray Ancil, Connie Lawson, Roger Reed, Jerry Reed, Jimmy Lawson, Bruce Patton. SECOND ROW: Herbie Gayheart, Gordon Chaffins, John Martin, Tommy Hoover, Rondall Sexton, Adrian Ousley, Marian Martin, Therman Smith.

FRESHMAN GIRLS

FIRST ROW: Mary Hicks, Joan Martin, Ethel F. Ancil, Linda Hoover, Ann Burton, Betty J. Goble, Arlene Sparkman, Irene Moore, Sharon Warrens, Connie Horn. SECOND ROW: Anna Mae Green, Barbara Warrix, Joyce Chaffins, Deborel Baker, Patty Gibson, Geraldine Prater, Freda Hurt, Vina Mae Gibson. THIRD ROW: Loretta Huff, Juanita Pratt, Johnny Dempsey, Carrie Rice, Amella Chalfant, Madgeline Green, Gertrude Hancock, Sponsor; Mrs Fouts.

FRESHMAN BOYS

FIRST ROW: Mr. Bentley, Ivan E. Tussy, Bruce Scott, Pete Wallace, Ronnie Francis, Linell Chaffins, Charles W. Martin, Herman Vanderpool, Rodger Pratt, Barkly Moore. SECOND ROW: Raburn Bradley, Sonny Lawson, Dencil Prater, Wetzell Chaffins, Ashland Stevens, Arnold Huff, Gene Coburn, Gary Beverly, Burnice Sparkman. THIRD ROW: Don Bolen, Edd Jones, Trueman Handshoe, Edd Mullins, Jackie Shipley, Dan Scott, Coy Neeley.

CHEERLEADERS

Brenda Scott, Joy Lee Stevens, Connie Hunter.

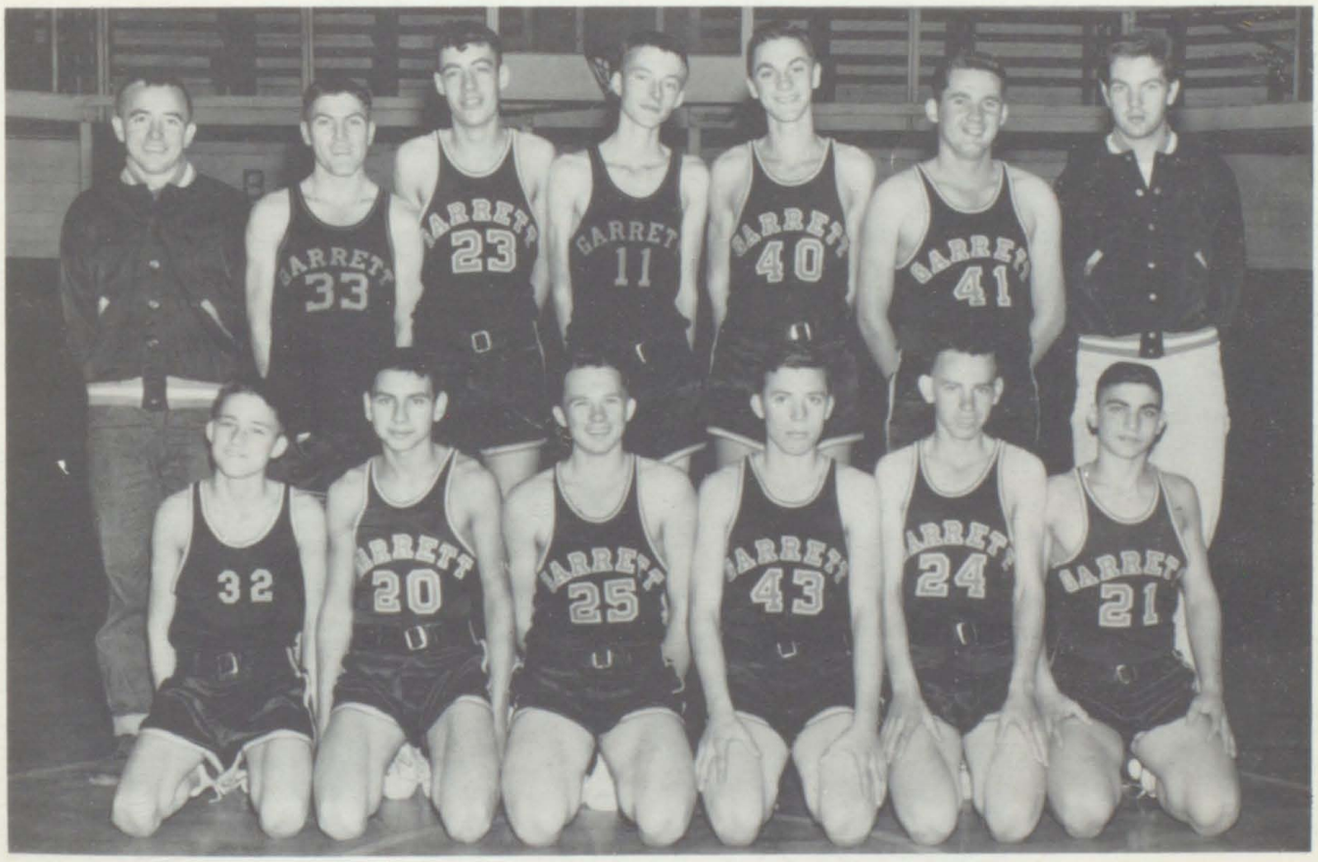

SECOND TEAM

FIRST ROW: L. Chaffins, G. Coburn, L. Hoover, M. Martin, C. Lawson, R. Francis. SECOND ROW: B. Scott, L. Hicks, D. Bolen, G. Chaffins, H. Gayheart, L. Slone, F. Daniels.

FIRST ROW: C. Hughe, A. L. Sexton, B. Griffith, G. Handshoe, B. Warrix, P. Bowling, E. Green, B. Chaffins, M. Shepherd, B. Howard, D. Trusty. SECOND ROW: J. Banks, G. Martin, R. D. Gayheart, R. Holbrook, L. Shepherd, J. Martin, B. J. Allen, F. Sparkman, S. Allen. THIRD ROW: R. Griffith, M. Clark, J. Cox, B. Tussey, B. L. Allen, A. Gayheart, J. Fitch, B. Daniels, M. Griffith. FOURTH ROW: T. Nicholas, Conley, D. Kilgore, Mr. Watson, T. Rice, Gordon Kilgore, J. Clark.

FIRST ROW: G. Geaheart, L. cis, T. Hurt, M. Gobel, C. W L. Beatty, C. Moore, J. Griff Baldridge, D. Chalfant, J. SECOND ROW: D. Bently, G ham, B. Hicks, I. Howard, S. B. Sparkman, J. Howard, L. Sl D. Johnson, D. Slone, Mrs. THIRD ROW: J. Jacobs, R. mond, J. Bolen, A. C. Rice, B. son, I. Chaffins, J. Slone, J. M P. Stevens, A. Rowe.

FIRST ROW: S. Kilgore, R. Bolen, V. McKinney, R. Hicks, D. Gearheart, D. Collins, J. Jacobs, J. Sexton. SECOND ROW: G. Handshoe, P. Thornesbury, B. Gibson, P. Hall, M. Duff, B. Sturgill, L. Bolen, C. Hicks, A. Miller. THIRD ROW: J. Ratliff, B. Conley, V. Jones, J. Lafferty, H. Collins, G. Howard.

HOME EC. I

FIRST ROW: Mary E. Hicks, Lo etta Huff, Joan Martin, Linda Hoove Ann Burton, Betty Jean Goble, A lene Sparkman, Irene Moore, Conr Horn, Mrs. Mullins. SECOND RO Amella Chalfant, Carrie Rice, Ma eline Green, Juanita Pratt, Joy A. Chaffins, Geraldine Prater, Fr da Hurt, Vina Mae Gibson.

HOME EC. II

ST ROW: Patricia Riester, Mar- Frasure, Jeanetta Turner, Betty ter, Brenda Centers, Toby Hoo- , Bertie Lee Wallen, Yvonne le, Katherine Martin, Brenda vson, Shirley Sparkman. SECOND W: Barbara Bolen, Sula Ann Tur- , Alice Fay Moore, Emma Jean rick, Dema Lafferty, Jean C. ffins, Paula S. Prichard. THIRD W: Mrs. Mullins, Shelia Ann tt, Velma Conley, Zandra Jar- , Joyce Baker, Loveda Lovely, da E. Wicker.

HOME EC. III

FIRST ROW: Donna Lo Beatt Brenda Wallace, Linda Kilgore, Pa ricia Centers, Helen Castle. SE OND ROW: Beatrice Handshoe, Ve ma Gayheart, Joy Lee Stevens, Co nie Adkins, Diana Prater. THI ROW: Mrs. Mullins, Bonnie Jacob

FIRST ROW: Brenda Turne
cia Stephens, Joanne Marti
Mae Green, Phyllis Scott,
Handshoe, Sallie Conley,
Collins. SECOND ROW:
Richmond, Betty Lou Johns
Carol Rice, Betty Rister, M
tin, Lizbeth Martin.

HIGH SCHOOL 4-H CLUB

Sponsor, Miss Noble

GRADE SCHO 4-H CLUB

Sponsor, Miss Noble

ST ROW: Paula Pritchard, Mary urner, Shelia Gayheart, Phyllis cott, Anna Lee Huff, Margie Fra-, Betty Hunter, Connie Adkins, s Francis. SECOND ROW: Daina in, Ellazene Pratt, Renessia er, Fonetta Turner, Brenda Phyllis A. Wiley, Sally Jo Con- Zandra Jarrett, Diana Prater, a F. Bentley. THIRD ROW: kie Daniel, Tony Slone, Jon D. k, Johnny Daniels, Eddie Hall.

TYPING I CLAS

Instructor: Miss Castle.

ST ROW: D.Beatty, G. Sparkman, M. Neeley, F. Shepherd, J. Co- n, E. Shepherd. SECOND ROW: B. lace, C. Hunter, I. Wicker, N. ffins, D. Prater, J. Stephens. RD ROW: J. Francis, B. Allen, Derossett, L. Horne, P. Centers. URTH ROW: V. Gayheart, D. iels, J. Lafferty, D. Whitaker. NDING, Left to Right: M. Sexton, Sexton, A. Gayheart, J. Hayes, D. ncis, P. Tripplett, E. Hall, F. iels, T. Slone, C. Slone, J. Reed. ructor, Miss Castle. NOT WN: Helen Castle.

Dan Scott

Duke Slone

Delano Martin

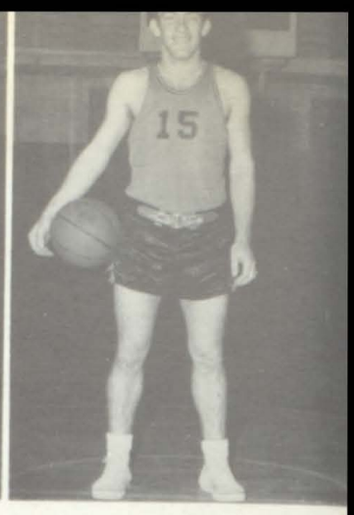

Joe Hayes

Enoch Duff

CHEERLEADERS: Brenda Scott, Joy Lee Stevens, Connie Hunter. FIRST ROW: Duke Slone, En
Joe Hayes, Dan Scott, Frankie Daniels. SECOND ROW: Charles Clark, Dorlan Vanderpool, D
Herby Gayheart, Gordon Chaffins, Delno Martin.

Herby Gayheart

Gordon Chaffins

Dorlan Vanderpool

Don Bolen

ORGE L. MOORE
ncipal

MCDOWELL HIGH SCHOOL

ORGANIZATION 8-4
ENROLLMENT. 1100
COLORS . . . . . Blue and Gold

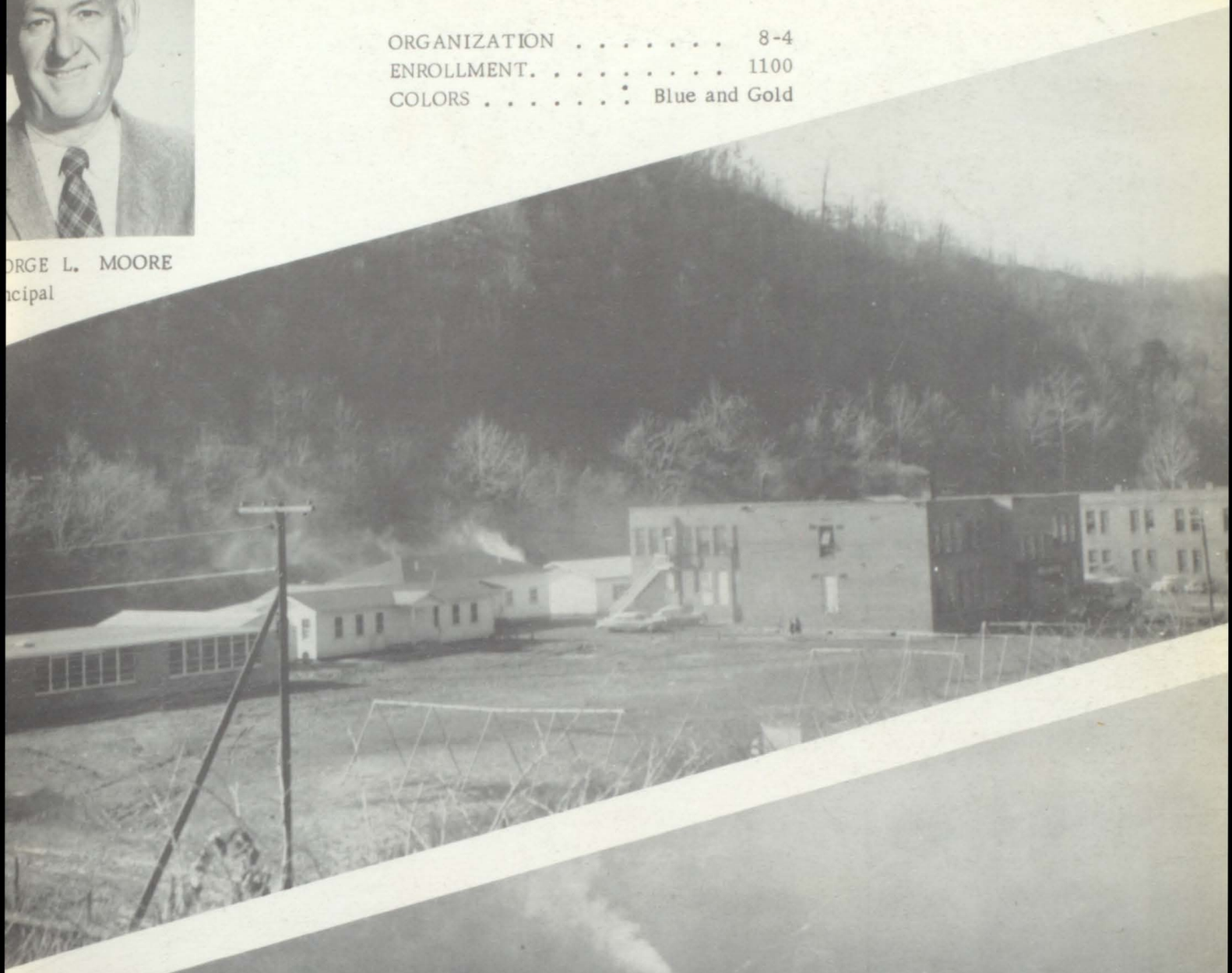

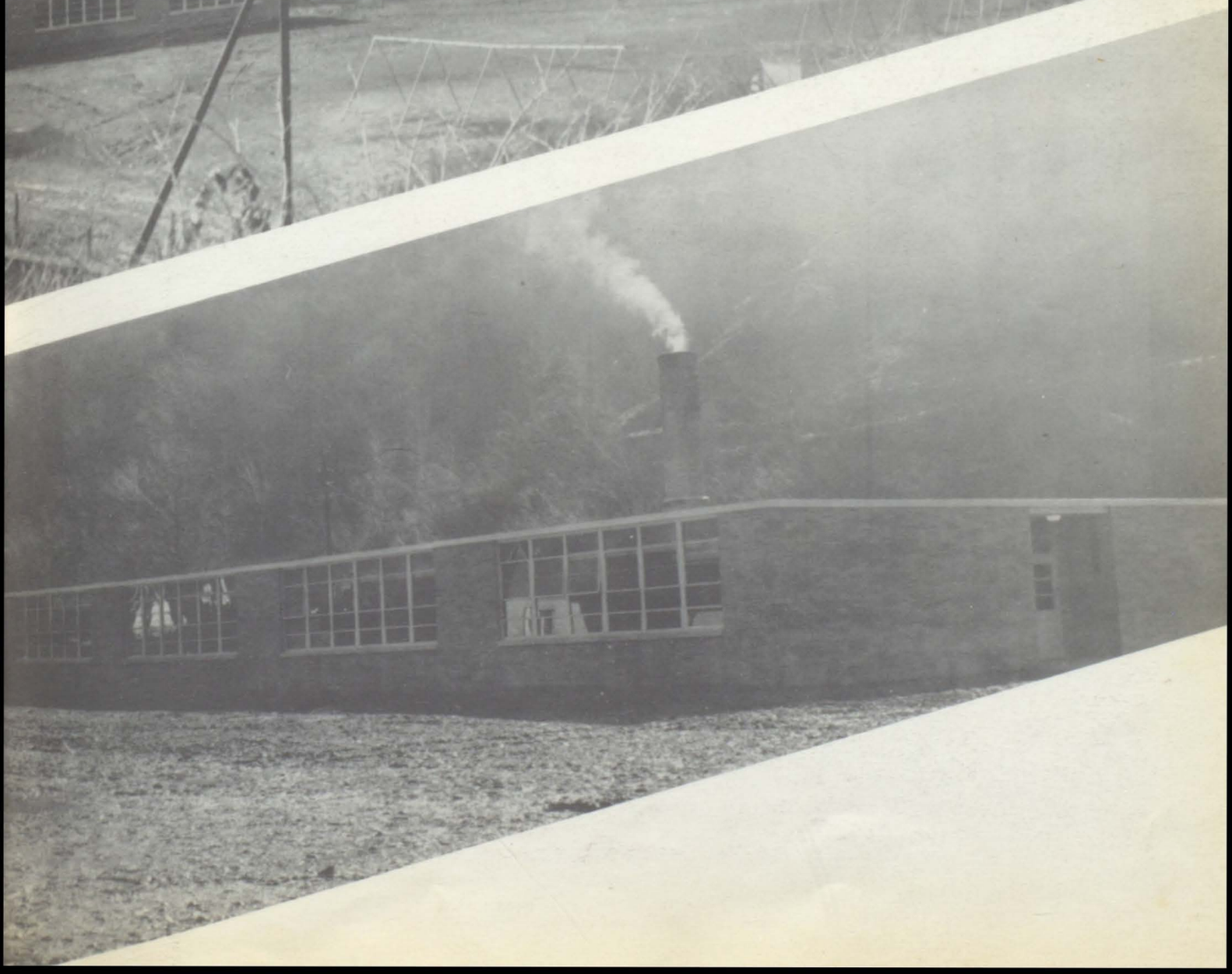

HIGH SCHOOL FACULTY

LLOYD STUMBO
Assistant Principal

ESTILL HALL
Physical Education
Coach

NELLIE S. MOORE
Mathematics

HUGO MILLER
Social Science

VIOLET MOORE
Commerce

ADRIAN HALL
Social Science

RUBY AKERS
Home Economics

RONALD TURNER
English

OLIVE ROSE HALL
Music

PAUL LUXMORE
Science

FRANCES TURNER
English

NANNIE W. HALL
Librarian

JAMES TURNER
Mathematics

SUETTE HALL
Typing
Geography
English

GRADE FACULTY

IE STUMBO
th
MAS HARDWICK
th
LEY VANDERPOOL
th
LLISTINE HALL
nth

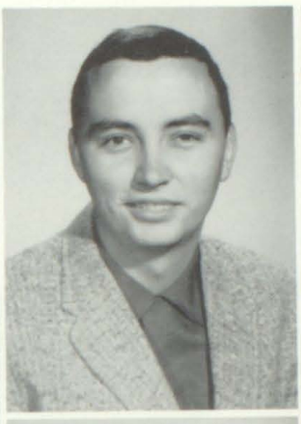

EPHINE ROBINSON
enth
RA HICKS
enth
NA MAE CHAFFINS
h
DALEE THORNSBERRY
h

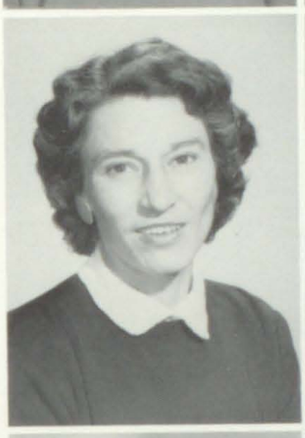

WTON ALLEN
h
GYLE MARTIN
h
THA RATLIFF
h
N WILLIAMS
rth

BEL COLLINS
rth
LEN STUMBO
rd
RTRUDE ROSE
rd
NNIE MARIE HALL
cond

YRTLE RATLIFF
cond
NE TACKETT
st
VONELLE BRADLEY
st
ULINE ALLEN
st

SENIORS

OFFICERS

Larry Bates . . . . . Preside
Sharlott Hall . . . . . Treasu
Dorothy Howell . . . . . Secreta

ARRY ADKINS
mbition: To win an Arlington 500.
et Like: Girls.

LARRY DOUGLAS BATES
Ambition: To succeed. Pet Like: Motorcycles. President, Drum Major, Band.

UCY FAYE BENTLEY
mbition: Enjoy life. Pet Like: ernon. Pep Club; F. H. A. Glee lub.

DANIEL BRANSON
Ambition: Mayor of Price. Pet Like: Deer Hunting. Booster's Club, Glee Club.

CAROLYN JEWELL BREEDIN
Ambition: Major in Mathema
Library Club; Pep Club.

VANA CASE
mbition: Traveler. Pet Like: eople. Pep Club; Library Club; H. A.

LARRY FAULKNER
Ambition: Electrician. Pet Like: Girls.

DON FRALEY, JR.
Ambition: Join the Air Force.
Like: Singing. Pep Club; Gle

OUG FRAZIER
mbition: Rock & Roll Singer. Pet ke: Girls. Glee Club; Baseball I, IV.

JUDY GEARHEART
Ambition: Marry a scientist. Pet Like: Benny. Office Staff; Band I, IV; Majorette, Pep Club.

CAROLE HAGER
Ambition: Nurse. Pet Like:
Glee Club; Social Club.

CLASS OF '60

LINDA FAYE HALL
Ambition: To learn more about everything. Pet Like: Working. F. H. A.

LYDIA HALL
Ambition: Go to Morehead Colleg
Pet Like: Eugene. Glee Club; Pe
Club. Band I.

HALL
ion: Preacher. Pet Like Girls.
ball I-IV; Baseball; Junior
man Club.

REX DENVER HALL
Ambition: Scientist. Pet Like: Science and girls. Pep Club; Baseball; Junior Sportsman Club.

SANDRA KAY HALL
Ambition: To discover my ambitio
Pet Like: Pennsylvania. Festival Que
'59; Glee Club; Band; Big Sandy Bo
Queen Representative. Cheer Leade

LETTE SUE HALL
tion: Nurse. Pet Like: Betsy
Senior. F. H. A. President;
er's Club; Library Club.

SHARLOTTE LOU HALL
Ambition: Nurse. Pet Like: Phyllis Little. Senior Class Treasurer; F. H. A.; Library Club.

RONNIE D. HOPKINS
Ambition: Uncle Sam. Baseba
Basketball; Glee Club.

A LOU HOWELL
ition: Millionaire. Pet Like:
ing. Pep Club; F. H. A.

DOROTHY LOU HOWELL
Ambition: Private Secretary. Pet Like: Skating, Dancing. Secretary of Senior Class; Majorette; Band; F. H. A.

HERMAN JOHNSON
Ambition: House Man. Pet Lik
Girls.

SENIORS

CLASS MOTTO
A winner never quits,
and a quitter never wi

CLASS COLORS
Blue and White.

CLASS FLOWER
Red Rose.

NALD DEAN JONES
nbition: Coach, Pet Like: Sports.
seball; Basketball; Glee Club;
nior Sportsman Club.

PHYLLIS JEAN LITTLE
Ambition: To marry a millionaire.
Pet Like: Sharlotte Hall. F. H. A;
Library Club.

BERTA LUXMORE
mbition: Teacher. Pet Like: Paul.
p Club.

THOMAS MC COY
Ambition: Professional basketball.
Pet Like: To beat Wheelwright.
Basketball I-IV; Baseball; Junior
Sportsman Club.

JIMMY LEE MOORE
Ambition: Mechanic. Pet Lik
Rods.

NDRA MICHAEL MOORE
nbition: Private Secretary. Pet
ke: Buddy. Cheerleader IV; Li-
ary Club; Pep Club; Glee Club.

DONALD DAVID PARKER
Ambition: Go to College. Pet Like:
Girls, Money. Band I-IV; Glee
Club; Pep Club.

EDWARD PATTON, JR.
Ambition: Baseball. Pet Like
ball. Basketball; Baseball;
Club.

ATRICE PLATKUS
nbition: Beautician. Pet Like: Gay-
r. Pep Club; Glee Club.

REX RANDEL PLATKUS
Ambition: Uncle Sam. Pet Like: Glen-
da Sue Keene.

TERRY D. RATLIFF
Ambition: Professional Basketba
Like: Many Girls. Baseball;Bask

CLASS OF '60

J. C. ROSS
Ambition: Crack Monte Carlo. Pep Club; Glee Club; Junior Sportsman Club.

LEONARD RAY SIMPSON
Ambition: Engineer. Pet Like: Mone and Girls. Junior Sportsman Club.

K SHELTON
tion: Electrician. Pet Like: all. Baseball.

MAGDALENE SLONE
Ambition: Nurse. Pet Like: Sports. F. H. A.; Pep Club.

CLARK STUMBO
Ambition: Technical Forestry. P Like: Science. Basketball; Base ball.

NDOLYN JUNE STUMBO
tion: To always be happy. Pet Carlos. Majorette III; Office Band I, II; Pep Club.

MAC ARTHUR STUMBO
Ambition: Professional Baseball. Pet Like: To beat Martin in Everything. Baseball; Basketball; Junior Sportsman Club.

SANDRA NADINE STUMPO
Ambition: Airline Stewardess. P Like: Merlin. Majorette II, III: H. A.; Pep Club.

LINE TACKETT
ition: To be a success in cooking. Like: Paul. Majorette III; F.H. Pep Club.

DAN TURNER
Ambition: Major in bonehead English. Pet Like: Girls and senior trips. Baseball; Band I-IV; Glee Club.

JOAN DIANE TURNER
Ambition: To be successful and ha py. Pet Like: Philip. Rhythm Teen Band I-IV; Glee Club; Pep Club.

SENIORS

CLASS OF '60

ERRY LEE TURNER
mbition: Go to college. Pet Like:
ars, Girls, Movies. Pep Club;
nior Sportsman Club.

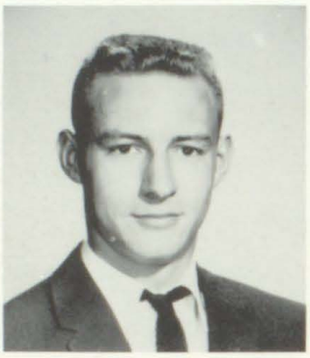

DONALD TUTTLE
Ambition: Professional Baseball. Pet Like: Imogene. Basketball; Baseball; Office Staff.

NO

PICTURE

GEORGE VAUGHN
Ambition: Make the best of e
thing. Pet Like: Changes in L
F. A. Boxing Club.

ETTY LOU WARD
mbition: Nurse. Pet Like: Scarlette.
. H. A.; Library Club; Pep Club.

EARL RAY JOHNSON
Ambition: To go to college. Pet Like: Toad. Pep Club.

TOP SENIORS

ACADEMICS

SCARLETTE SUE HALL

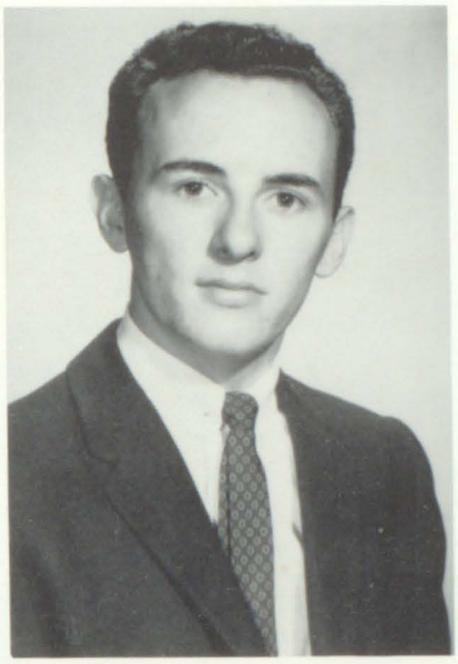

LARRY DOUGLAS BATES

DOROTHY LOU HOWELL

MONEY-RAISING

SANDRA KAYE HALL

SANDRA MICHAEL MOORE

JOAN DIANE TURNER

JUNIORS

Estill Hall---Sponsor

Paul Luxmore---Sponsor

OFFICE STAFF

George L. Moore, Principal

TATTLER STAFF

Frances Turner---Sponsor

SOPHOMORES

Frances Turner---Sponsor

Hugo Miller---Sponsor

Ruby Akers---Sponsor

FRESHMEN

Nellie Moore---Sponsor

James Turner---Sponsor

Ronald Turner---Sponsor

FUTURE HOMEMAKERS OF AMERICA

Ruby Akers---Sponsor

LIBRARY CLUB

Nannie W. Hall---Librarian

MISS McDOWELL AND ATTENDANTS

FRONT ROW: Sharlotte Hall, Pamela Jones, Miss McDowell, Sandra Moore. BACK ROW: Phyllis Little, Donna F. Hall, Sandra Hall, Iwana Case, Scarlett Hall, Joan Turner.

MC DOWELL

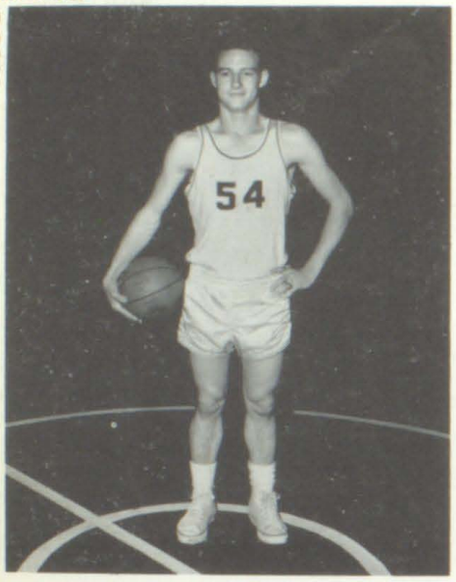

Donald Tuttle
Forward

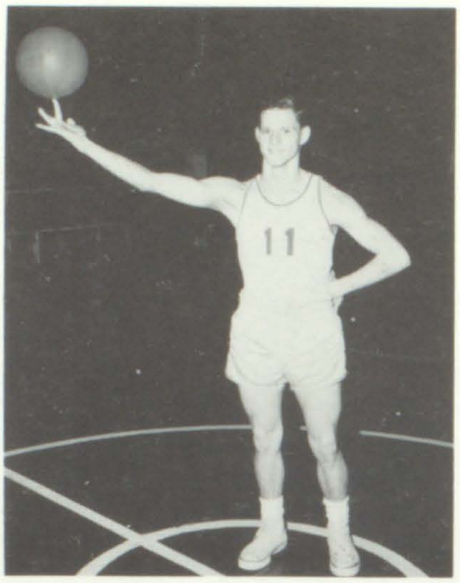

Tommy McCoy
Guard

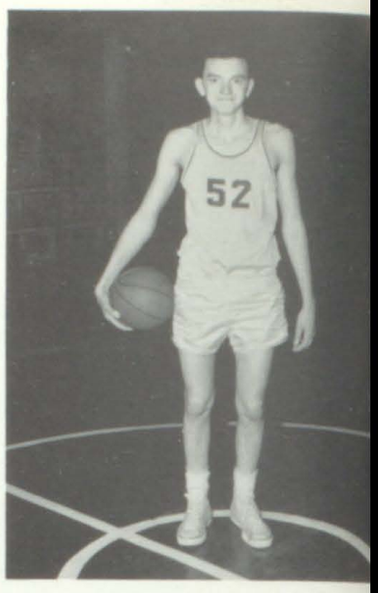

Clark Stumbo
Forward

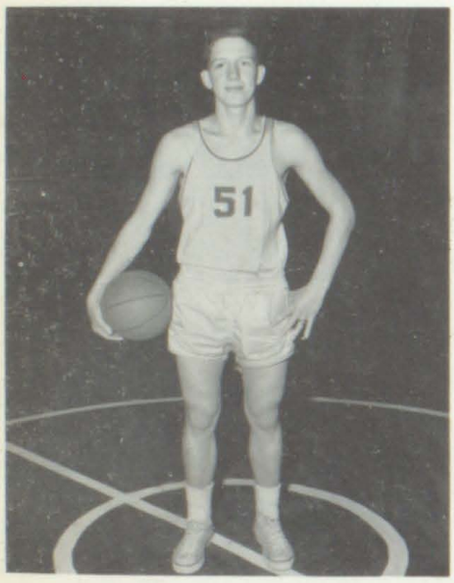

Mac Hall
Guard

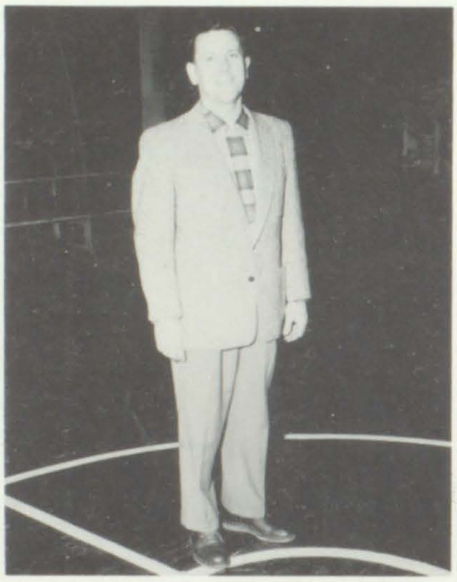

Coach Hall

Terry Doug Ratliff
Center

Eddie Patton
Guard

Mac Stumbo
Guard

Willis Hall
Forward

DAREDEVILS

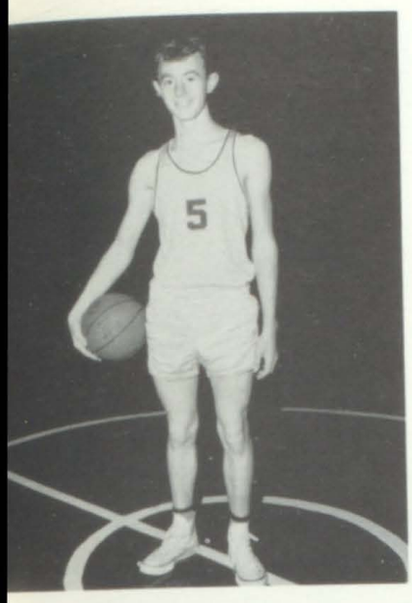

Ronnie Adams
Forward

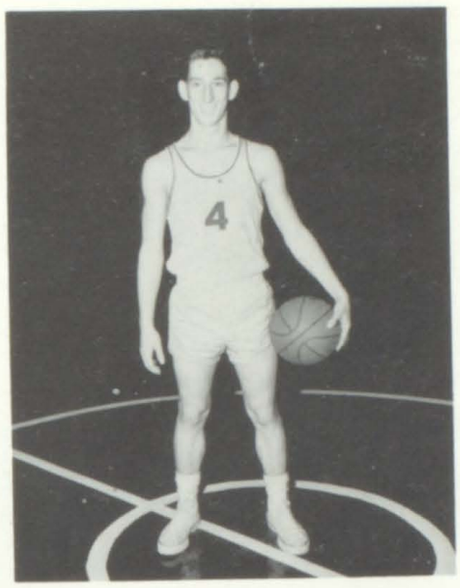

Ronald Shelton
Guard

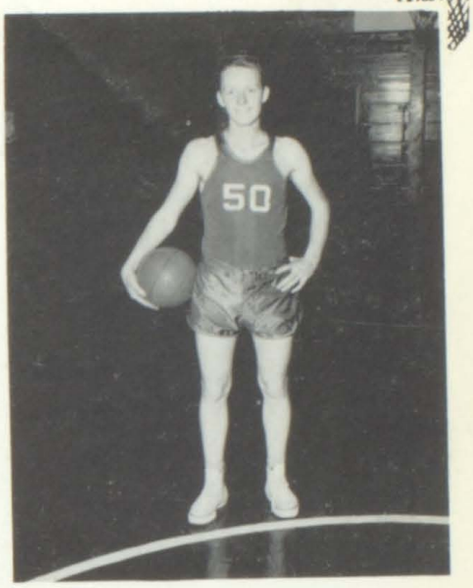

Bill Brown
Guard

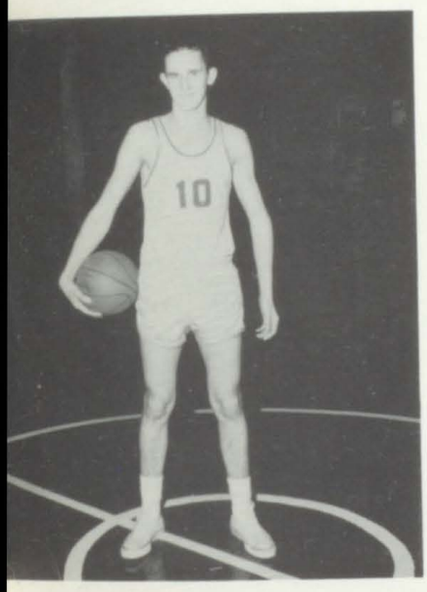

Dean Stewart
Center

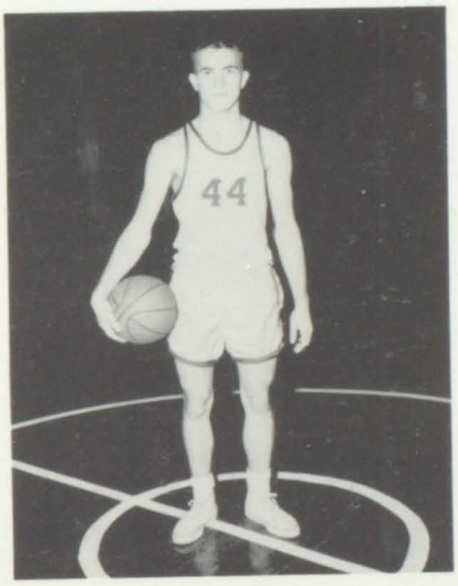

Wise Clemons
Forward

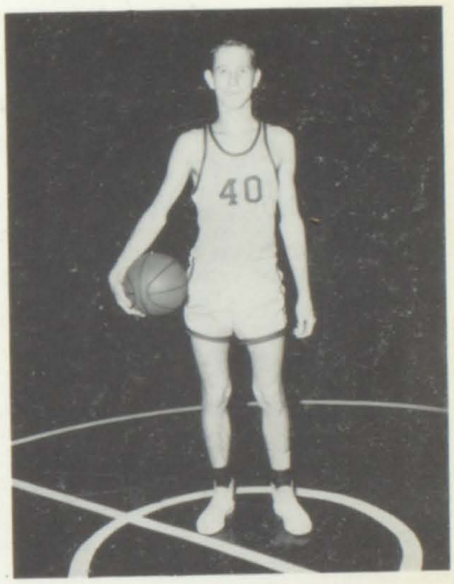

Hubert Halbert
Guard

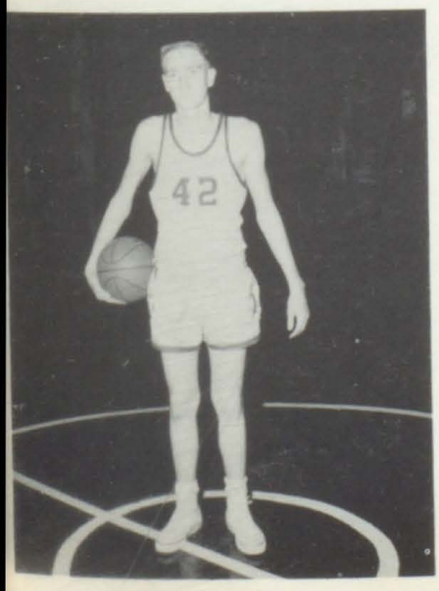

David Turner
Forward

Ronnie Jones
Manager

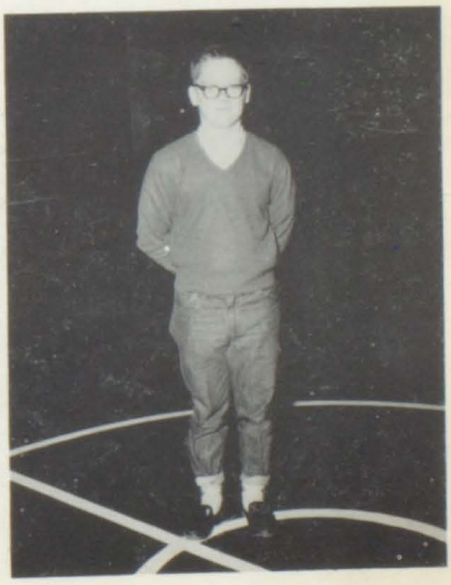

Ritchie Sammons
Manager

VARSITY BASKETBALL SQUAD

Estill Hall---Coach

CHEERLEADERS

Betty Caudill

Sandra Michael Moore

Donna Faye Hall

SECOND TEAM

Estill Hall---Coach

PEP CLUB

Nannie W. Hall---Sponsor

BASEBALL TEAM

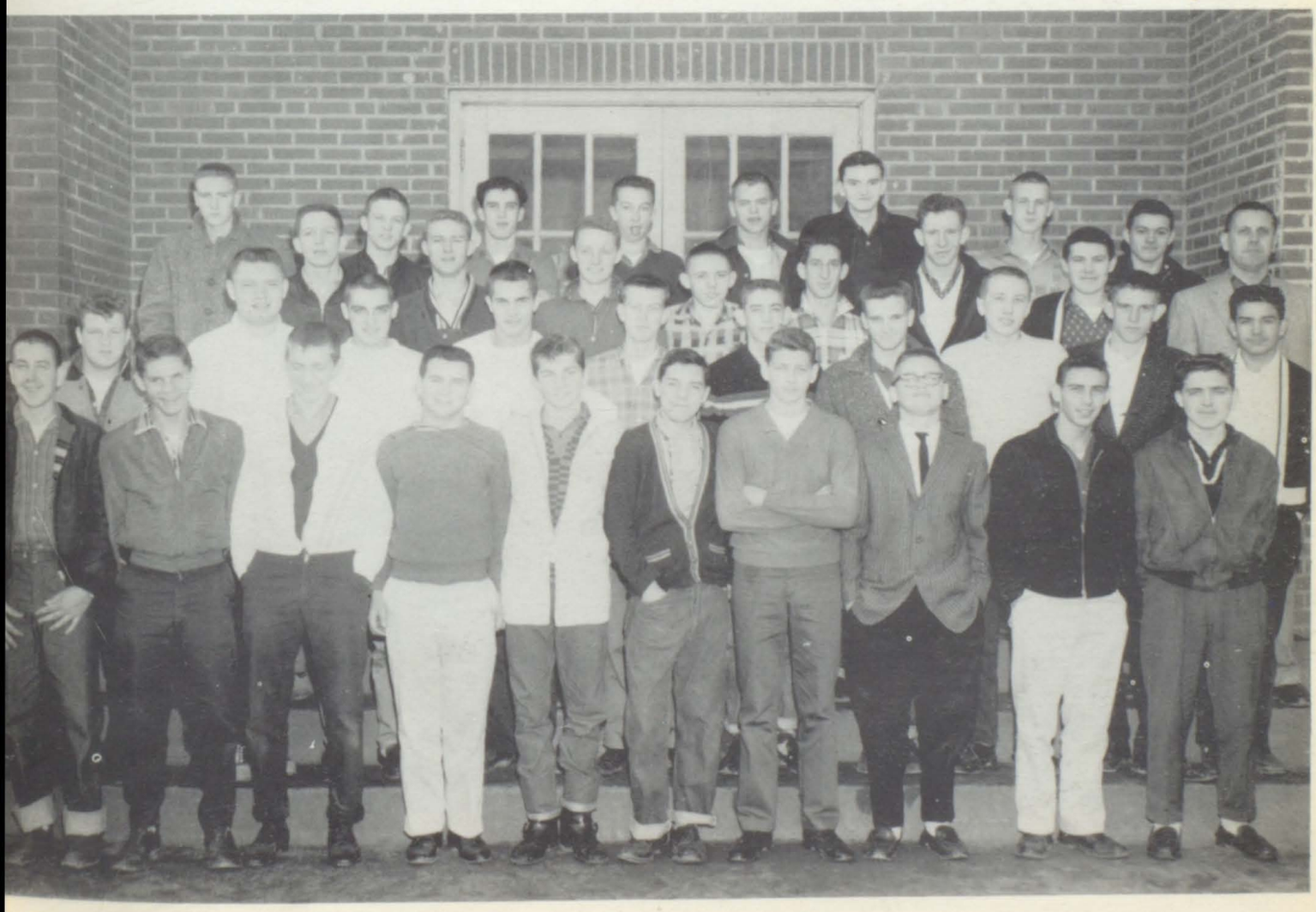

Estill Hall---Coach

KING

BOBBY SHELTON

QUEEN

CLARA MAE NEWSOME

DUKE

SHAUN HOWELL

DUCHESS

MARY LOU NEWSOME

PRINCE

TERRY RAY HEINISCH

PRINCESS

KAREN HALL

MC DOWELL BAND

Olive Rose Hall---Instructor

MAJORETTES

Dorothy Lou Howell

Mary Frances Williams

Pamela Jones

DRUM MAJOR

Marjorie Akers

Larry Bates

Bonnie Pack

JUNIOR BAND AND FLUTE CLASS

Olive Rose Hall---Instructor

GLEE CLUB

Olive Rose Hall---Instructor

JUNIOR CHORUS

Olive Rose Hall---Instructor

EIGHTH GRADE

Marie Stumbo---Teacher

Thomas Hardwick---Teacher

Shirley Vanderpool---Teacher

SEVENTH GRADES

Phyllistine Hall---Teacher

Clara Mae Hicks---Teacher

Josephine Robinson---Teacher

SIXTH GRADES

Girdalee Thornsberry---Teacher

Verna Mae Chaffins---Teacher

Lawton Allen---Teacher

FIFTH GRADES

Bertha Ratliff---Teacher

Eugyle Martin---Teacher

FOURTH GRADE

Jean Williams---Teacher

FOURTH GRADE

Mabel Collins---Teacher

THIRD GRADES

Gertrude Rose---Teacher

Helen Stumbo---Teacher

SECOND GRADES

Nannie Marie Hall---Teacher

Myrtle Ratliff---Teacher

FIRST GRADE

Pauline Allen---Teacher

FIRST GRADES

Anne Tackett---Teacher

Avonelle Bradley---Teacher

Sandra Kaye Hall

BIG SANDY BOWL QUEEN REPRESENTATIVE

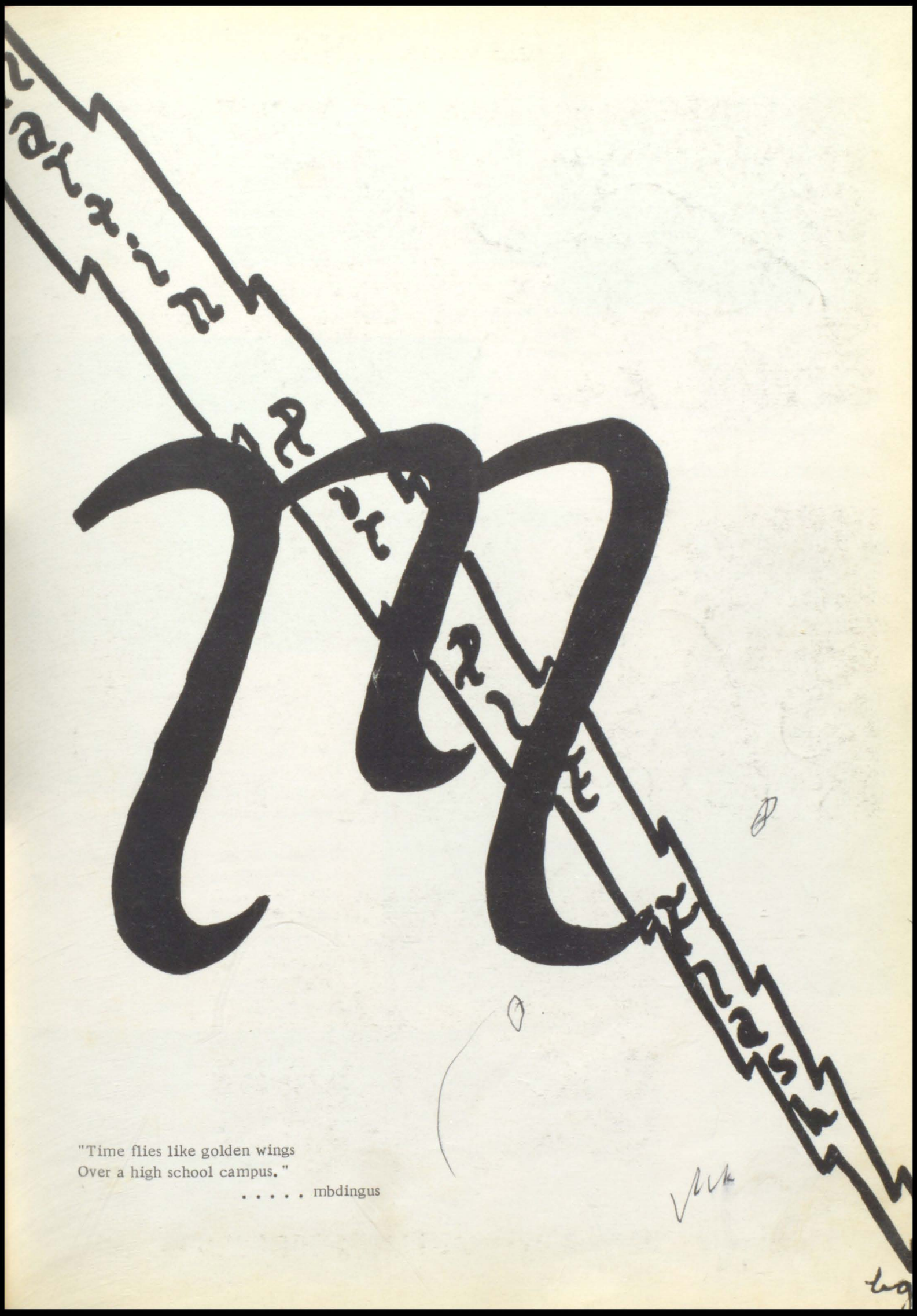

"Time flies like golden wings
Over a high school campus."

. . . . . mbdingus

HIGH SCHOOL FACULTY

JAMES W. SALISBURY, Principal

LEWIS CAMPBELL, Assistant Principal

EUGENE HAGER--Latin I, Biology
Sophomore Sponsor

PAUL HAGER--English II, History, Psychology
Junior Sponsor

DENZIL HALBERT--Physical Education, Coach

CLOYS THORNSBERRY--Librarian

JAMES O. DINGUS--Math, Guidance Couns

LEO WATTS--English I, World History
Sophomore Sponsor

EUGENE CONLEY--English III and IV, Geogra
Freshman Sponsor

FLOYD ALLEN--Science, Algebra
Freshman Sponsor

NANCY S. DINGUS--Home Economic Projects
Junior Sponsor

FRANCES BRACKETT--English I, Commerce
Senior Sponsor

PRESIDENT
Larry Preston Collins
"Preston"
ke: Being independent
eve: A. J. Reed
mbition: Win Indianapolis 500

VICE-PRESIDENT
Allan David Conley
"Dave"
Like: Girls
Peeve: Defeats
Ambition: Hot-rodder

SECRETARY
Sandra Sue Moore
"Sandy"
Like: Tucson, Arizona
Peeve: Work
Ambition: Graduate from University of Arizona

TREASURER
Noreda Coleman
"Rita"
Like: Tennessee
Peeve: Sour lemonade
Ambition: Morehead Graduate

Janice Adkins
"Jan"
Like: Norris Salisbury
Peeve: 3,000 miles
Ambition: Receptionist

Jeanette Akers
"Jean"
Like: Herman
Peeve: Psychology
Ambition: Secretary

James William Allen
"Jitter"
Like: Music
Peeve: No foot pedal
Ambition: Mortician

Marsha Lee Babb
"Mercy"
Like: Murder Inc.
Peeve: Stubborn people
Ambition: Morehead

William Robert Braddock
"Buddy"
Like: Sandy Michele
Peeve:
Ambition: Engineering

Bill Bryant
"Bill"
Like: Melvin
Peeve: Toad Branch
Ambition: President of United States

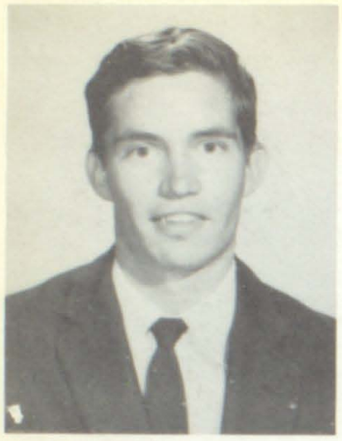

Lenord Ferguson
"Abe"
Like: Hot rods
Peeve: Women
Ambition: Pro-racer

Jeanette Ferrell
"Net"
Like: Everything
Peeve: Dreams that don't come true
Ambition: College graduate

Brenda Joyce Griffith
"Susie"
Like: Hawks
Peeve: Murder Inc.
Ambition: Used Kleenex dealer

Annette Hall
"Peanut"
Like: Clinis Campbell
Peeve: Psychology
Ambition: Marry Clin

Edith Hampton
"Edie"
Like: Little Joe
Peeve: Stuck-up boys
Ambition: Nurse

Karen Henry
"Cootie"
Like: Boys
Peeve: Conceited people
Ambition: Nurse

SENIOR CLASS

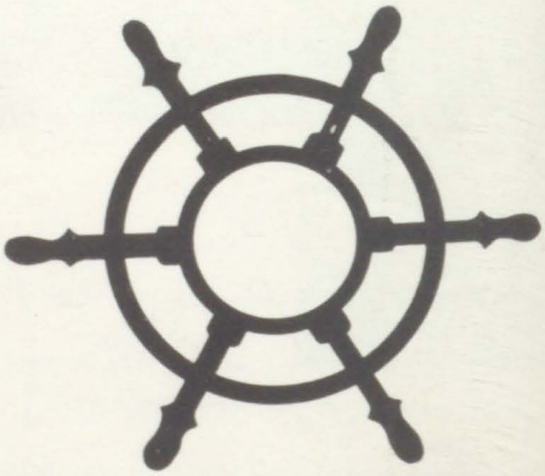

Ernest Hughes
"Butchie"
Like: Girls
Peeve: Boys
Ambition: Coach

Bobby Lawson
"Bob"
Like: Dirty car
Peeve: Losing the car
Ambition: Pro-baseball

Martha Malkin
"Hawk"
Like: Driving
Peeve: No license
Ambition: Own a new Buick

Barbara Sue Marshall
"Bobbie"
Like: Murder Inc.
Peeve: Dominating boy
Ambition: Return to Mor head

Anna May McKinney
"Anna"
Like: Brown eyes
Peeve: Conceited boys
Ambition: Policewoman

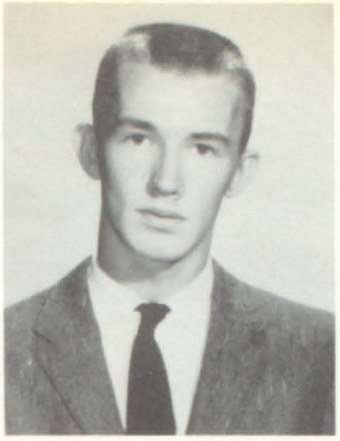

Gary Neil Matney
"Phil"
Like: Basketball
Peeve: Certain History teacher
Ambition: Be successful

Kathy Miller
"Kay"
Like: Don
Peeve: Sassy girls
Ambition: Air line hostess

Glenda Helen Osborne
"Hon"
Like: Looking for the future
Peeve: Conceited boys
Ambition: Air line hostess

OF '60

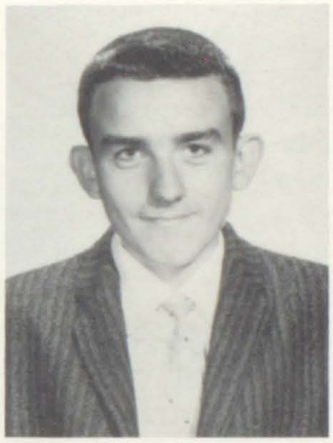

Jack Regan Osborne
"Jackie"
Like: Sports
Peeve: Nothing really
Ambition: Be successful

John Henry Osborne
"J. H."
Like: Money
Peeve: Getting up
Ambition: Do something great

Judith Ann Osborne
"Judy"
Like: Hawks and Don
Peeve: Unreliable boys
Ambition: Play fast and win

Rebecca Pearl Pack
"Becky"
Like: Dancing
Peeve: People who can't dance
Ambition: Air line hostess

Janice Mae Parsons
"Jan"
Like: Friends
Peeve: Latin
Ambition: A better person

Lois Ratliff
"Spinny"
Like: Blake
Peeve: Nosey people
Ambition: Secretary

Pauline Campbell
"Kat"
Like: Hawks
Peeve: First period
Ambition: Swing on a star

Richard Collins
"Whitie"
Like: Basketball
Peeve: Fouling out
Ambition: Play Pro-ba

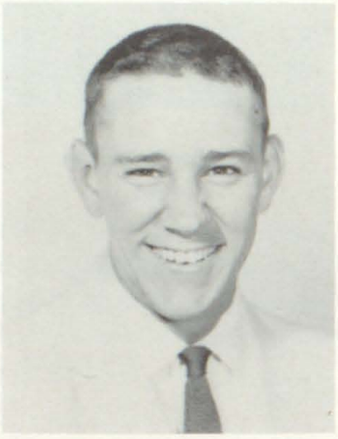

Johnny Crum
"Johnny"
Like: Hot-rod driving
Peeve: Coming to school
Ambition: Hot-rod driver

Dorthy Daniels
"Dort"
Like: Hawks and boys
Peeve: School
Ambition: Mayor of Left Beaver

Mary Annabelle Dingus
"Boots"
Like: Murder Inc. and Joe
Peeve: Not getting my way
Ambition: Graduate of U. of K.

Charlene Delores Dav
"Char"
Like: Murder Inc.
Peeve: No car of my o
Ambition: Attend U. of

Colin Kelly Dingus
"Kokie"
Like: Blue-eyed girls
Peeve: Lose in cards
Ambition: Marry a millionaire

Willa Faye Dingus
"Shortie"
Like: Helping others
Peeve: Conceited people
Ambition: Live in Alaska

Bernice Ferguson
"Bobbie"
Like: Bennie
Peeve: Latin
Ambition: Nurse

Frankie Ann Frazier
"Vampie"
Like: C. P. D.
Peeve: Lost loves
Ambition: Get there fi

Shirley Reed
"Shirl"
ke: Kenny
eve: Disagreeable things
mbition: Take Kenny to prom

Joan Carolyn Sanders
"Blondie"
Like: Murder Inc.
Peeve: Studying
Ambition: Love and be loved

Carolyn Tackett
"Sugar"
Like: Cars
Peeve: Conceited boys
Ambition: Teacher

Jack David Rice
Like: M. H. S.
Peeve: Prestonsburg
Ambition: Graduate

Linda Sue Salisbury
"Suzy"
Like: Music
Peeve: Studying
Ambition: Home Demonstration Agent

Rabon Wright
"Lucian"
Like: Girls
Peeve: Paul B.
Ambition: Get far

Jewel Rice
"Hawk"
Like: Hawks
Peeve: Flirtless boys
Ambition: Lifetime love

Marian Taylor
"Slug"
Like: Vacations and 2:55
Peeve: 8:10
Ambition: Get rich

NO PICTURE

Chad Dingus
"Chad"
Like: Peace and quiet
Peeve: Nosey people
Ambition: Get an ambition

Seniors Snapshots

Paul Hager
Sponsor

Miss Dingus
Sponsor

Pres. S. Click
V-Pres. T. Keathley
Treas. S. Justice
Sec. J. Hampton

UNIOR CLASS

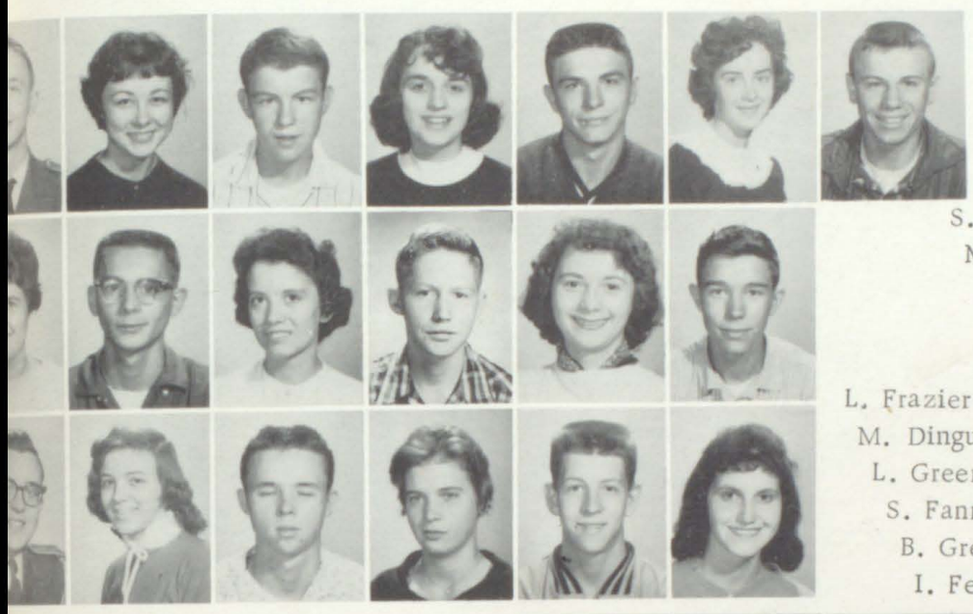

D. Allen
W. Adkins
D. Barnett
M. Akers
W. Blevins
A. Blackburn
S. Blevins
P. Bradley
M. Crum
M. Click
M. Dingus
G. Crum
L. Frazier
D. Elliott
M. Dingus
L. Greer
S. Fannin
B. Gregory
I. Ferrell

egory
Flannery
son
Mayo
. Lawson
V. McDavid
D. Luxmore

A. Manuel
P. Reynolds,
W. Martin
E. Samons
D. Mayo
G. Samons
S. Samons
B. Salisbury
B. Scarbury
C. Osborne
D. Miller
T. Salisbury

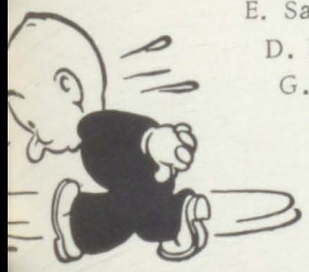

Gone Fishin'

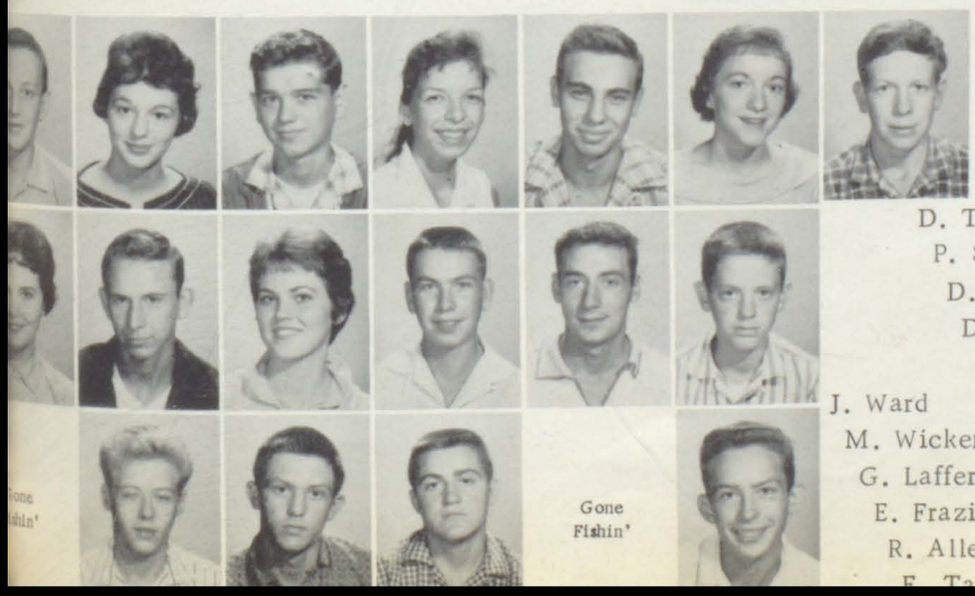

R. Samons
R. Hammond
D. Skeans
B. Slone
D. Smith
M. Moore
D. Tackett
D. Stephens
P. Stephens
D. Wright
D. Halbert
C. Tackett
J. Ward
E. Thomspon
M. Wicker
G. Lafferty
E. Frazier
R. Allen
E. Tackett

Gone Fishin'

Gone Fishin'

L. Watts

E. Hager

SOPHOMORES

President . . . . . Kenny Hall
Vice-President . . . . . .Darlene Rice
Secretary-Treasurer . . . . . Carolyn Crisp

FRESHMEN

President . . . . . Linda Gregory
Vice-President . . . . . Shannon Anderson
Secretary. . . . . .Judy Hicks
Treasurer. . . . . Judy Hicks

CLUBS

PEP CLUB
Sponsor
Mr. Halbert

SECRETARY CLUB
Sponsor, Mrs. F. Brackett
President, M. Malkin
Vice-President, G. Osborne
Secretary, P. Campbell
Treasurer, J. Adkins

Our main project is to sponsor t school annual.

Editor, Sandy Moore; Assistant Edit Betty Slone; Art, Brenda Griffith, Pe Pack; Senior Editors, Mary B. Ding Linda Salisbury; Undergraduate Edito J. Adkins, J. Parsons, G. Osborne, Campbelle, M. Malkin; Sports Edito N. Coleman, K. Miller; Clubs, Cha lene Davis, R. Settles, L. Ratliff; Fe tures, B. Marshall, M. Babb, A. Ha J. Akers.

RICULTURE CLUB--Sponsor, Mr. Allen; President, D. ith; Vice-President, R. Collins; Secretary-Treasurer, S. ice.

HI-Y CLUB--Sponsor, Mr. Watts; President, L. McGar Vice-President, J. Wright; Secretary, D. Stumbo; Treasur G. Frazier.

ACTIVITIES

FISH AND GAME CLUB
Sponsor
Mr. F. Allen
Presidents
B. Braddock
B. Collins
Secretary
R. Flannery

Delegates to MUNAT
at Transylvania
Sponsor, Mr. L. Watts

Foreign Correspondence

Sponsor
P. Ha
President
W. D
Vice-Pre
J. Fer
Secretary
J. Ca

SOCIAL CLUB
Sponsors
Mr. F. Allen
Mr. J. O. Dingus

RE-MED CLUB
ponsor
Mr. E. Hager
resident
J. Hammond
Vice-President
J. Hampton
ecretary
C. Stephens
Treasurer
C. Tackett

SCIENCE CLUB
Sponsor
Mr. E. Hager
President
T. Keathley
Vice-President
J. Hampton
Secretary-Treasurer
A. Lawson

MARTIN HI BAND

Sponsor - Mrs. Ruth Reynolds

TWIRLERS

HEAD MAJORETTE
Barbara Marshall

Grades 1-4

HEAD MAJORETTE
Brenda Collins
Glenda Carroll

Grades 5-8

HEAD MAJORETTE
Marsha Babb

Grades 9-12

CAREERS
Sponsor
N. Dingus

ALLIED YOUTH

Sponsor
Mr. P. Hager
President
Don Mayo
Vice-President
Buddy Braddock
Secretary
Charles Osborne
Treasurer
Bobby Lawson

LIBRARY CLUB
Sponsor
Mr. Thornsberry
President
G. Crum
Vice-President
I. Ferrell
Secretary
D. Tackett

TRI-HI-Y CLUB
Sponsor
Miss N. Dingus
President
V. McDavid
Vice-President
W. Dingus
Secretary
C. Tackett
Treasurer
N. Sexton

SPEECH CLUB
Sponsor - Mr. Conley
President - D. Ousley
Vice-President - F.
Secretary - C. Mar
Treasurer - Je

Y.F.C. Sponsor - Mr. L. Watts
President - Willa Dingus
Vice-President - Jeanette Ferrell
Secretary-Treasurer - Janice Parsons
Chaplain - Mark Dingus

CITIZENSHIP CLUB
Sponsor - Mr. Halbert
President - Jesse Sammons
Vice-President - B. Lafferty
Secretary-Treasurer - Margie Ousley

DRAMATICS CLUB
Sponsor - Mr. E. Conley
President - Shirley Reed
Vice-President - Frankie Freasure
Secretary - Jewel Rice
Treasurer - Judy Osborne

Mrs. Brackett
Sponsor

Marsha Babb
President
Senior

Jeanett Ferrell
Vice-President
Senior

Betty Slone
Corresponding
Secretary
Junior

Virginia McDavid
Recording Secretary
Junior

Jess Hampton
Treasurer
Junior

Noreda Coleman
Senior

NATIONAL BETA

CLUB

Charlene Davis
Senior

Janice Parsons
Senior

Mary B. Dingus
Senior

Mary L. Dingus
Junior

Sandy Moore
Senior

Sandy Click
Junior

Earl Tackett
Junior

Darla Miller
Junior

Barbara Marshall
Senior

Brenda Mayo
Junior

Bill Salisbury
Junior

Daryl Luxmore
Junior

Ann Blackburn
Junior

Tony Keathley
Junior

MARTIN MAJORETTES

BRENDA COLLINS
Sophomore

MARSHA LEE BUBB
Drum Majorette
Senior

BARBARA SUE MARS
Senior

MARCHING BAND

MARY LOIS DINGUS
Junior

GLENDA CA
Sophomor

Brenda Mayo
Junior

Virginia McDavid
Junior

Mavis Flannery
Sophomore

Lois Flannery
Sophomore

Sandy Click
Captain
Junior

ACTIVITIES

The Big Sandy Bowl Beauty Representative this year, chosen by Martin High to represent them at the Big Sandy Football Bowl game, was Miss Barbara Sue Marshall, Senior, from Manton.

BOWL REPRESENTATIVE

Barbara Sue Marshall

Ada Carol Maggard

MISS PURPLE FLASH

Miss Purple Flash is chosen by the Purple Flash basketball team as their queen on the basis of personality and beauty. Miss Ada Carol Maggard, a Freshman from Martin, was chosen this year.

ATHLETICS

Brenda Mayo
Miss Purple Flash
Attendant

Sandy Click
Miss Purple Flash
Attendant

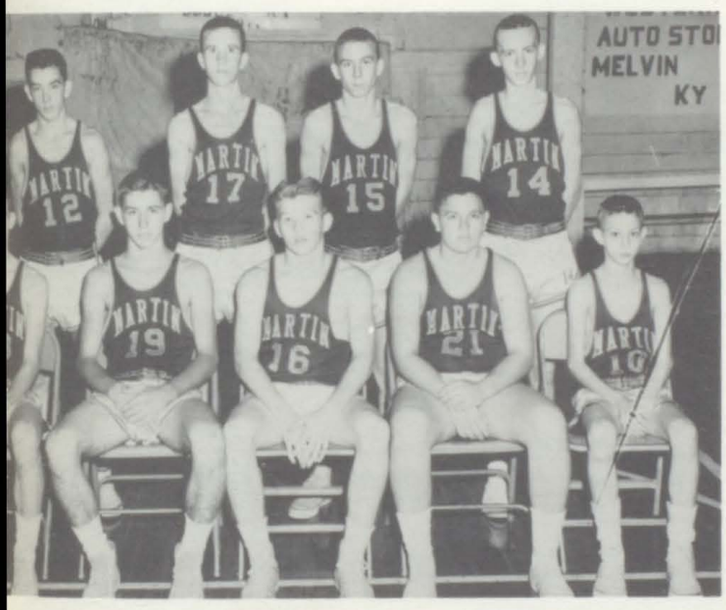

B Team

Baseball Team

Home Team

Managers

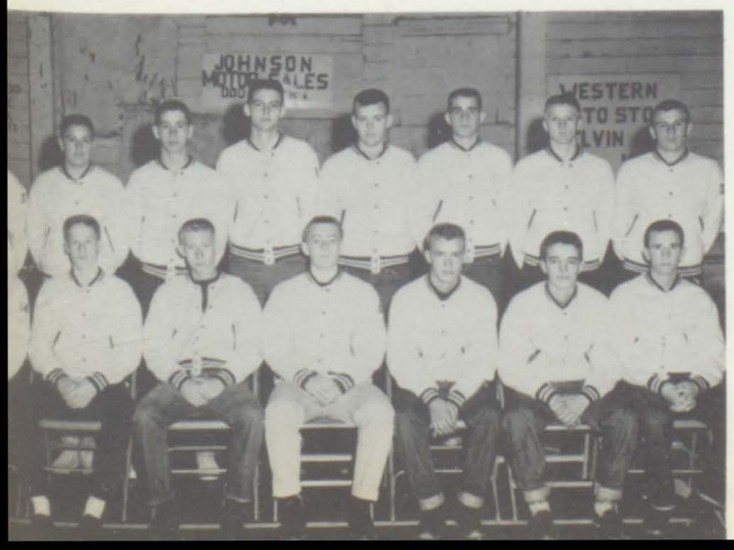

Mr. Halbert, Coach

1959-1960

Martin Purple Flash

November

6	Auxier	Home
7	Maytown	Home
10	McDowell. . . .	Away
24	Mullins.	Home
27	Betsy Layne . . .	Away

December

1-5	Floyd Co. Tourn. W-Wright Martin vs. P-burg	
8	Salyersville . . .	Away
11	Double Header at Wayland Martin vs. Garrett	
12	Wayland	Home
15	Double Header at P-burg Martin vs. Inez	
18	Prestonsburg HOMECOMING	

January

2	Meade at Paintsville	
6-9	Paintsville Invitationa	
13	John's Creek. .	Awa
16	Garrett	Hom
19	Virgie	Hom
22	Maytown . . .	Awa
23	McDowell. . .	Hom
29	Elkhorn City. .	Awa
30	Napier at Hazard	

February

5	Virgie	Awa
6	Betsy Layne . .	Hom
12	Mullins. . . .	Awa
13	Salyersville . .	Hom
19	Wayland . . .	Awa
23	John's Creek. .	Hom
26	Elkhorn City. .	Hom
27	Double Header at P'burg Martin vs. Breathitt	
Mar. 1-5	Dist. Tourn. at P'burg	

VARSITY

Jess Hampton
Captain
Junior

Denzil Halbert
Coach

Ernest Hughes
Manager
Senior

Rabon Wright
Senior

MARTIN
PURPLE FLASH

David Conley
Senior

Richard Collins
Senior

Gary Matney
Senior

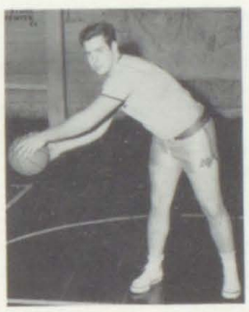

Larry Collins
Senior

Colin Dingus
Senior

Daryl Luxmore
Junior

Paul Bradley
Junior

Charles Osborne
Junior

Don Mayo
Junior

Cline Tackett
Junior

Jess Samons
Sophomore

Jim Hammond
Sophomore

Earl Collins
Sophomore

ROYAL COURT

ROYAL COURT

Prince and Princess of the grade school worked little beavers to earn the right to reign over the Halloween Carnival.

Princess, Debbie Hall

Prince, Charles Frye

QUEEN, Cathy Ryan

KING, James Allen

Because they worked hard and diligently, James Allen and Cathy Ryan won the right to reign over the Fall Halloween Carnival given annually at Martin High School.

GRADE FACULTY

MRS. GENEVA BAILEY
Eighth Grade

MRS. RUTH REYNOLDS
Eighth Grade

MRS. LOUISE HOWARD
Seventh Grade

MRS. ANN SCUTCHFIELD
Seventh Grade

MRS. MARGE SAMMONS
Fifth Grade

MRS. GEORGIA DAVIS
Seventh Grade

MRS. SONIA GREER
Sixth Grade

MRS. AUDREY GUNNELLS
Sixth Grade

MRS. MAY FLANERY
Fifth Grade

MRS. PAULINE CONLEY
Fourth Grade

MRS. CHADDIE HARDWICK
First Grade

MRS. ORA MAE ALLEN
Second Grade

MRS. PINA CLICK
Fifth Grade

MRS. WILMA CRISP
Second Grade

MRS. ALVA DAVIS
Second & Third Grade

MRS. RUTH AKERS
Fourth Grade

MRS. ELIZABETH FLANERY
Third Grade

MRS. JOAN FULKNER

EIGHTH GRADE

Ruth Reynolds
Geneva Baily

SEVENTH GRADE

Louise Howard
Georgia Davis
Ann Scutchfield

SIXTH GRADE

Audrey Gunnell
Sonia Gueer

FIFTH GRADE

Mae Flanery
Pina Click
Marge Sammons

FOURTH GRADE

Ruth Akers
Pauline Conley

THIRD GRADE

Elizabeth Flanery
Alva Davis

SECOND GRADE

Ora Mae Allen

FIRST GRADE

Mrs. Chady Hardwick
Mrs. Wilma Crisp

EXCEPTIONAL CLASS

Joan Faulker

LIGON SCHOOL

First and Second Grades

Sixth Grade

First Grade

Fifth Grade

Seventh Grade

Fifth and Sixth Grades

Second, Third and Fourth Grades

"Story Time"

Royal Family Runners Up

MAYTOWN

OFFICE STAFF--Linda Maggard, Burnice Gearheart, Principal, and Loyce R. Hicks.

CHARLES MARTIN
Assistant Principal

SCHOOL

RAY HEINISCH
Physical Education
Coach

ELIZABETH BAKER
Librarian

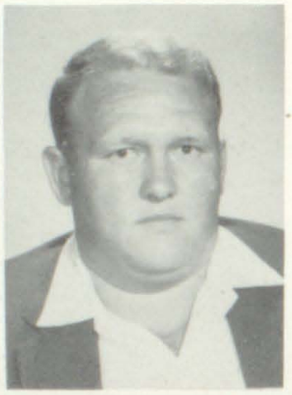

ELOISE ALLEN
Commerce, Senior Sponsor

KEDRICK BLEVINS
Math, Junior Sponsor

ALTON CRISP
Social Studies
Sophomore Sponsor

DORTHA ALLEN
English
Sophomore Sponsor

HOLLIE FAYE WICKER
Home Economics
Freshman Sponsor

T. C. MAY
Science
Freshman Sponsor

ROY R. DENNEY
Agriculture

ELSIE PATRICK
Music

LEXIE ALLEN
Eighth Grade

CLARA BRADLEY
Eighth Grade

ACULTY

HARRIET COOLEY
Seventh Grade

IRMA TALLENT
Seventh Grade

OTHA HOPKINS
Sixth Grade

NORVEL MARTIN
Sixth Grade

LULA MARTIN
Fifth Grade

ANNA M. PATTON
Fifth Grade

EARLEEN MAY
Fourth Grade

CORINNE ALLEN
Third Grade

GERALDINE ALLEN
Third Grade

OLIVIA MAY
Second Grade

NO
PICTURE

VIOLET ALLEN
First and Second Grades

LOUCRETIA OSBORNE
First Grade

MAYTOWN

MARY KAREN
BURCHETT
"Muskeeter"
Like: Pizza
Peeve: Arthur Lafferty
Ambition: To graduate from college.

BRENDA JOYCE DAVIS
"B.J."
Like: Boys
Peeve: School
Ambition: Surgeon

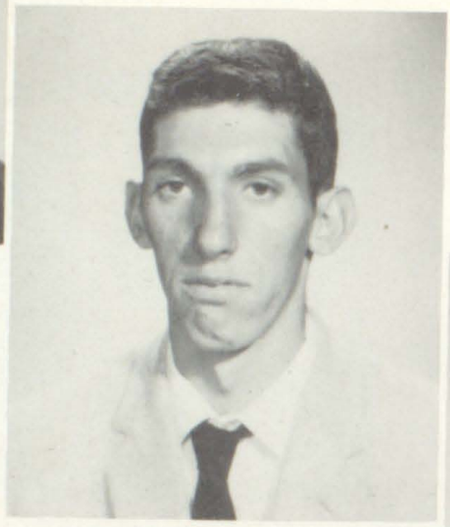

ARNOLD CAUDILL
""S.B."
Like: Basketball
Peeve: G.P.
Ambition: Engineer

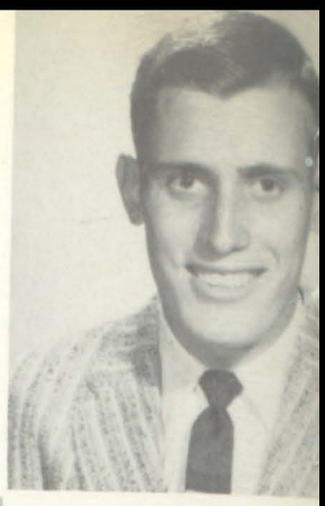

WALTER R. BENT
"Bear"
Like: Basketball
Peeve: Bad Sports
Ambition: Presiden
U.S.A.

MABLE LOIS CONLEY
"May"
Like: Charles
Peeve: Nosey people
Ambition: To be successful.

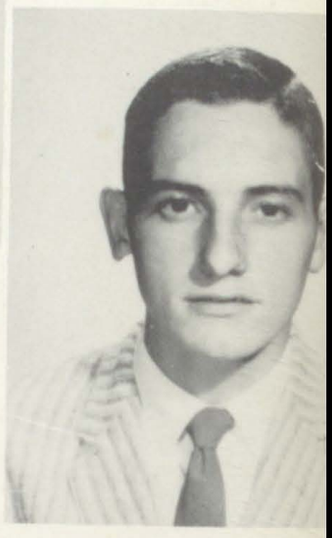

DONALD COOLEY
"Duck"
Like: Basketball
Peeve: Smart Alecs
Ambition: Agricultu
Teacher.

MYRA BETH GIBSON
"Skeeter"
Like: Music
Peeve: Two-faced People
Ambition: To be successful.

RUBY GAY DUDLEY
"Gay"
Like: Horses
Peeve: Unadventurous People
Ambition: Travel

LEONARD DANIEL
GIBSON
"John"
Like: Lynda
Peeve: Dishonest Peo
Ambition: Teacher

SHEILA SUE GAYHEART
"Little One"
Like: Paul
Peeve: Two-faced People
Ambition: To be successful.

SENIORS

ITH ANN HAGANS
"Judy"
e: Randy
ve: People who boast
bition: To be success-
ful.

LA FAYE HALE
"Faye"
e: Carlos Lafferty
eve: Going to class
bition: To be success-
ful.

DELOIS HICKS
"Dee"
Like: Dave
Peeve: Conceited People
Ambition: To be success-
ful.

LOYCE RAYE HICKS
"Tweetie"
Like: Bucky
Peeve: Two-faced People
Ambition: To be a
success.

ARTHUR DAVID LAFFERTY
"Queenie"
Like: Fans
Peeve: Karen, Myra, and
Gloria J.
Ambition: Engineer

GLENN PATTON, JR.
"Doll"
Like: Clarinet
Peeve: A.C.
Ambition: To get ahead.

MES MORRIS
"Big Jim"
e: Hot Rods
ve: Slow Drivers
bition: Win the "In-
dianapolis 500".

CURTIS E. PRATER
"Sanja"
Like: Charlotte Isaace
Peeve: Crazy girls
Ambition: To get a joke
on Mrs. Dortha Allen.

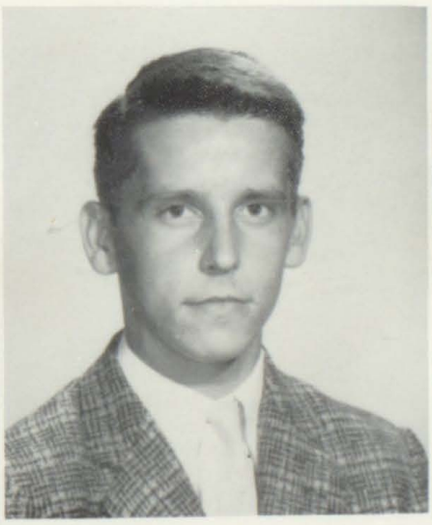

BILLY JOE PATTON
"Little Joe"
Like: Week-ends
Peeve: Pool Room
Ambition: Success

PHYLISS ANN OUSLEY
"Phil Bug"
Like: Every Thing
Peeve: Sheila, Delois, Loyce.
Ambition: To be successful.

MAYTOWN SENIORS 1960

RONDEL PRATER
"Bud"
Like: Out of county ball-games
Peeve: Certain People
Ambition: Teacher

BETHEL M. RATLIFF
"Twin"
Like: Anything
Peeve: Nothing
Ambition: Be successful

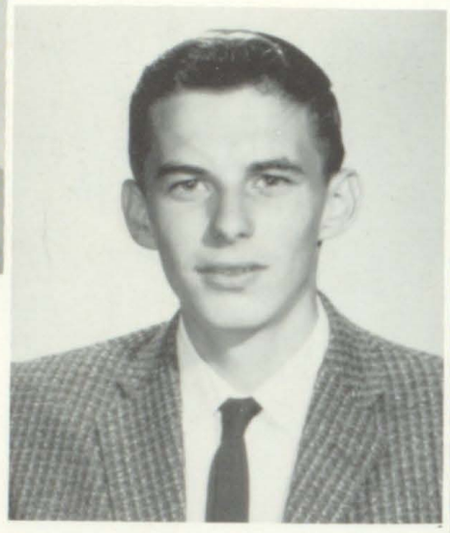

CARL REED
"Jobe"
Like: Good whiskey
Peeve: Bad whiskey
Ambition: Live on top of the hill.

ROBERT REFFITT
"Bernice Gearheart
Like: Girls
Peeve: English
Ambition: To get a tr
on Mrs. Patrick.

GLORIA JEAN SPENCER
"Jeannie"
Like: Being Majorette
Peeve: People who don't like Pizza.
Ambition: To teach Sociology.

JUANITA SHEPHERD
"Nita"
Like: Harmon
Peeve: Two-faced people
Ambition: To be successful.

CLINTON TERRY
"Dick"
Like: Girls
Peeve: Girls who smoke.
Ambition: State Patrol.

JUNIOR CLASS

BLEVINS, SPONSOR.

SOPHOMORE CLASS

D. ALLEN AND CRISP, SPONSORS.

FRESHMAN CLASS

WICKER AND MAY, SPONSORS.

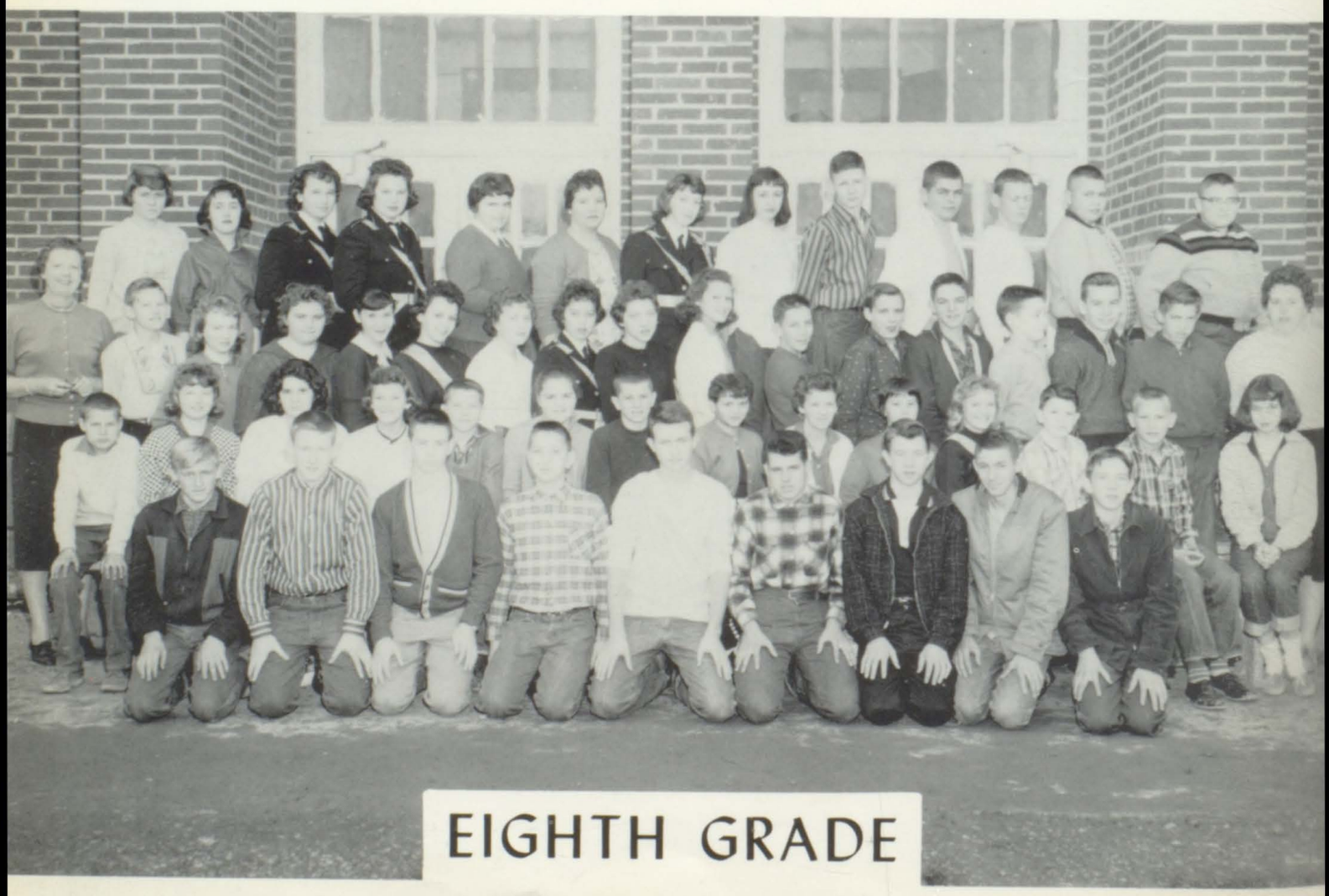

EIGHTH GRADE

ALLEN AND BRADLEY, SPONSORS.

SEVENTH GRADE

COOLEY AND TALLENT, SPONSORS.

SIXTH GRADE

HOPKINS AND N. MARTIN, SPONSORS.

FIFTH GRADE

MARTIN AND PATTON, SPONSORS.

FOURTH GRADE

MAY, SPONSOR.

THIRD GRADE

C. ALLEN AND G. ALLEN, SPONSORS.

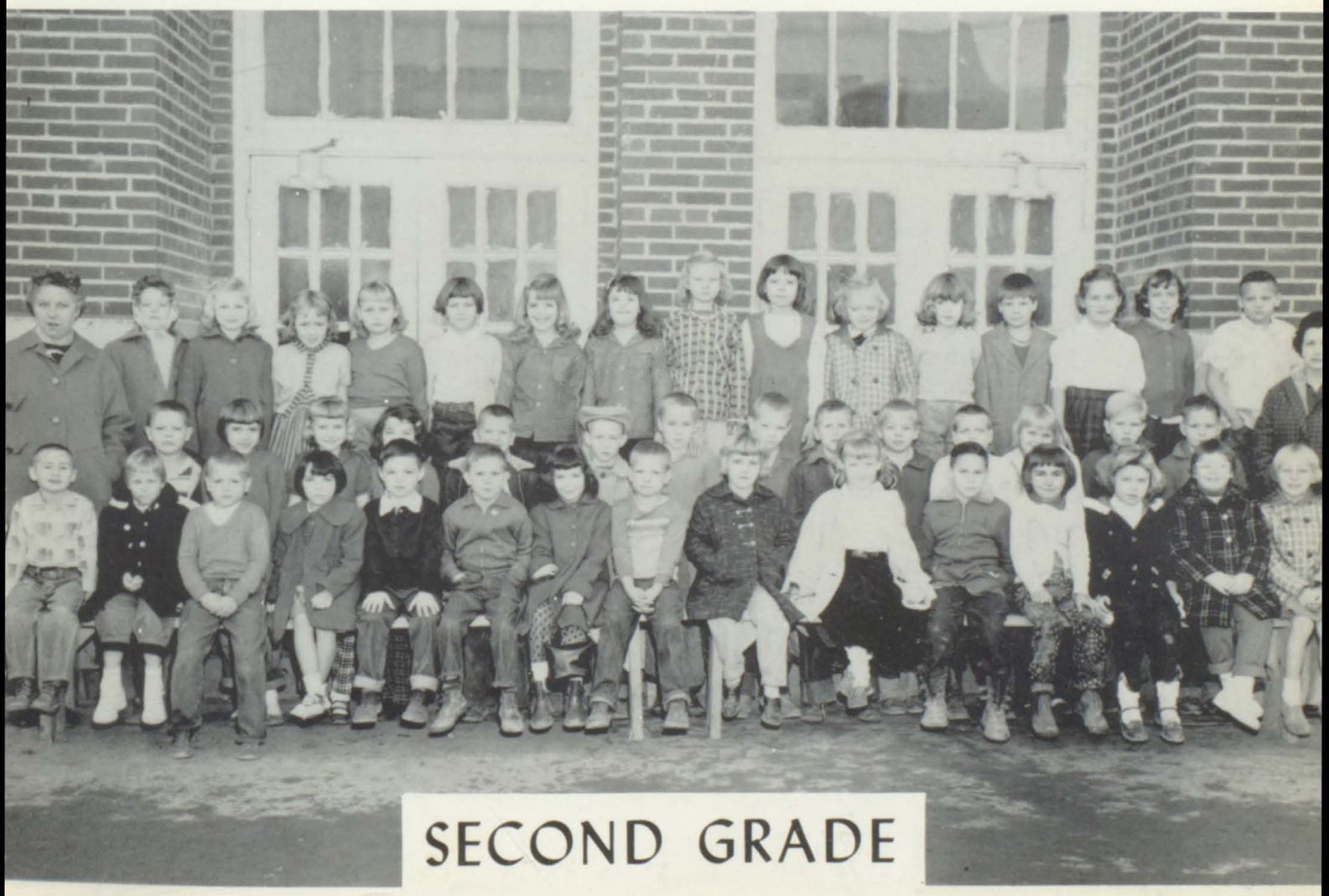

SECOND GRADE

V. ALLEN AND O. MAY, SPONSORS.

FIRST GRADE

V. ALLEN AND L. OSBORNE, SPONSORS.

LIBRARY - E. BAKER, LIBRARIAN.

SENIOR 4-H CLUB - MISS BRADLEY

JUNIOR 4-H CLUB - MISS BRADLEY

HIGH SCHOOL CONSERVATION CLUB - MR. DENNEY

GRADE CONSERVATION CLUB - MR. DENNEY

COMMERCE CLUB - E. ALLEN

H. EC. CLUB - H. WICKER

F.F.A. - R. DENNEY

MOUNTAINEER STAFF - E. ALLEN

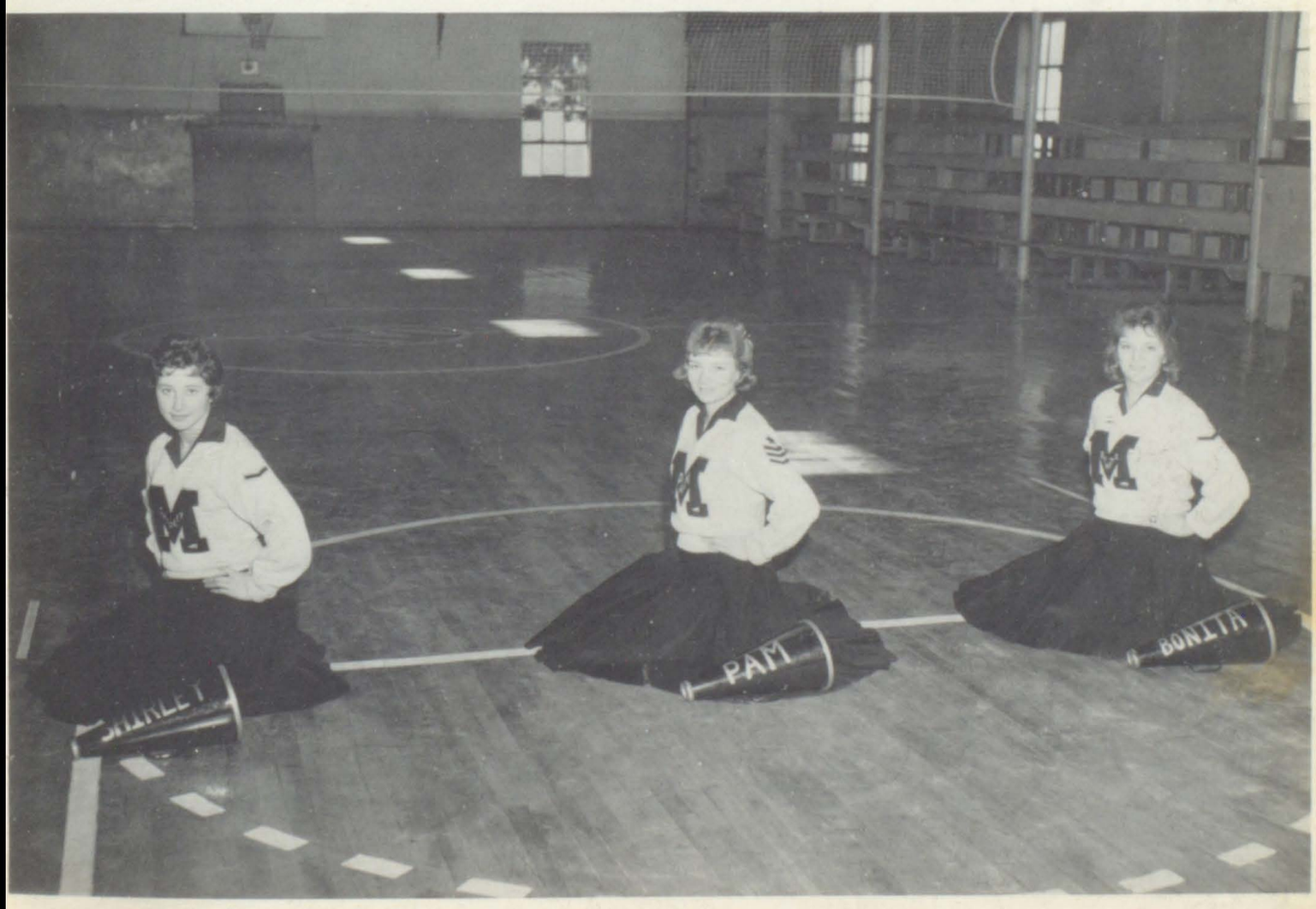

CHEERLEADERS - SHIRLEY THACKER, PAM COMBS, BONITA HALL.

FLUTE CLASS - MRS. PATRICK

GLEE CLUB - MRS. PATRICK

JUNIOR BAND - MRS. PATRICK

DANA JACK HICKS

LINDA MAGGARD

ALICIA CRISP

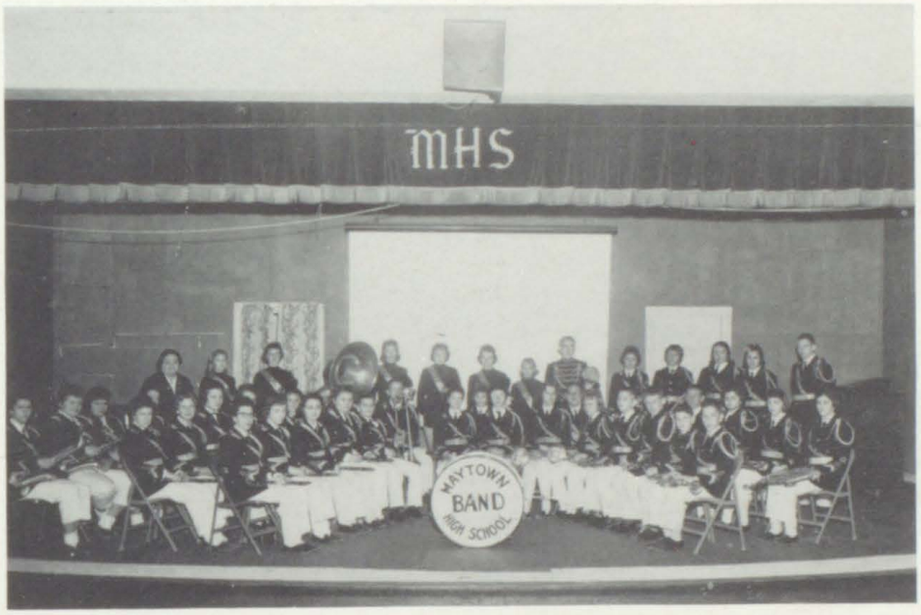

SENIOR BAND

MRS. PATRICK

KATHY PATTON

PEGGY CRUM

GLORIA J. SPENCER

SONJA MARTIN

VARSITY TEAM

RAY HEINISCH
Coach

CLINTON TERRY
Center

WALTER BENTLEY
Forward

DONALD COOLEY
Guard

BILLY JOE PATTON
Guard

BILL TALLENT
Forward

DANNY STEVENS
Forward

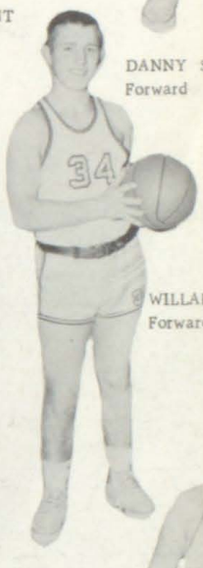

WILLARD BENTLEY
Forward

RONDEL PRATER
Guard

KENT WEBB
Center

SECOND TEAM

D. Gibson, K. Stewart, B. Tallent, D. Ousley, P. Caudill, E. Bentley Jr., F. Martin, J. Manuel, T. Martin, A. Lowe, C. Branham, A. Lafferty, R. Heinisch. CHEERLEADERS: S. Thacker, P. Combs, B. Hall.

HERSHEL OSBORNE
Guard

MIKE GIBSON
Guard

KEITH STEWART
Manager

ARNOLD CAUDILL
Score Keeper

JACK TURNER
Forward

ARTHUR LAFFERTY
Statistician

DAVID GIBSON
Manager

MAYTOWN 1960

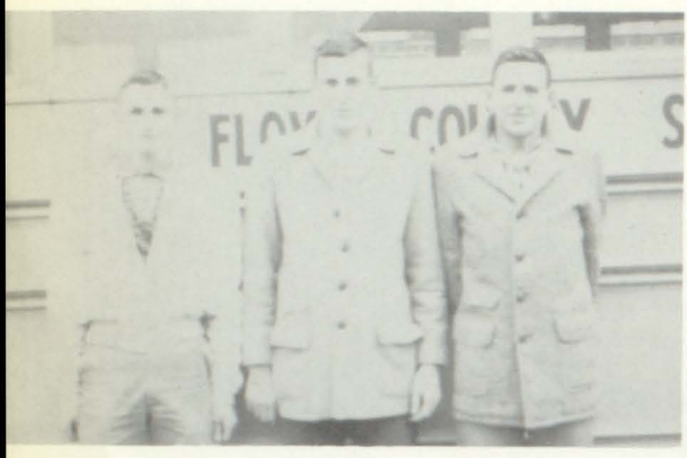
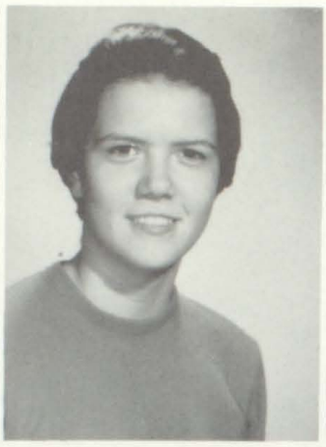

1. Our Poultry Judging Team, composed of Donald Cooley, Walker Bentley, and Rondel Prater, ranked sixth in state-wide competition at the State Fair. 2. Melanie Conley won first place in the Floyd Co. Radio-Television script contest. Her prize was a trip to general assembly during the month of February 1960. 3. Our Science Department has been remodeled at a cost of $9,250.00.

The Home Economics Department was remodeled at a cost of $14,009.87.

New typewriters, tables and an adding machine has been another of the improvements of '60 for our Commerce Department.

Band Goes to Frankfort for Governor's Inauguration

PALMER DUNBAR
FACULTY

MRS. SARAH MC QUEEN
Principal
A.B. Kentucky State College
M.A. University of Kentucky

MRS. EDNA C. BASKINS
B.S. Kentucky State College
History and Government
Minor Sociology

MRS. FLORA B. KAVANAUGH
A.B. Kentucky State College
Intermediate Grades

MRS. BLANCHE MC SWAIN
Alabama State College
Kentucky State College
Primary Grades

JUNIORS

Dolly Jackson

Elizabeth Lewis

Brady Colvin

Sandra Kate Terry

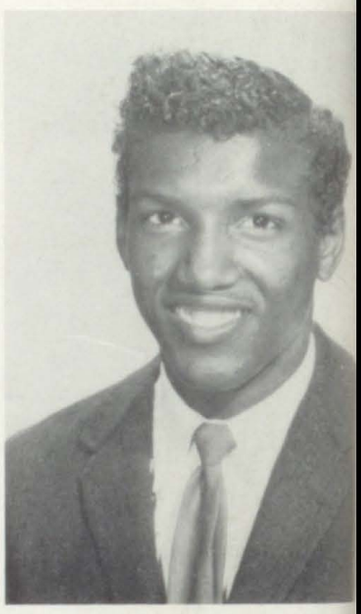

Charles Brank

Pearline Johnson

Cephas Green

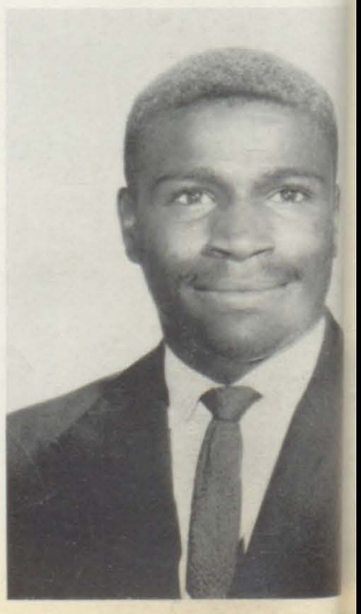

HOMEROOM

SEATED: Calvin Brank, Thelma Ballew, Elizabeth Lewis, Saundra K. Terry, Dollie Jackson, Pearline Johnson, Carolyn Coleman, Judith Sanders, Marshall Tyson. SECOND ROW: Mrs. Edna C. Baskins (Advisor). Samuel Robinson, Eugene Brank, William Evans, James Leighton Sanders, Cephas Green, Keene Johnson, Oscar Deadwiler. THIRD ROW: Franklin Sharpey, Owen Tyson, George Alpha Mays, Charles Brank.

Y-TEEN

SEATED: Shella Robinson, Dolly Jackson, Shirley Hood, Chinetta Jackson, Pearline Johnson. SECOND ROW: Thelma Ballew, Elizabeth Lewis, Saundra Terry, Judy Sanders, Carolyn Coleman, Mrs. Sarah McQueen (Advisor).

HI-Y

SEATED: Johnie Butler, Robert Jacks
dridge Terry, William Evans, Calvin
Leighton Sanders, Eugene Brank,
Robinson, Bobbie Terry. SECOND ROW
Baskins (Advisor), Franklin Sharpey, Owen
George Alpha Mays, Charles Brank,
Green, Brady Colvin, Keene Johnson, Osca
wiler, Marshall Tyson.

LIBRARY CLUB

EATED: Elizabeth Lewis, Saundra Terry,
ollie Jackson, Judith Sanders, Pearline Johnson.
ECOND ROW: Keene Johnson, Calvin Brank,
eighton Sanders, Sarah McQueen (Advisor),
ephas Green, Brady Colvin Jr., Marshall Tyson.

INTERMEDIAT
GROUP

SEATED: Shella Robinson, Wilma Lewis, Da
Tyson, Wanda Watts, Marvella Hood, Betty
ous, Barbara Blackmon, Chinetta Jackson, B
Sanders, Magdalene Deadwiler, Linda
Mattie Deadwiler, Linda Terry. SECOND
Flora Kavanaugh (Teacher), Wanda Terry, S
Hood, Willie Watson, Winston Johnson,
Terry, Henry Brank, Billy Tyson, Gregory
Lee Andrew Padgett, Jerome James.
ROW: Robert Jackson, Bobbie Terry, El
Terry, Johny Butler, Curtiss Mays, Calvin
George Evans, Robert Hood

INTERMEDIATE GROUP

SEATED: Mattie Deadwiler, Barbara Blackman, Linda Terry, Wanda Terry, Brenda Sanders, Shirely Hood, Wilma Lewis, Darlene Tyson, Marvella Hood, Linda Jones, Magadalene Deadwiler, Betty Conyons, Shella Robinson, Wanda Watts. SECOND ROW: Jerome James, Willie Watson, Robert Hood, Calvin Moss, Mrs. Flora Kovanaugh (Teacher), John Butler Jr., Bobby Terry, Robert Jackson, Curtis Mays, Eldridge Terry, James Terry, George Evans, Henry Brank, Winston Johnson, Gregory James, Lee Andrew Padgett, William Tyson.

PRIMARY GROUP

SEATED: Julia Lewis, Jackie Evans, Gary Fields, Merilyn M. Watson, Marcia A. Simmons, Debra Hood, Juvetta McCary, Vanessa Jackson, Elizabeth Deadwiler, Calawese James, Barbara Lewis, Sarah Lene Moore, Jackie Cotton. SECOND ROW: Marvin Hood, Carl Evans, Vincent Calvin, Jackie Watson, Larry Watts, Hobert L. Terry, Dwight Jackson, Kenneth Jackson, Henry Deadwiler. THIRD ROW: Mrs. Birdie Calvin Hunt (Teacher), Douglas Dye, James Brank, Albert Lewis, Douglas Jackson, Henry Brank, Gary Taylor, Tommy Mays, Richard Watts.

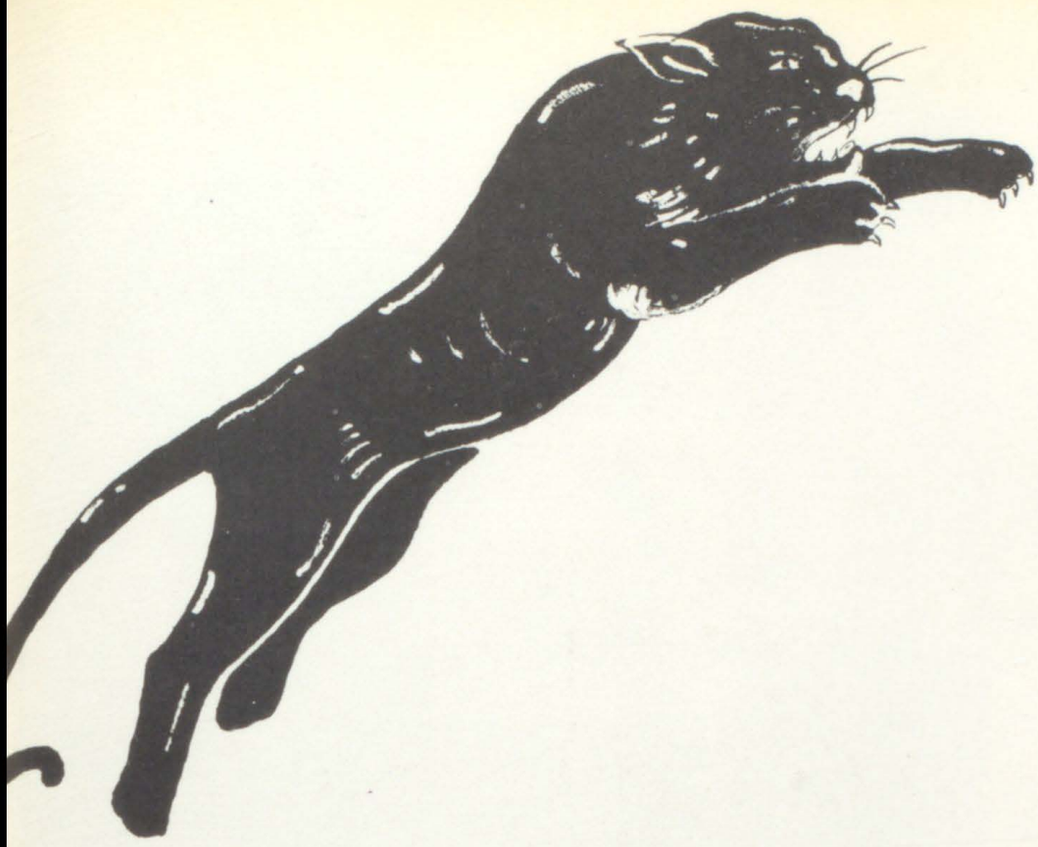

ENROLLMENT 674

COLORS
Red and White

SONG
Loyal and True

PRESTONSBURG HIGH SCHOOL

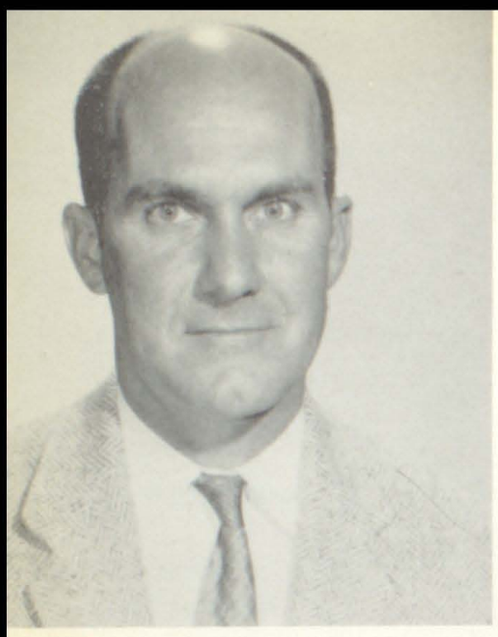

JAMES V. BOLEN
A. B., M. A., University of Kentucky
Principal

LORA MARIE WELLS
Clerk

GEORGE E. BARKER
University of Kentucky
Shop

FRANKIE BEST
B. S., Eastern
English I, Art

WADE O. BURCHETT
B. S., Eastern
Biology, Chemistry
and Science

BETTY COFFEY
B. S., Eastern
Home Economics

LEONA COOLEY
Eastern
English, Social Studies
Mathematics

IRENE DORSEY
A. B., Kentucky Wesleyan
American History

MARY A. FORD
A. B., Eastern
English, Mathematics

SHERRILL FRAZIER
A. B., University of Kentucky
American History
Civics

BILL GOBEL, JR.
A. B., Morehead
Physical Education
Basketball Coach

JOHN G. GOBLE
B. A., University of Kentucky
Health
Football Coach

ALICE HARRIS
A. B., Eastern
English

CARLOS HAYWOOD
A. B., Eastern
Public School Music

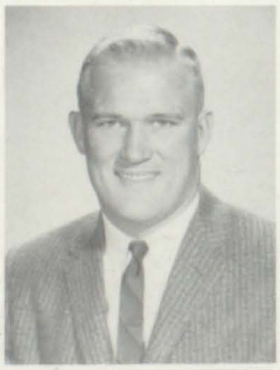

HAZEL IRENE HILL
S., University of Kentucky
.S., University of Kentucky
Home Economics

JOE W. JARRELL
B. S., University of Kentucky
Biology

DAVID B. LESLIE
A. B., Morehead
World History

LILLIAN MC DONALD
A. B., Glenville, West Virginia
Mathematics

JOHN MARTIN
A.B., University of Kentucky
Science
No Photo Available

MARY LOU MILLER
A.B., Western
English

KATHERINE MOORE
B.S., Eastern
Home Economics

LUCY REGAN
A.B., Morehead
M.A., University of Kentuc
English

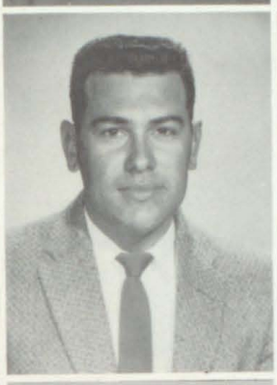

MAY K. ROBERTS
B.S., Eastern
Algebra

DOUGLAS SMITH
Morehead State
Band

VICTORIA SPRADLIN
A.B., University of Kentucky
Science

LINDA STEPHENS
A.B., Berea
B.S., University of Kentuc
Librarian, Latin

IRENE P. STEPHENS
B.S., Eastern
Psychology, English

THELMA STEWART
A.B., Berea
Commerce

MINNIE GRACE SUTHERLAND
A.B., University of Kentucky
English

CHARLES WELLS
Eastern
Shop

LLOYD WELLS
B.S., University of Kentucky
M.S., University of Kentucky
Agriculture

RAYMOND B. WOODS
A.B., Morehead
Social Science

NOT PICTURED

EDSEL MOORE
University of Kentucky
Mathematics

FRANK B. SAMMONS
University of Kentucky
Shop

Bill Allen
President
Nickname: Bill
Pet Peeve: Trig
Pet Like: Me
Ambition: Artillary Commander with Caesar's fifth legion

Carolyn Sue Akers
Treasurer
Nickname: Carol
Pet Peeve: Undependable people
Pet Like: Wheelwright
Ambition: Secretary

Darrel S. Bailey
Vice-President
Nickname: Sherd
Pet Peeve: English
Pet Like: C_2H_5OH
Ambition: Test Pilot

SENIORS

Patricia Ann Smith
Secretary
Nickname: Patty
Pet Peeve: Bet and Peg
Pet Like: Tim
Ambition: Secretary

da Mae Adams
ickname: Peggy
et Peeve: Myrtle
et Like: Dickie
mbition: Homemaker

Judith Gay Allen
Nickname: "Jude"
Pet Peeve: Martha and Leslie
Pet Like: Grady
Ambition: Be successful

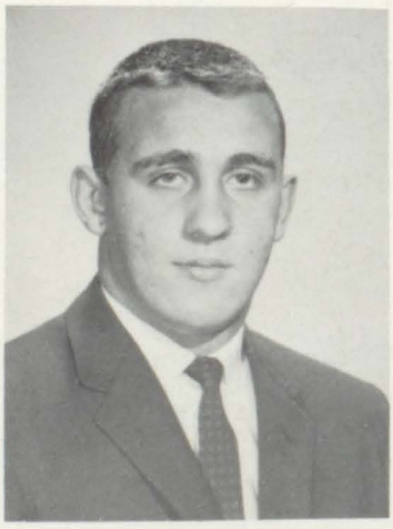

James R. Allen
Nickname: "Bull"
Pet Peeve: Nothing
Pet Like: Martha Ann
Ambition: Lawyer

adgie Adams
ickname: Maggie
et Peeve: School
et Like: Glenn
mbition: Homemaker

Ronald D. Adams
Nickname: Rondal
Pet Peeve: Joe and Charlie
Pet Like: Mousie
Ambition: To haul in every wrecked car

Mary Alice Allen
Nickname: "Murry"
Pet Peeve: "Nise", Joe and Ronald
Pet Like: Joe and Bill
Ambition: Shoot Mary-Belle out of the saddle

n C. Allen
ame: Shawnee
eve: Tardy bells
ke: Shmoos
tion: Be chief of
e Allamahicias

Virginia Allen
Nickname: "Virg"
Pet Peeve: Becky Wright
Pet Like: Ronald Cooley
Ambition: Drive Bo's Jeep

Walter Banks
Nickname: Shorty
Pet Peeve: English
Pet Like: Cars
Ambition: Mechanic

Carl Raymond Bays
Nickname: Yogi
Pet Peeve: Big Lesson
Pet Like: Girls
Ambition: Electrical Engineer

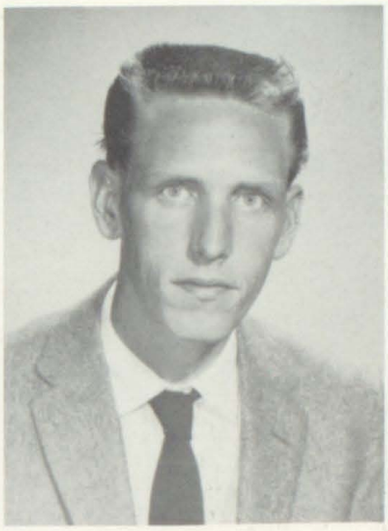

Carol Jean Bays
Nickname: Jeanie
Pet Peeve: Susie and Annie
Pet Like: Easy Teachers
Ambition: Graduate from College

Garry E. Blackburn
Nickname: Bob
Pet Peeve: Quiz Shows
Pet Like: Girls
Ambition: Professional Writer

rd Blackburn
name: Buddy
eeve: Teachers
ike: Pretty Girls

William Ed Bays
Nickname: "Buzz"
Pet Peeve: Unreliable people
Pet Like: Money
Ambition: Retire at an early age

Joyce Bingham
Nickname: Jo
Pet Peeve: Carole and Bille
Pet Like: Ronnie
Ambition: To attend Asbury College

Priscilla Blair
Nickname: Sis
Pet Peeve: Helen, Coleen and Judy
Pet Like: David Litz
Ambition: Secretary

llis W. Blanton
ickname: Liberace
et Peeve: Don and Ronnie
et Like: Music
mbition: Hop up a power wagon

arah E. Burchett
ickname: Sally
et Peeve: Larry Garrett
et Like: Football Players
mbition: Life, Love, Learn

Don Leon Brickley
Nickname: Boo-Boo
Pet Peeve: Teachers
Pet Like: Mary Ruth
Ambition: To find a shorter route to Paintsville

Jerry Burkett
Nickname: Birdie
Pet Peeve: Monday morning
Pet Like: Girls
Ambition: Be a Pilot in the United States Air Force

Larry D. Beverly
Nickname: Nigger
Pet Peeve: Monday's
Pet Like: Girls of all kinds
Ambition: Barber

Maxine Brown
Nickname: Peachie
Pet Peeve: Flirty girls
Pet Like: Don
Ambition: A Cartoonist

Jim Caldwell
Nickname: Codfish
Pet Peeve: Jail Bird Society
Pet Like: Moon Light
Ambition: Dentist

Judith S. Bussey
Nickname: Judy
Pet Peeve: Linda and Willie
Pet Like: Red
Ambition: To be a Red Rat

Kenneth R. Burchett
Nickname: Satch
Pet Peeve: Conceited people
Pet Like: Friendly peopl
Ambition: Jack of all trades

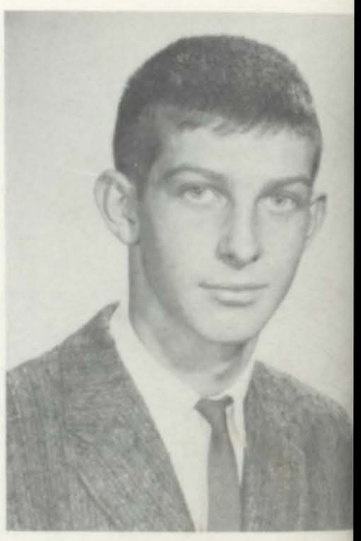

Alphleda Campbell
Nickname: Pooch
Pet Peeve: Flirty girls
Pet Like: Boys
Ambition: Teacher

V. Campbell
me: Professor
ve: History
e: Girls from
rett
on: Be a boxer

Barbara Anne Carter
Nickname: Barb
Pet Peeve: Pat and Brenda
Pet Like: Football Players
Ambition: Psychiatrist

Betty Jo Centers
Nickname: Congo Jo
Pet Peeve: Betty and Walta
Pet Like: Physical Education
Ambition: Housewife

William H. Church
Nickname: Hick
Pet Peeve: American History
Pet Like: Girls
Ambition: Find women on Mars

Mary C. Clevenger
Nickname: Carolyn
Pet Peeve: Brenda and Hollie
Pet Like: J.B.
Ambition: Nurse

Bonnie Gayle Clarke
Nickname: Scrawny
Pet Peeve: Liz and Alvey
Pet Like: Being a Majorette
Ambition: To be a Whiterat

Betty Mae Clark
Nickname: Moe
Pet Peeve: Sharon and Patty
Pet Like: Navy
Ambition: Secretary

Richard T. Collins
Nickname: Pit-a-tee
Pet Peeve: Jail Bird Society
Pet Like: Moonlight swims
Ambition: To be a Road-Runner

Tommy Lee Cole
Nickname: Legs
Pet Peeve: Buttermilk
Pet Like: A certain girl in Prestonsburg
Ambition: Wash the window behind "Iron Curtain"

Marion Clifton
Nickname: Trainer
Pet Peeve: American History
Pet Like: To live to be a million
Ambition: First to find women on Mars

Emery G. Colvin
Nickname: Coffin
Pet Peeve: English
Pet Like: Math
Ambition: Attend College

Ronald Cooley
Nickname: Cowboy
Pet Peeve: Hot rodders and narrow roads
Pet Like: Wide roads and fast cars
Ambition: Arrest a cop

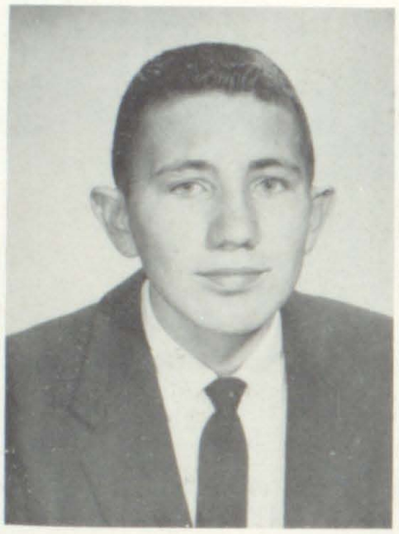

Margarett S. Copley
Nickname: Sue
Pet Peeve: Road Runners
Pet Like: Fords
Ambition: Drive Cooley's car

Eunice Marie Craft
Nickname:
Pet Peeve: Physics
Pet Like: Trig
Ambition: To be successful

Ralph B. Davis
Nickname: Booton
Pet Peeve: Monday morning
Pet Like: Friday evening and girls
Ambition: To own a grocery store

Kenneth R. DeBoard
Nickname: Kennis
Pet Peeve: Childish students
Pet Like: Warm Smile
Ambition: Marry a Queen

Jo Ann Dempsey
Nickname: Joey
Pet Peeve: Christine and Rose
Pet Like: Paul Howard
Ambition: Nurse

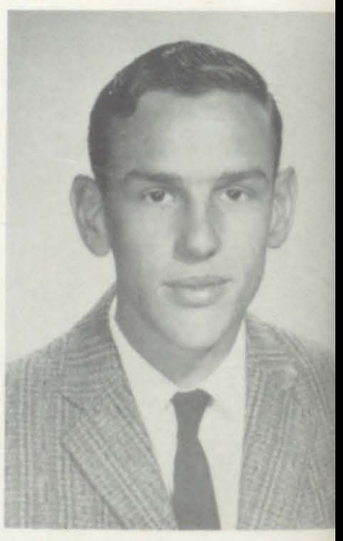

Aaron R. Derossett
Nickname: Jabo
Pet Peeve: English
Pet Like: Girls
Ambition: Hobo

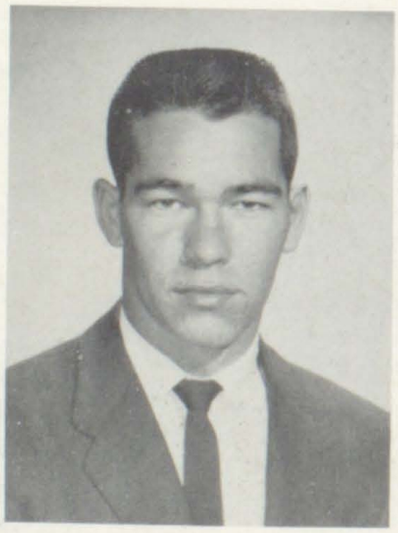

Jimmy R. Dawson
Nickname: Ron
Pet Peeve: Teachers
Pet Like: Girls
Ambition: Pro-Baseball

David H. Derossett
Nickname: Dave
Pet Peeve: Slow moving cars
Pet Like: Short girls
Ambition: Race car driver

Fleming
me: Roundman
eve: Tom's
rd
e: Girls
on: Lipstick
npler

. George
ame: "Chew"
eve: Lessons
ke: Ruby Hall
tion: Make money

Bill May Derossett
Nickname: "Muff"
Pet Peeve: Mr. Woods' Government class
Pet Like: '55 Fords
Ambition: Radio and TV Technician

Claude DeRossett
Nickname: Dooley
Pet Peeve: Cool Kate
Pet Like: Girls
Ambition: To be successful

Billy R. Fraley
Nickname: Fraley
Pet Peeve: Jailbird Society
Pet Like: Moonlight swims
Ambition: Artist

Greeley Dotson
Nickname: Grease
Pet Peeve: Integration
Pet Like: Segregration
Ambition: Be a Johnny Reb

Larry Garrett
Nickname: "Um"
Pet Peeve: Sallye
Pet Like: Pretty women
Ambition: To marry a moon woman

Larry Goodman
Nickname: "badman"
Pet Peeve: English
Pet Like: Girls
Ambition: Educated Hobo

Stephen E. Dotson
Nickname: Steve
Pet Peeve: Graveyard
Pet Like: Lake
Ambition: To obtain all I desire when I desire it

Roger A. FitzPatrick
Nickname: "Professor"
Pet Peeve: Not enough time
Pet Like: Teachers
Ambition: To be a teacher-librarian

Lois Dean Greer
Nickname: Shorty
Pet Peeve: Conceited people
Pet Like: Friendly people
Ambition: Secretary

Denise Maureen Hall
Nickname: Nise
Pet Peeve: Murry and Bill Worth
Pet Like: Joe
Ambition: To love and be loved

Joe Hackworth
Nickname: Clara Bell
Pet Peeve: Liars
Pet Like: Girls and money
Ambition: To marry rich but for love

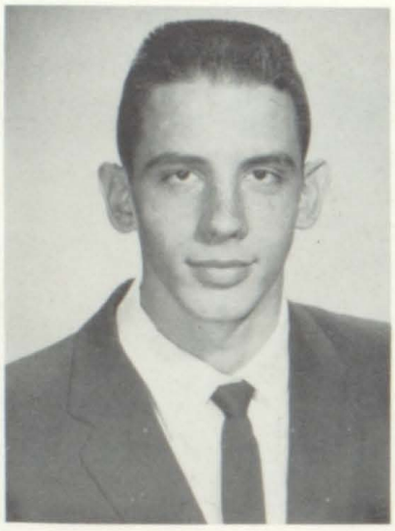

Linda Lou Hall
Nickname: Nig
Pet Peeve: Judy and Red
Pet Like: Willie
Ambition: To be Successful

Hollie B. Hall
Nickname: Shorty
Pet Peeve: Brenda and Carolyn
Pet Like: Warren
Ambition: Registered Nurse

Elizabeth G. Hagewood
Nickname: Betty
Pet Peeve: Other flirty girls
Pet Like: Maurice
Ambition: To BE Happy

Ronald Lee Hager
Nickname: Cliff Hagoner
Pet Peeve: Peroxide Blondes
Pet Like: Natural Blondes
Ambition: Build a snowman on the equator

Donna C. Hamilton
Nickname: Kookie
Pet Peeve: Peanut butter eaters
Pet Like: Dale Adkins
Ambition: Beautician

Henry Harris, Jr.
Nickname: Mutt
Pet Peeve: Conceited people
Pet Like: Friendly people
Ambition: Mayor of West Prestonsburg

Larry Irvin Harris
Nickname: Irving
Pet Peeve: Randall and Donnie
Pet Like: Mary Lou
Ambition: Marry a girl in Indiana

Martha Ann Harris
Nickname: Marthie
Pet Peeve: Jude
Pet Like: Charlie
Ambition: Beyond attainment

Ruth Ann Hicks
Nickname: Ruthie
Pet Peeve: Conceited people
Pet Like: Friendly people
Ambition: To live happily

Myrtle A. Holbrook
Nickname: Myrtle
Pet Peeve: Ada
Pet Like: Don
Ambition: Homemaker

Paul Honeycutt
Nickname: Honeydrumer
Pet Peeve: Pump Stations
Pet Like: Darlene
Ambition: To win a fight with Darlene

e Howard
ame: Thad
eeve: Jim, Sherd
d Bill
ke: Jim, Sherd
d Bill
tion: College

a C. Howell
name: Carol
eeve: Joyce
nd Billie
ike: Bobby
ition: Graduate
om Asbury

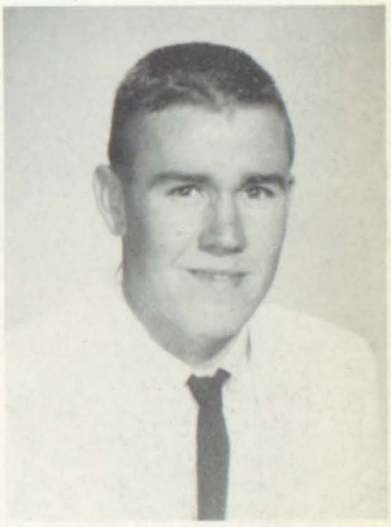

Earl Howard
Nickname: Hawk
Pet Peeve: Teachers
Pet Like: Pepsi-Cola
Ambition: Be the father of twins

Mary L. Howard
Nickname: Mary
Pet Peeve: Jack C.
Pet Like: Kiss Kookie of 77 Sunset Strip
Ambition: Professional Lover

Phillis Howell
Nickname: Phil
Pet Peeve: Some boys
Pet Like: Boys
Ambition: Join WAAC

Virginia C. Hubbard
Nickname: Ginny
Pet Peeve: Martin basketball players
Pet Like: Jerry
Ambition: To teach dramatics

Arthur Randall Hughes
Nickname: "Dolly"
Pet Peeve: Donald Smith
Pet Like: Blondes
Ambition: Count to 10

Maudie H. Johnson
Nickname: Totty
Pet Peeve: Nonconformist
Pet Like: Friendly people
Ambition: To do my best

Kenneth Hunt
Nickname: Ken
Pet Peeve: Conceited people
Pet Like: Journalism
Ambition: Be successful

Rodney W. Keenon
Nickname: Rod
Pet Peeve: Teachers
Pet Like: Blondes
Ambition: Become a Mad Scientist

Wilbia M. Johnson
Nickname: Niger
Pet Peeve: Smart Alex
Pet Like:
Ambition: Beautician

Charles Darvin Johnson
Nickname: Charlie
Pet Peeve: Ronnie and Joe
Pet Like: Martha
Ambition: To get rich quick

Ronald E. Hunt
Nickname: Huntset
Pet Peeve: Worm
Pet Like: Cars and girls
Ambition: Hot rod driver

Tom Lavender
Nickname: Fidel Castro
Pet Peeve: Jimmy and Jackie
Pet Like: Miss Miller
Ambition: Singer

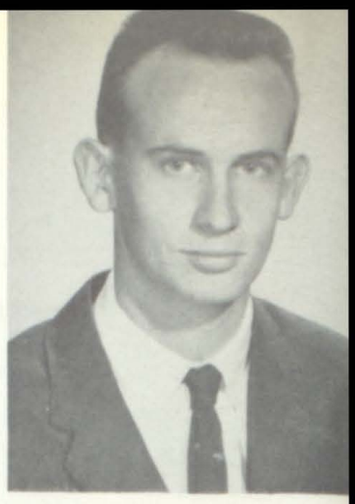

Bill Lafferty
Nickname: Flat Foot
Pet Peeve: Mon. -Fri.
Pet Like: Weekends and Holidays
Ambition: Radio Announcer

Rose Mary Leslie
Nickname: Dink
Pet Peeve: American History
Pet Like: Everything
Ambition: Succeed in everything I do

Jerri Mahan
Nickname: Brigitte
Pet Peeve: Physical Education
Pet Like: Boys
Ambition: To be the first woman on Mars

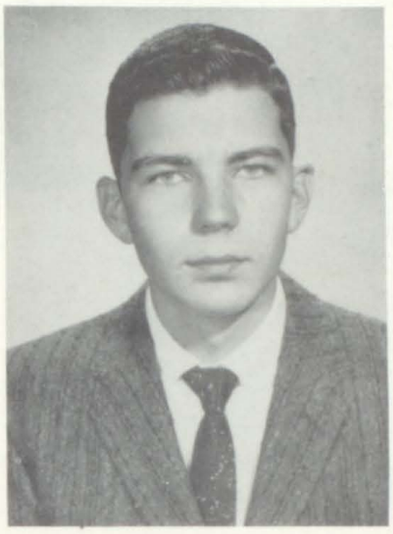

Joe David Martin
Nickname: Martini
Pet Peeve: Burkett's corny jokes
Pet Like: Tommy's good jokes

Martin D. May
Nickname: BoBo
Pet Peeve: Slow cars
Pet Like: Fast Jeeps
Ambition: Drive a bulldozer

Sallye May
Nickname: Starlit
Pet Peeve: Jo Ann
Pet Like: Estill
Ambition: To be happy

e Midkiff
name: Loose
eeve: Jude, lossie and Mouse
ike: F. F. A.
ition: Librarian

Glenda Merritt
Nickname: Susie
Pet Peeve: Stubborn people
Pet Like: 4-H work
Ambition: Nurse

ald Ray Mollette
name: Pancho
Peeve: Dorsey
Like: Blondes with dark eyes
ition: Mayor of David

Beverly Miller
Nickname: Bev
Pet Peeve: Conceited people
Pet Like: Almost everyone
Ambition: To be successful

Bill D. Minix
Nickname: Horse
Pet Peeve: Roger F.
Pet Like: Girls
Ambition: Racer

Bill H. Montgomery
Nickname: Doc
Pet Peeve: Janie Perry
Pet Like: Middle Creek
Ambition: To own a Fourth National Bank

Peggy Music
Nickname: Peg
Pet Peeve: No one or nothing
Pet Like: Estill Lee
Ambition: Succeed in what the future holds

Joe Edd Ousley
Nickname: Joe
Pet Peeve: English Teachers
Pet Like: Pretty girls
Ambition: To swim the Pacific

Carol Jean Neeley
Nickname: Troubles
Pet Peeve: Flirty girls
Pet Like: Nice-looking boys
Ambition: To be a singer

Dallas Scott Prater
Nickname: Doc
Pet Peeve: American History
Pet Like: Shop
Ambition: Electrician

Grover Fonce Pitts
Nickname: "Canary Bird"
Pet Peeve: School
Pet Like: Girls
Ambition: Machinist

Jack Richard Ousley
Nickname: Jock
Pet Peeve: School
Pet Like: Dixie
Ambition: Join the Air Force

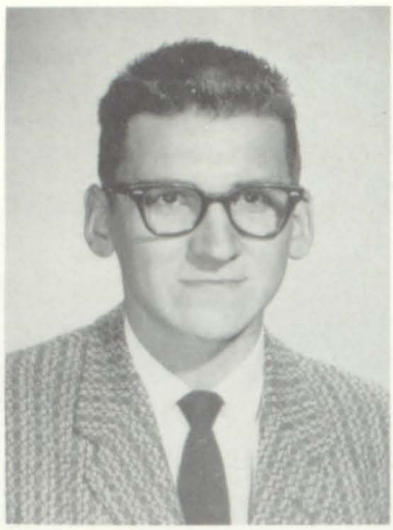

Sharon Kay Prater
Nickname: Shydee
Pet Peeve: Grimm Snipers
Pet Like: Lions
Ambition: Home Economics Teacher

Helen Reffitt
Nickname: Shortie
Pet Peeve: Irene
Pet Like: Otis Allen, Jr.
Ambition: To be a housewife

Jo Anne Ousley
Nickname: "Jo"
Pet Peeve: Jannis, Karl and Judy
Pet Like: Certain Juniors and Seniors
Ambition: Cosmetologist

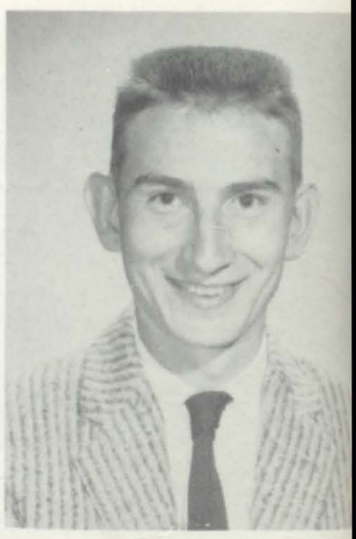

Claude R. Price
Nickname: Mohawk
Pet Peeve: Freshman girls
Pet Like: Juniors
Ambition: Find Women on Mars

Clarence Rice
Nickname: Alfalfa
Pet Peeve: James A.
Pet Like: Quiet girls
Ambition: Used casket dealer

Christine Robertson
Nickname: Tony
Pet Peeve: Hard work
Pet Like: Best friend
Ambition: To be successful

Robert Robinson
Nickname: Sweet Lips
Pet Peeve: Studying
Pet Like: Mary C.
Ambition: To get all of American History

William K. Rose
Nickname: Bucky
Pet Peeve: City people
Pet Like: Country girls
Ambition: Mayor of Middle Creek

ie D. Rowe
name: Jack
Peeve: Old maid
chool teachers
Like: Alice
ition: Marry a
noon woman

ie R. Shepherd
name: Congo
Peeve: Republicans
Like: Maria
ition: To live
000 years

Jannis S. Salyers
Nickname: Susie
Pet Peeve: Karl
Pet Like: Friendly people
Ambition: Secretary

Jo Ann Setser
Nickname: JoDe
Pet Peeve: Sally M.
Pet Like: David
Ambition: To be happy

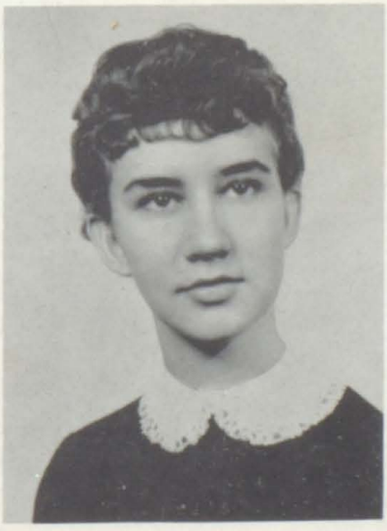

Betty Jean Rowe
Nickname: Bet
Pet Peeve: Undependable people
Pet Like: Bashful boys
Ambition: To be successful

Delbert Shepherd
Nickname: High Pockets
Pet Peeve: Worm
Pet Like: Everyone
Ambition: To be 7 feet tall

Venice Mae Shepherd
Nickname: Mars
Pet Peeve: Brenda Wright and Dean Blair
Pet Like: Taulbee Branham
Ambition: Registered Nurse

George Slone, Jr.
Nickname: Georgie
Pet Peeve: Cheating girls
Pet Like: Blondes, red-heads, brunettes
Ambition: Own a new T. Bird

Wedstel Shepherd
Nickname: Shanks
Pet Peeve: Foolish women
Pet Like: Pretty girls
Ambition: To get rich

Ruby Slone
Nickname: Doll
Pet Peeve: Mary Lou and Phyllis
Pet Like: Cleveland
Ambition: Secretary

Brenda B. Stepp
Nickname: Honeychile
Pet Peeve: Shydee and Dearl
Pet Like: Millers
Ambition: Be happy

Allie Jo Stephens
Nickname: Josephine or Jo
Pet Peeve: Fresh guys
Pet Like: Russell
Ambition: Love and be loved

Sara Judith Smiley
Nickname: Smiley
Pet Peeve: Larry and Barbara
Pet Like: Non-Conformist
Ambition: To live and let live

Jackie Gene Sword
Nickname: Swordfish
Pet Peeve: Conceited women and B. B.
Pet Like: Ezell P.
Ambition: Be successful

Lorraine Stephens
Nickname: "Lorraine"
Pet Peeve: Flirty girls
Pet Like: Graduation Day
Ambition: Housewife

Donald Eugene Smith
Nickname: "Duck"
Pet Peeve: Randall Hughes
Pet Like: Fast cars
Ambition: Beat Jimmy Fleming at "pool"

Grant Thornsbury
name: Termite
eeve: Teachers
ike: Frankie,
onna, Barbara
nd Rhoda
tion: Be a
eight lifter

Ruth Turner
Nickname: Ruthie
Pet Peeve: Nothing
Pet Like: Everything
Ambition: To be happy

Gary D. Watkins
Nickname: Sweet Water
Pet Peeve: Bald headed people
Pet Like: Girls
Ambition: To get out of school

Judith Irene Whitten
Nickname: Judy
Pet Peeve: Blue Fords
Pet Like: John
Ambition: Be a school teacher

r Waugh
name: F. Y.
Peeve: Katie
Like: Women
ition: Road
unner

Mary Lou Webb
Nickname: Kitten
Pet Peeve: Darlene
Pet Like: Harold
Ambition: Secretary

Doris Kathleen Vaughan
Nickname: Dorsey Lou
Pet Peeve: Ex-boy-friends
Pet Like: Boys
Ambition: To be successful

William Young, Jr.
Nickname: Bess
Pet Peeve: Allen girls
Pet Like: Tommie Carol
Ambition: Drive to the moon

Brenda Marlene Wright
Nickname: Teen
Pet Peeve: Venice and Taulbee
Pet Like: Tommy Wells
Ambition: Mayor of Bull Creek

Brenda Leigh Wells
Nickname: Be Lee
Pet Peeve: Hollie and Carolyn
Pet Like: Two certain boys
Ambition: Mayor of Emma

SENIOR SUPERLATIVES

MOST DEPENDABLE
"Carolyn and Tommy"

MISS PRESTONSBURG
MR. PRESTONSBURG
"Ruth and Joe"

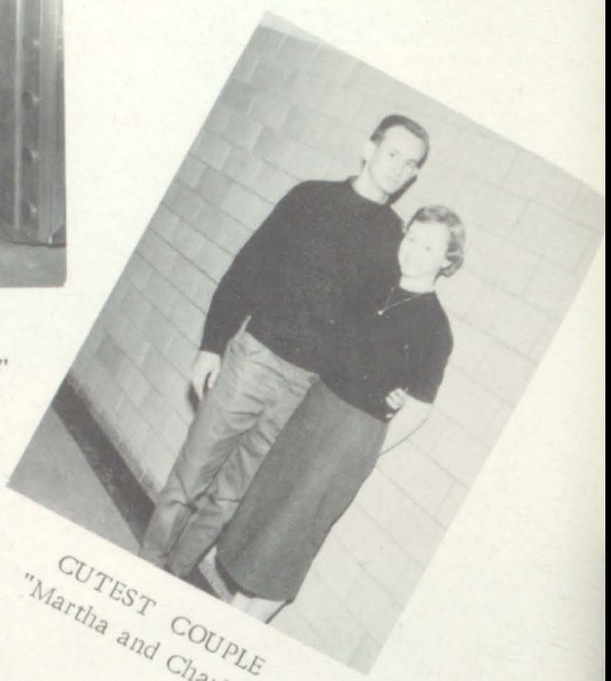

CUTEST COUPLE
"Martha and Charlie"

WITTIEST
"Murry and Greeley"

BEST LEADERS
"Judy and Claude"

MOST TALENTED
"Carol and Ellis"

MOST LIKELY TO SUCCEED
"Eunice and Don"

BEST DRESSED
"Linda and Bill"

BEST PERSONALITY
"Carol and Jimmy"

SENIOR SUPERLATIVES

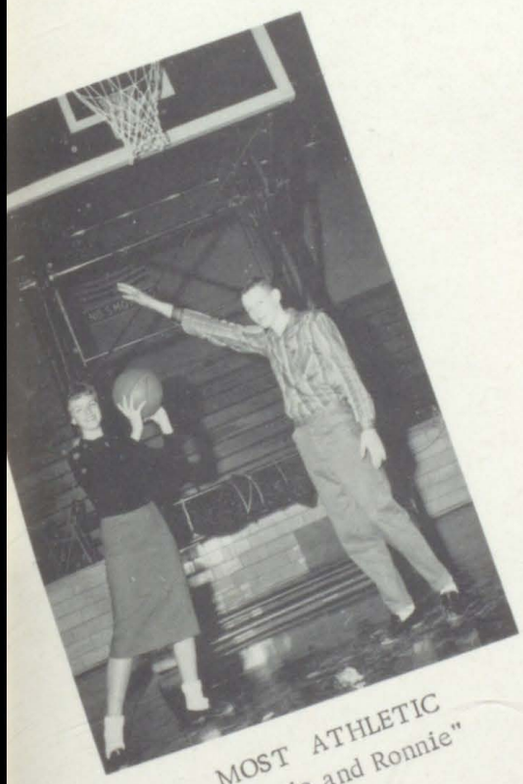

MOST ATHLETIC
"Bonnie and Ronnie"

MOST POPULAR
"Sharon and Ronald"

BEST ALL AROUND
"Alphleda and Delbert"

FRIENDLIEST
"Joyce and Kenneth"

BIGGEST FLIRTS
"Betty and Joe"

JUNIORS

President, Bob Marshall; Vice-Presi
Raymond Howell; Secretary, G
Adams; Treasurer, Norma Me
Homeroom Teacher, Mr. Burchett.
FIRST ROW, Left to Right: Z
Spriggs, Billy Burkett, Donald Baldri
Mary Calhoun, Claudette Reed, B
Colvin, Sue Haywood, Billie Ous
SECOND ROW: Floyd Skeans, Rayn
Howell, Sue Pelphrey, Alta Hy
Phyllis Webb, Sarah Vanderpool,
Hill, Mr. Burchett. THIRD ROW: Gl
Adams, Norma Meade, Mary Har
Carl Dixon, Crit Blackburn. FOU
ROW: Glen DeBoard, Juanita Bla
Paul Johnson, James Carter,
Marshall.

JUNIORS

President, Paul Minix; Vice-President, Carol Jean Neeley; Secretary, Ruth Ann Howard; Treasurer, John DeBoard; Reporter, Barbara Dotson; Homeroom Teacher, Mrs. Dorsey.

FIRST ROW, Left to Right: Carol Stambaugh, Joan Banks, Edna Shepherd, Ruth Ann Howard, Doris Martin, Barbara Dotson, Mary Jo Meadows, Dianna Wicker, Ezelle Pennington. SECOND ROW: Mrs. Irene Dorsey, Ruth Calhoun, Janice Younce, Barbara Hamilton, Lois Ann Allen, Mary K. Goodman, Lois Ann Combs, Barbara Hyden, Don Rice. THIRD ROW: Bob Fraley, Jack Harris, Carol Jean Neeley, Bob Smith, Gerald Jones, John DeBoard, Paul Minix, Faye Ousley, Willard Lafferty. NOT PICTURED: Ed Boggs.

JUNIORS

President, Roy Prater; Vice-Presid
Dennis Stephens; Secretary, Bee Al
Treasurer, Della Frasure; Homer
Teacher, Mrs. McDonald.
FIRST ROW, Left to Right: Del
Howell, Margaret Slone, Barbara Ha
Ella Mae Shepherd, Lorraine Har
Wanda Banks, Janice Blackburn,
Allen, Dotty Moles. SECOND R
Paula Dotson, Vivian Kendrick, J
Goble, Barbara Collins, Della
Frasure, Betty James, Arnita C
Julian Greene, Troy Calhoun. T
ROW: Mrs. McDonald, Eddie Bu
Bob Herald, Roy Prater, John
Wallen, Bill May, Fred Neeley,

JUNIORS

President, Arnold Freeman; Vice-President, Rebecca Wright; Secretary, Rub Robinson; Treasurer, Judy Tussey; Reporters, Francis Hughes, Sue Dawson Parliamentarians, John Shepherd, Fran Derossett; Sponsor, Miss Miller.

FIRST ROW, Left to Right: John Anderson, John Shepherd, Ruby Robinson, Frank Derossett, Judy Tussey, Elsie McCoy, Eileen Blair, Rebecca Wright, Patsy Howell. SECOND ROW: Miss Miller, Barbara Blackburn, Paul Goble, Delores Calhoun, William Campbell, Priscilla Dawson, Barbara Green, Edgar Tussey, David Spradlin, Millard Justice. THIRD ROW: Arlene Ousley, Edward Ward, James Hager, Vernon Lafferty, William Prater, Bobby Pearson, Gordon Johnson, Arnold Freeman.

JUNIORS

sident, Lester Wallen; Vice-President, ell Hager; Secretary, Brenda Clay; asurer, Shirley Harmon; Reporter, y Woods; Sponsor, Mrs. Stephens. ST ROW, Left to Right: Priscilla hens, Troy Owens, Jim Clay orne, Douglas Frasure, Paula sser, Jonell Hager, Brenda Clay, etta Grimm, Gaye Hatfield. SECOND W: Mrs. Irene Stephens, Shelby J. ter, Shirley Harmon, Brenda Hicks, ncine Burkett, Judith Goble, Lena n Snipes, Donald Blair, Fermin rs. THIRD ROW: Billy Worth sic, Stephen Best, Lester Wallen, e Ellis, Otis Burchfield, Bobby npbell, Seldon Horne, David Dertt, Betty Jean Woods.

SOPHOMORES

President, Helen Wells; Vice-President, Gordon Young; Secretary, Ronda Merritt, Treasurer, Charles Wills; Song Leaders, Kay Ann Frazier, Russ Sword; Homeroom Teacher, Mrs. Ford.

FIRST ROW, Left to Right: David Nutter, Ruth Anne Delong, Sidney Crider, Irene Reffitt, Helen Wells, Eddie Carol Hunt, Kay Anne Frazier, Glenna Castle, Edith Spencer. SECOND ROW: Freddie Goble, Gordon Young, Clifford Tussey, Frank Fitzpatrick, Rhonda Merritt, Jane Carol Harris, Tommy Rose. THIRD ROW: William Powell, William Kendrick, Charles Wills, Russ Sword, Wayne Smiley, Darrell Adams, Mrs. Ford. NOT PICTURED: Johnny Birchfield, Earl Collins, Elbert Gibson, Jerry Greer, John Ed Manuel, Rufus Sammons.

SOPHOMORES

President, Brenda Horn; Vice-Preside Billy Blackburn; Secretary, Nancy Bur Treasurer, Delores Hunter; Homero Teacher, Mr. Leslie.

FIRST ROW, Left to Right: Bren Horn, Ora Lee Slone, Judy Laffert Deloris Hunter, Ruth Ousley, Jeanet Spradlin, Nancy Burks, Leah Harri Sally Shepherd, Karen Burchett. SEC OND ROW: Columbus Shepherd, Juani Music, Helen Whittaker, Narciss Reynolds, James Griffith, Roger Row Billy Blackburn, Harold Goble, Mer Music, Mr. David Leslie, Arthur Smit THIRD ROW: Floyd Johnson, John Adams, Ashland Joseph, Chuck Tacke Steve Minix, Herman Joseph, Glen Bra ham, Paul Dempsey. NOT PICTURE Eugene Calhoun, Donald Ward, Ga Crum, Sharon Fitzpatrick.

SOPHOMORES

President, Kelly Moore; Vice-President, Carl Mahan; Secretary, Judy Hicks; Treasurer, Everett Baldridge; Homeroom Teacher, Mrs. Moore.

FIRST ROW, Left to Right: Gene Clark, Tealie Flannery, Judith Hicks, Joetta Snipes, Paul Stanley, Ethel Sammons, Tim McDonald, Caleb Cooley, Edison Blair. SECOND ROW: Mrs. Moore, Kenneth Howell, Willa Dean Harless, Everett Baldridge, Larry Akers, Ralph Slone, Howard Osbourne, Kelly Moore, Clarence Davis. THIRD ROW: Carl Mahan, Eugene Williams, Russell Jarrell, Clyde Thompson, Kenneth Robinson, Charles Hackworth, Claude George, Walta Preston, Gwendolyn Webb.

SOPHOMORES

President, Frank McGuire; Vice-dent, Taulbie Branham; Secre Zilpha Howell; Treasurer, Sam Hicks; Homeroom Teacher, Mrs. FIRST ROW, Left to Right: John Sammons, Clara Allen, Larry Ho Geraldine Fleming, Zilpha Howell tricia McCormick, Sara Ann Co Darlene Dotson, Dixie Goble, Turner. SECOND ROW: Oakley Sp Frank McGuire, David Willis, Robinson, Dearl Morrison, Harris, Rosemary Wright, Ousley. THIRD ROW: Mrs. Darwin Harris, Taulbee Branham, Goodman, Johnny Clifton, Sam Hicks, Wilburn Nichols.

SOPHOMORES

President, Dickie Fitzpatrick; Vice-President, Vivian Music; Secretary Stevie Stephens; Homeroom Teacher Mrs. Stewart.

FRONT ROW, Left to Right: Mildred Mullet, Shirley Hicks, Vivian Music, Carolyn Wills, Ellen Brown, Larry Slone, Elizabeth Smiley, Natalie Good-man, Gladys Castle, Willis Robinson. SECOND ROW: Clyde Reffitt, Lance Mann, Stevie Stevens, Susie Wells, Patricia Bolen, Naomi Clifton, Brenda Webb, Jimmy Bingham, Mrs. Stewart. THIRD ROW: Earshell Goble, Marvin Hughes, Astor Crider, Ralph Hager, James Ousley, Red Wine Sammons, Clifford Spencer, Dixon Nunnery.

SOPHOMORES

ident, Brenda Patton; Vice-Presi-, Kandy Crum; Secretary-Treas- C. O. Williams; Homeroom cher, Mrs. Worland.

ST ROW, Left to Right: Sherry ns, Ruth Chaffins, Coleen Wright, ra Warrix, Betty Daniels, Wanda nard, Delores Shepherd, Ashland ossett, Ralph Smith, Patty Prater, Gunnell. SECOND ROW: Lois pton, Marion Flannery, Raymond ons, C. O. Williams, James Black-, Margaret Howard, Betty Ousley, Branham, Patricia Sloane. THIRD V: Mrs. Worland, Donald Calhoun, y Spradlin, Tommy Hereford, Earl ridge, Randy Crum, Larry Johnson, etha Thompson, Ruth Nell Leslie.

FRESHMEN

President, Veronica Spears; Vice-President, Bonnie Caudill; Secretary, Janet Fannin; Treasurer, Delores Ramey, Homeroom Teacher, Mrs. Best.

FIRST ROW, Left to Right: Robert Hamilton, Billy Ward, Raymond Schoolcraft, Veronica Spears, Bonnie Caudill, Janet Fannin, Harold Baldridge, Johnny Ousley, Floyd Carr. SECOND ROW: Mrs. Best, Delores Ramey, Eugene Blackburn, Lourannie Johnson, Lorraine Miller, Virginia Adams, Frieda Hager, David Price. THIRD ROW: Elder Goble Jr., Kenneth Daniels, Teressa George, Emma Marcum, Gayle Calhoun, Grover Pitts, George Slone.

FRESHMEN

President, Jean Carol Calhoun
President, Jerry Colvin; Sec
Jesse Rowe; Treasurer, Peg
patrick; Homeroom Teach
Frazier.

FIRST ROW, Left to Right:
Milligan, Jean Carol Calhoun,
Ousley, Leona Ousley, Simon
Montain Harless, Lou Alice
Frankie Sue Click, Charlene
SECOND ROW: Shelia Ratliff,
Burkett, Charles Ray Ward, Wa
Board, Nancy Moles, James
Carl Ed Wright, Peggy Fitzpatri
Frazier. THIRD ROW: Clifford Re
Jim Howard, Taulbee Tussey
Greene, David Adkins, Jesse Rowe
Colvin, Graydon Slone.

FRESHMEN

resident, Ottis Cesco; Vice-President,
ave Campbell; Secretary, Charlotte
saacs; Homeroom Teacher, Mr. John
. Goble.

IRST ROW, Left to Right: Steve Combs,
illiam Ousley, Dorris James, Vina Mae
epherd, Adara Collins, Gloria Wells,
ennis Ousley, Lindsey Stricklin,
harlotte Isaacs, Jewel Goble. SECOND
OW: Mr. John G. Goble, Eddie Burchett,
harlotte Akers, Johnnie Calhoun,
aylor Slone, Sammie Stephens, Billy
otson, Dianne Herald, Ottis R. Cesco.
HIRD ROW: Jack Fraley, Paul Salyers,
infred Harless, Floyd Green, Epp
anks, Kenneth Reffitt, James Wright,
ave Campbell.

FRESHMEN

President, Carolyn Cottrell;
President, Malta Wallen; Secret
Sharon Stumbo; Treasurer, Jo
Stumbo; Homeroom Teacher,
Harris.

FIRST ROW, Left to Right: Br
Hunter, Kenneth Goble, Wootsey Bo
Edna Smith, Ida Hill, Steve Co
Carolyn Cottrell, Joyce Greer,
Chaffins. SECOND ROW: Brenda Va
Joan Salmons, Sharon Stumbo,
Amburgy, Jean Collins, Frankie Ha
Orbie Prater, Malta Wallen.
ROW: Miss Harris, Frank Bays, Fr
Burchett, Roger Dobart, Gorden O
Vivian Morgan, Lillian Freeman,
Allen, Billy Joe Justice.
PICTURED: William Leedy,

FRESHMEN

President, Roy Roberts; Vice-President Helen Waddle; Secretary, Jim Salyers Treasurer, Sharon Branham; Homeroom Teacher, Mrs. Haywood.

FIRST ROW, Left to Right: Sharon Branham, Levetta Sammons, Kenneth Allen, Rue Childers, Doris Craft, Helen Waddle, Keith Bays, Paul Lemaster SECOND ROW: Margaret Warrix, Henrietta Sizemore, Jerry Leslie, Johnny Jarrell, Roy Roberts, Walker Harris, Ilene Prater, John Sutherland. THIRD ROW: Mrs. Haywood, Lloyd Goble, Jim Salyers, Phillip Whitten, Tommy Friend, Donald Patton.

FRESHMEN

ident, Mary Joe Callihan; Vice-ident, Norcie Dotson; Secretary, da Scalf; Treasurer, Tommy Allen; eroom Teacher, Mrs. Roberts.

ST ROW, Left to Right: Tom Cook, Music, Ethel Shepherd, Bonnie son, Judy Meadows, Mary Jo Calli- Brenda Scalf, Goldia Stephens, Jane en, Karen Bussey. SECOND ROW: s Robinson, Hattie Jervis, Norcie son, Amy Hyden, Birdie Brown, Patsy ley, Letha Burchett, Nell Justice, e Music. THIRD ROW: Mrs. May Roberts, Etta Crisp, Braxton mpson, Frankie Snipes, Jerry ley, Clarence Pigman, Billy Meeks.

FRESHMEN

President, Donald Laferty; Vice-President, Ronald Lyons; Secretary, Ruby Ann Hall; Treasurer, Bobby Howard; Homeroom Teacher, Mrs. Spradlin.

FIRST ROW, Left to Right: Ina Clara Hatfield, Alice Fairchild, Ruby Jewel Hall, Ruby Ann Hall, George Thornsbury, Ricky Goodman, Charles Goble, Edith Mae Walker, Ethel Pigman, Jayne Garrett. SECOND ROW: Mrs. Spradlin, Gary Robinson, Gary Miller, Philip Tucker, Larry Jervis, Ralph Nelson, Bobby Howard, Glenda Amburgy, Jimmy Ousley, Devon Scalf. THIRD ROW: Jackie Shepherd, Michael Childers, Donald Laferty, Ronald Snodgrass, Bill Campbell, Leonard Stephens, Clarence Calhoun, Claude Goble, Ronald Lyons.

Mrs. Sutherland
Sponsor

Betty Jean Rowe
Co-editor

Venice Shepherd
Co-editor

Joe David Martin
Business Manager

Bill Allen
Assistant Business Man

Ronald Hager
Sports Editor

Clarence Rice
Sports Editor

Billy Fraley
Art Editor

Carol Howell
Literary Editor

James R. Allen
Assistant Literary Editor

Judy Bussey
Secretary

Judy Smiley
Treasurer

Patty Ann Smith
Typist

Bonnie G. Clark
Typist

Jannis Salyers
Typist

Priscilla Blair
Typist

Betty G. Hagewood
Proofreader

Sallye Burchett
Proofreader

Sharon Allen
Proofreader

Carolyn Akers
Proofreader

Eunice Craft
Proofreader

Barbara A. Carter
Proofreader

Gayle Colvin
Photographer

Martin D. May
Photographer

Carl Dixon
Junior Understudy

ANNUAL STAFF--FIRST ROW, Le
Right: Patty Smith, Billy Fraley, G
Colvin, Joe D. Martin, Venice Shep
Betty Jean Rowe, Bill Allen, BoBo
Denise M. Hall, Priscilla Blair. SEC
ROW: Mary L. Webb, Mrs. Suther
Sharon Prater, Joyce Bingham, Lois G
Carol Bays, Sallye May, Joann O
Hollie Hall, Claude Derossett, Carol
bard, Brenda Wright, Judy Smiley,
Allen. THIRD ROW: Brenda Stepp, G
Merritt, Ruby Slone, Roger A. Fitzpa
Kenneth Hunt, Sharon Allen, Larry Be
Jerry Burkett, Peggy Jean Music, Bill
Montgomery, Judy Whitten, Jerry M

NATIONAL HONOR SOCIETY

Bill Allen
President

Tommy Cole
Vice-President

Carolyn Akers
Corresponding Secretary

Sharon Allen
Recording Secretary

James Allen, Treasurer

Mrs. Lillian McDonald
Sponsor

Peggy Music

Betty Jean Rowe

Barbara Carter

Betty Gayle Hagewood

Sallye Burchett

Carol Howell

HI-TIMES STAFF

FIRST ROW, Left to Right: Mary A. Allen, Denise Hall, Gayle Colvin Hall, Martin May, Carolyn Akers, Beverly Miller, Jimmy Fleming, Music, Alphleda Campbell. SECOND ROW: Sallye May, Marion William Bays, Kenneth Hunt, Maxine Brown, Mrs. Ford, Don Brickl Mahan. NOT PICTURED: Jo Ann Ousley, Ralph Davis, Steve Dotson.

Mrs. Ford
Sponsor
Jimmy Fleming
Sports Editor
Paul Honeycutt
Art Editor
Denise Hall
Assistant Art Editor

Carolyn Akers
Editor
Gayle Colvin
Assistant Sports Editor
Beverly Miller
Typist
Joann Setser
Reporter

Martin May
Assistant Editor
Sallye Burchett
Poem Editor
Maxine Brown
Typist
Don Brickley
Mimeograph Operator

Mary Allen
Joke Editor
Sallye May
Typist
Sam H. Music
Mimeograph Operator

Alphleda Campbell
Financial
Hollie B. Hall
Typist
William Bays
Mimeograph Operator

Kenneth Hunt
Typist
Marion Clifton
Mimeograph Operator

Jerri Mahan
Reporter
Larry Goodm
Mimeograph Operator

LIBRARY CLUB

Miss Stephens, Sponsor

FUTURE TEACHERS OF AMERICA

Miss Harris
Mrs. Sutherland
Sponsors

CURRENT EVENTS

Mrs. Dorsey, Sponsor

DEBATE

Miss Miller, Sponsor

ART CLUB

Mrs. Best, Sponsor

COLLECTORS' CLUB

Mrs. Best, Sponsor

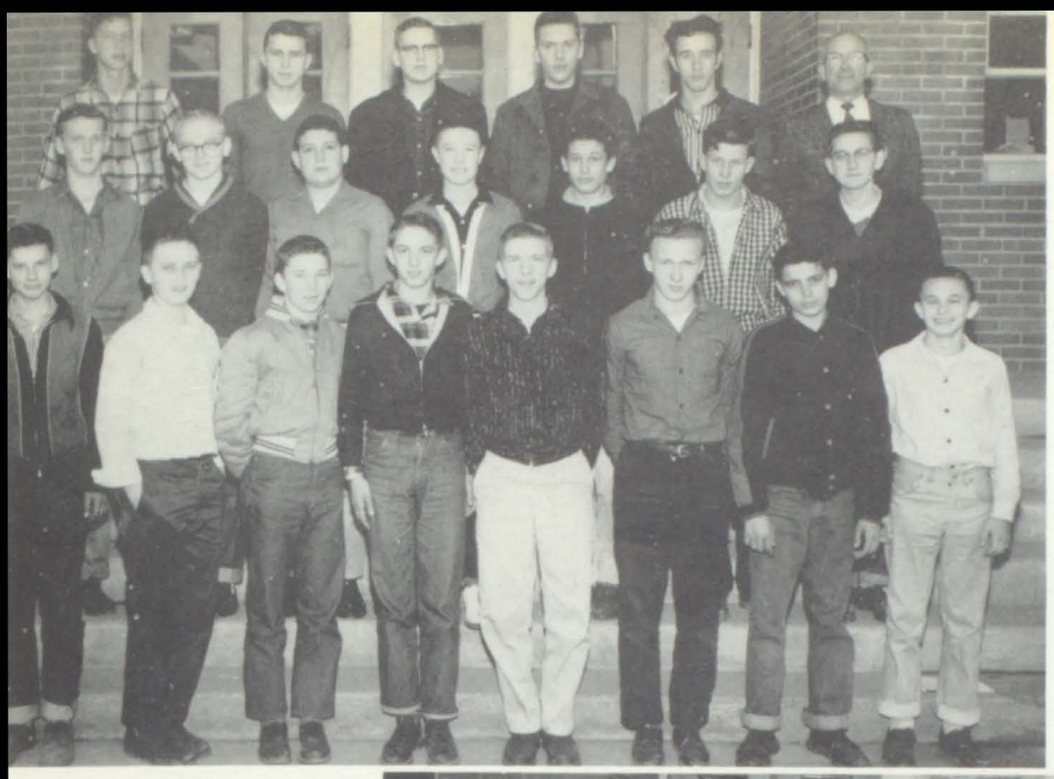

JUNIOR CONSERVATION CLUB

Mr. Frazier, Sponsor

SCIENCE CLUB

Mr. Burchett, Sponsor

HISTORICAL CLUB

Mrs. Cooley, Sponsor

HANDICRAF CLUB

Mrs. Regan, Sponsor

ALLIED YOUTH

Mrs. Stephens, Sponsor

DRAMATICS

Miss Miller, Sponsor

F. H. A.

Miss Hill, Sponsor

F. F. A.

Mr. Wells, Sponsor

F. F. A. OFFICERS

Mr. Wells, Sponsor

Y-TEENS AND TRI-HI-Y

Mrs. Roberts
Mrs. Stewart
Sponsors

HI-Y

Mr. Frazier
Mr. Wells
Sponsors

GIRLS' CHORUS

Mrs. Haywood, Sponsor

BOYS' CHORUS

Mrs. Haywood, Sponsor

MIXED CHORUS

Mrs. Haywood, Sponsor

CONCERT BAND

Band Director
Mr. Douglas Smith

BAND COUNCIL

MARCHING BAND

DEANNA WICKER

Majorette
Junior

ARNITA CLARK

Majorette
Junior

VIVIAN MUSIC

Majorette
Sophomore

BETTY GAYLE HAGEWOOD

Majorette
Senior

BONNIE CLARK

Drum Majorette
Senior

TWIRLERS

LEFT TO RIGHT: Ezell Penn
Virginia Adams, Brenda Horn,
lotte Akers, Brenda Hicks.

BATON CLUB

Mr. Smith, Sponsor

P-CLUB

Mr. John Goble
Mr. Bill Goble
Sponsors

BIG SANDY BOWL QUEEN

RUTH ANN HICKS

HOMECOMING QUEEN

SARAH ELIZABETH BURCHETT

FIRST ATTENDANT
Bonnie Gayle Clark

ATTENDANTS

SECOND ATTENDANT
Judith Sharon Bussey

Barbara Ann Carter
Senior - Captain

Becky Wright
Junior

Bee Allen
Junior

Barbara Dotson
Junior

Zelphia Howell
Junior

Shirley Harmon
Junior

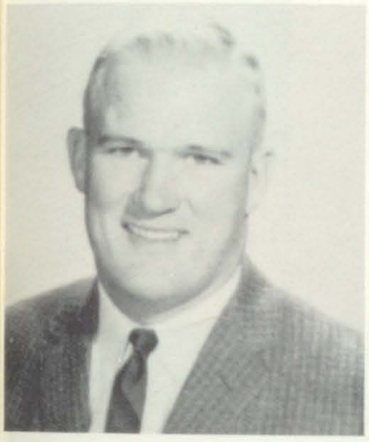

John Goble
Coach

PRESTONSBURG BLACKCATS

Bill Goebel, Jr.
Assistant Coach

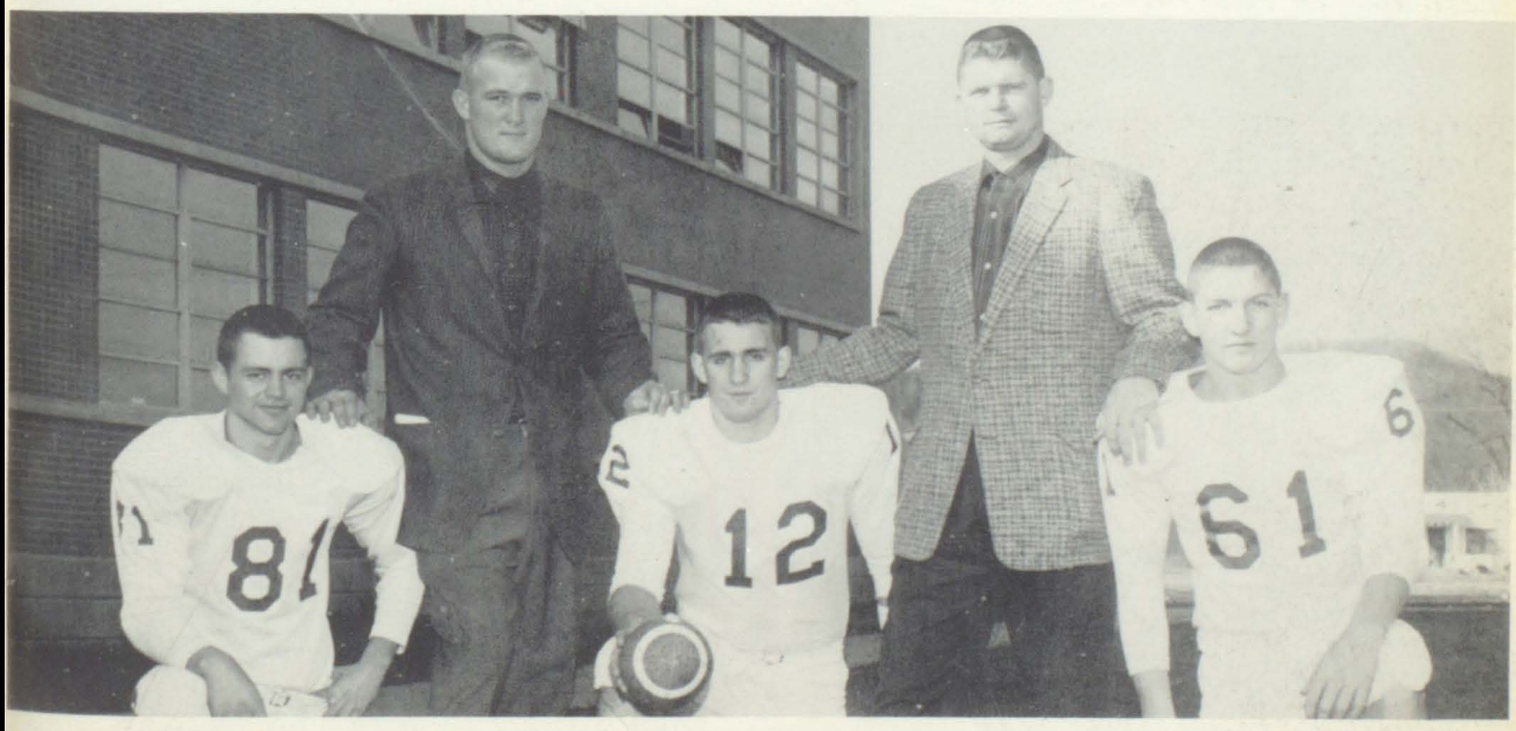

Larry Garrett
Co-Captain
Left
Senior

John Goble
Coach

James Allen
Captain
Center
Senior

Bill Goebel Jr.
Assistant Coach

Ray Burchett
Co-Captain
Right
Senior

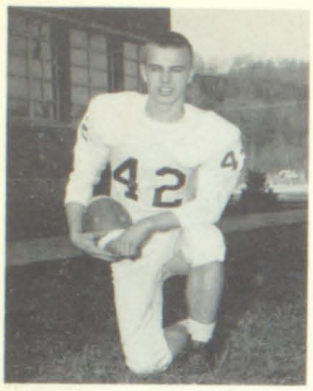

Dixon Nunnary
Fullback
Sophomore

Paul (Red) Minix
Junior
Guard

Paul Johnson
Tackle
Junior

Bill Leedy
Halfback
Freshman

Dennis Stephens
Junior
Halfback

Bob Pearson
Tackle
Junior

Ronald Snodgrass
Tackle
Freshman

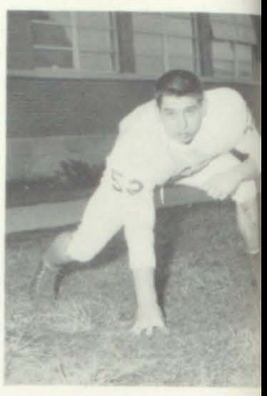

William Prater
End and Tackle
Junior

Ray Burchett
Tackle
Senior

Dickie Fitzpatrick
Guard
Sophomore

Larry Garrett
Center
Senior

Roy Prater
End
Junior

James Allen
Fullback
Senior

Bob Smith
Halfback and End
Junior

Bob Marshall
Quarterback
Junior

Ashland Joseph
Center
Junior

SCHEDULE

Bill Goebel, Jr.
Coach

PRESTONSBURG HIGH SCHOOL
Bill Goebel, Jr., Coach

Nov. 24	Auxier	Home
Dec. 2-5	Pre-Season Tournament at Wheelwright	
Dec. 8	Paintsville	Away
Dec. 11	Wheelwright	Away
Dec. 15	M. C. Napier	Home
	(Double Header, Inez vs. Martin)	
Dec. 18	Martin	Away
Jan. 2	Paintsville	Home
Jan. 5	Jenkins	Away
Jan. 7	McDowell	Away
Jan. 11	Pikeville	Away
Jan. 15	Betsy Layne	Away
Jan. 16	Oil Springs	Home
Jan. 22	Sandy Hook	Home
Jan. 23	Hindman	Home
Jan. 29-30	Prestonsburg Invitation	
Feb. 2	Wayland	Away
Feb. 5	Betsy Layne	Home
	(Double Header, Garrett vs. Meade)	
Feb. 9	Garrett	Home
Feb. 12	Lexington Dunbar	Away
Feb. 16	Hazard	Away
Feb. 19	Inez	Home
	(Double Header, Pikeville vs. Garrett)	
Feb. 25	Maytown	Home
Feb. 27	Meade Memorial	Home
	(Double Header, Breathitt Co. vs. Martin)	

John Goble
Assistant Coach

VARSITY

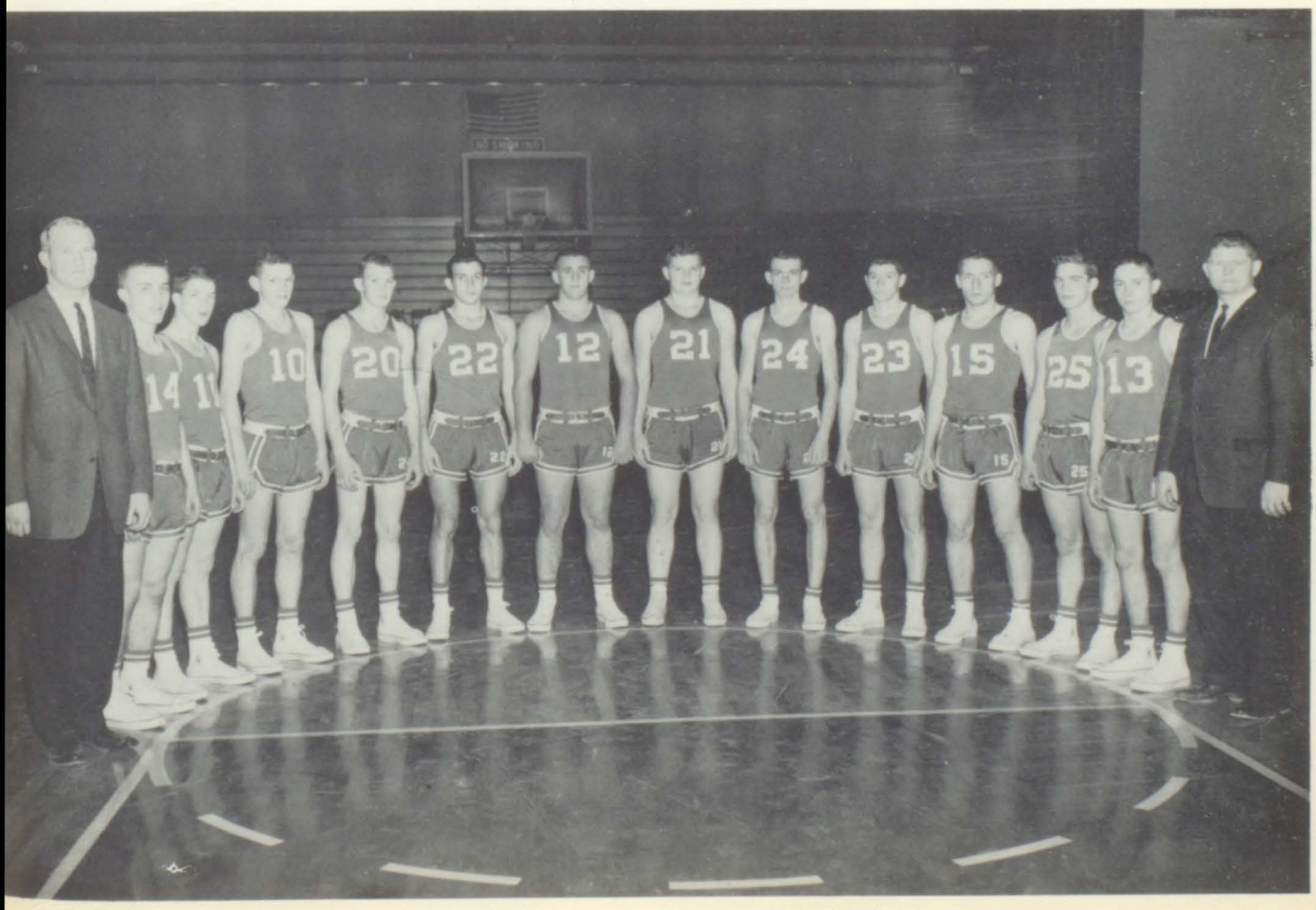

P-CLUB INITIATION

Roy Prater
Junior
Center

Donald Mollett
Senior
Guard

Russell Sword
Sophomore
Forward

Junior Young
Senior
Forward

Payne Blanton
Sophomore
Center

Bob Marshall
Junior
Guard

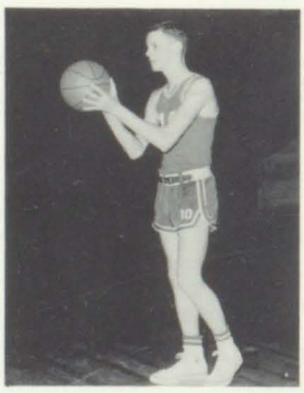

Ronald Lee Hager
Senior
Center

Tommy Cole
Senior
Forward

Billy Roe Blackburn
Sophomore
Guard

Dixon Nunnery
Sophomore
Forward and Guard

Chuck Tackett
Sophomore
Forward

John Deboard
Junior
Guard

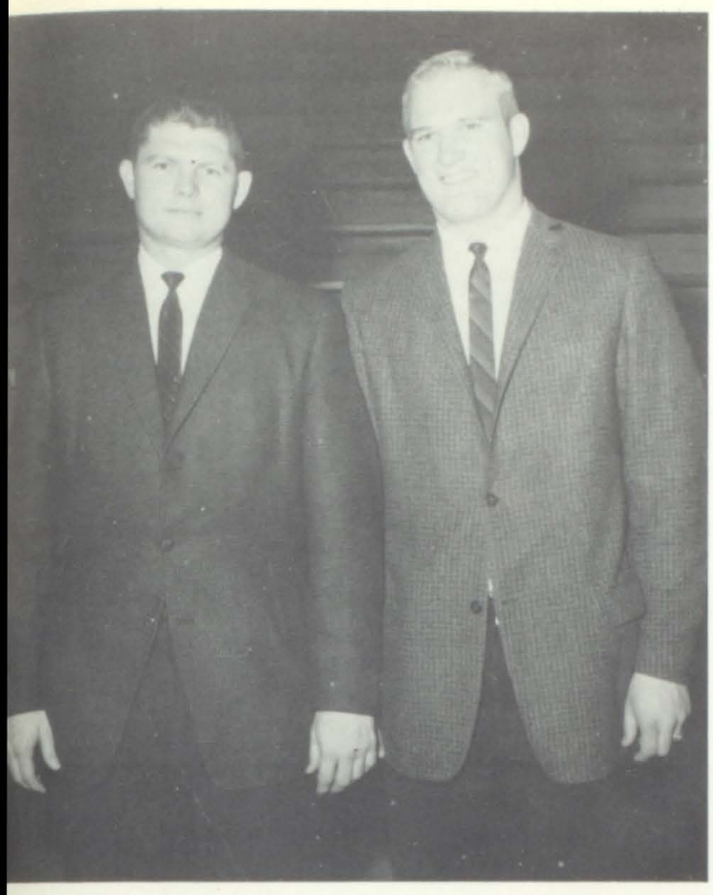

Bill Goebel, Jr., and John G. Gobel
Coaches

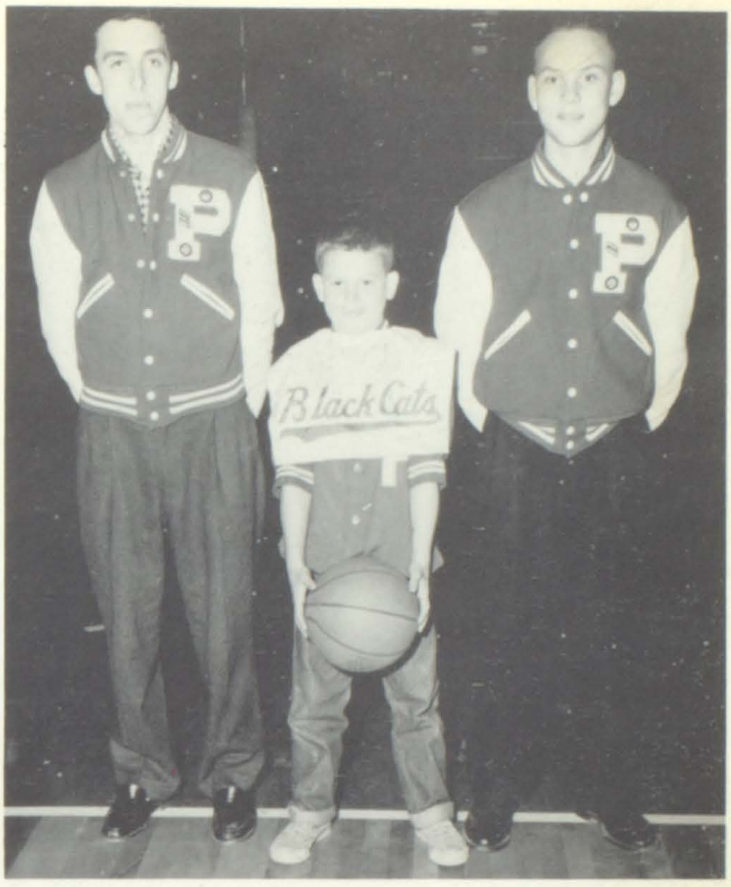

Marion Clifton
Trainer

Bennett Leslie
Manager

Oakley Sparks
Trainer

SECOND TEAM

PHOTOSCRAMS

PRESTONSBURG

GRADED SCHOOL

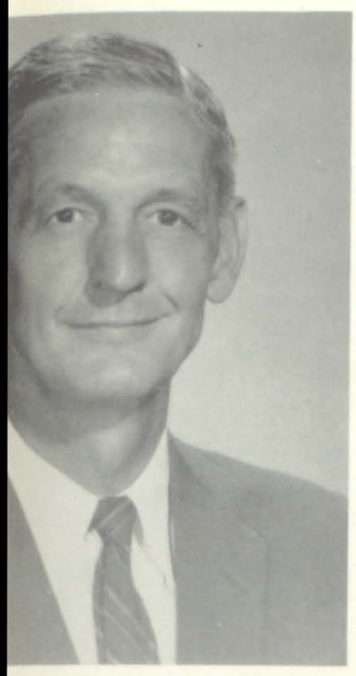

drow Allen, principal

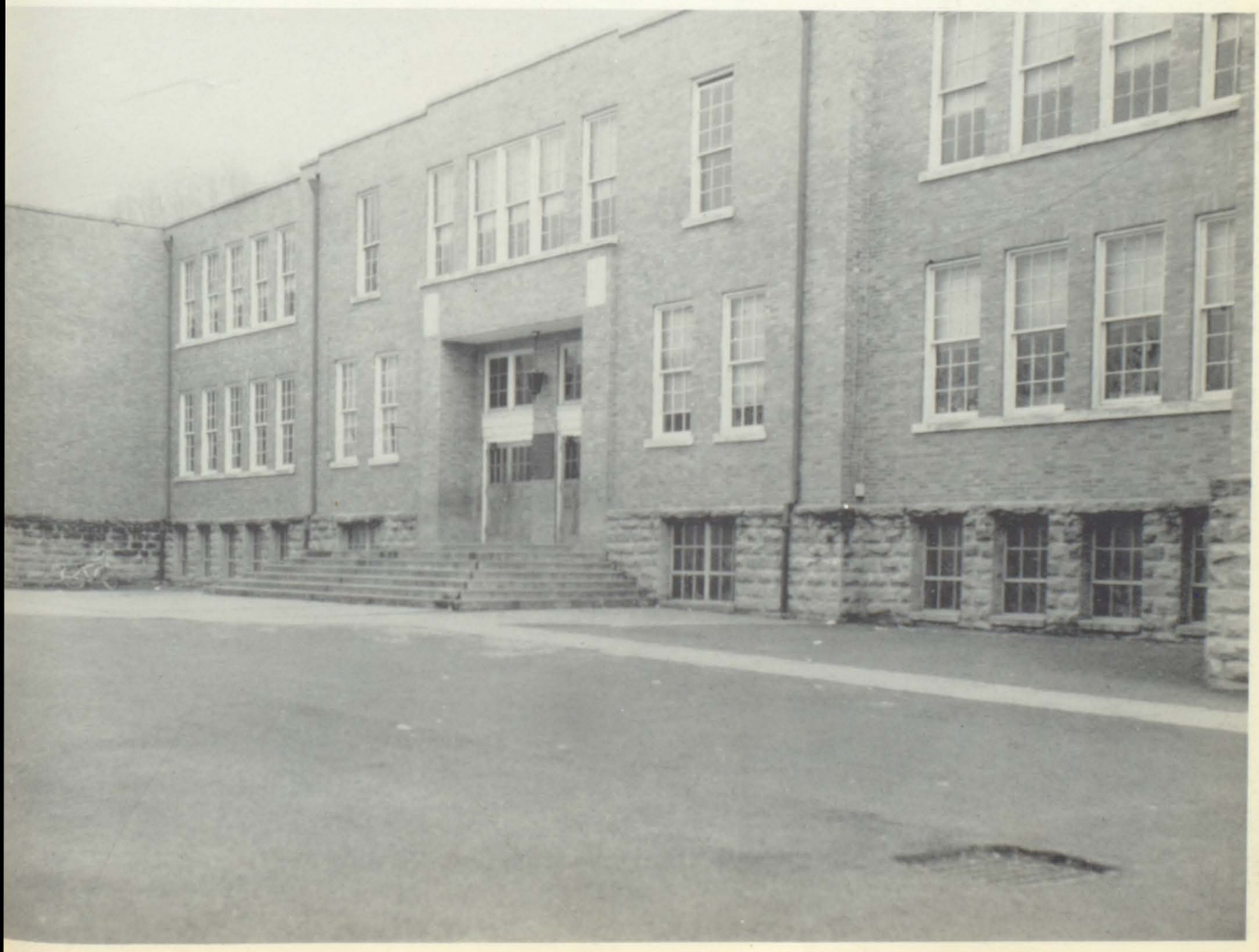

FACULTY

Mary A. Bennett
Eighth Grade

Grace Conley
Eighth Grade

Joan Hatfield
Eighth Grade

Anna Martin
Eighth Grade

Ailleen Fitch
Seventh Grade

Nancy Hodges
Seventh Grade

Virginia N. Stephens
Seventh Grade

Paul D. Wells
Seventh Grade

Ruth Ann Rowe
Sixth Grade

Lillian W. Watson
Sixth Grade

Nancy P. Webb
Sixth Grade

Margaret D. Collins
Fifth Grade

Fanny S. Jarrell
Fifth Grade

Kitty S. Sandige
Fifth Grade

Roberta W. Davidson
Fourth Grade

FACULTY

es Jones
Grade

B. McGuire
Grade

a Burchett
Grade

Barbara A. Carter
Third Grade

Margaret E. May
Third Grade

Carol J. Bradley
Second Grade

Myrtle M. Hunt
Second Grade

Anna Laurie May
Second Grade

Mabel W. Allen
First Grade

Minerva H. Cooley
First Grade

Elsie Mae Stephens
First Grade

Kathyrn S. Frazier
Music

Mary F. Hale
Art

Evelyn J. Salisbury
Library

Douglas Smith
Band

EIGHTH GRA

FIRST ROW: Howard Castle, Glen Arnett, Beverly Lynn Allen, B Dixon, Dorris Dotson, Patricia Deanie Daniels, Carol Shepherd, Goble, Wanda Kay Milligan. S ROW: Joyce Ann Hall, Rita Lynn Jane Mayo Fitzpatrick, Flora Chur Rose Robinson, Verlin Carl C Nickey Smiley, Van Buren Stepp Harris, Benny Poe. THIRD ROW Cornette, Doris Edward Prater Meade, Billy George, Eddie Worl Larry Hunter, Charles Eligah May Wallen, John Arnold Herald, Tackett.

EIGHTH GRADE

IRST ROW: Shelby Fleming, Janet dams, Wanda Gayle Cornett, Sharon K. rater, Vonell Duff, Dorothy Hackworth, atty Harris, Linda Hicks, Peggy Lewis, ancy Wells, Johnie Courtney, David urner. SECOND ROW: Aloha Rodeaugh, Larry Leedy, Frank Vaughan Jr., obby James, Jonie Montgomery, Patricia izemore, Millie Flannery, Kathleen Reyolds, Jeanette Vaughan, Verlin Harless, eressa Goble. THIRD ROW: Mrs. race Conley, Teacher, Milton Wallen, ohnie Shell, Henry Clay Slone, Robert oradlin, Gayle Burchett, John Chester oble, Larry Allen, Bobbie Jean Branham, thel Clifton, Patty Howard.

EIGHTH GRAD

FIRST ROW: Clifford Clevenger, Reffitt, Thomas Hill, Melvin She Michael Amburgy, Melvin Wells, Osburn, Elizabeth Tackett, James Nancy Dotson. SECOND ROW: Joan Hatfield, Teacher, Rheda Rosalee Freeman, Andrea Crum, DeRossett, Sandra Baldridge, Marsillett, Julie Adams, Janet Danese Whitaker, Dottie Burchett. ROW: Mary Ann Harris, Frankie Billie Marshall, Dennis Crace, Roy Gardner, McClanahan, William Fla John Marshall, Samuel D. Hatcher, Johnson.

IGHTH GRADE

T ROW: Charles Arnett, Cledith eld, Jane Orsborne, Barbara Scalf, Roberts, Jeffrey DeRossett, Billy Vaughan, Ronald Montgomery, ie Marsillett, Ray Stephens. ND ROW: Roy McMurray, Lynn e, Joyce Hager, Allene Brown, da Crum, William Kendrick, Jimmie ure, James Holbrook. THIRD ROW: Collins, Annette Akers, Pat lows, Mikey Mary Blevins, Elizabeth Frazier, Elizabeth Dingus, Anne rty, Darwin Shortridge, Bill Frank well. FOURTH ROW: Melvin son, Johnny Gray, Tommy Herald, lelson, Billie Willis, Glenn Baker, Martin, Teacher.

SEVENTH GRAD

FIRST ROW: Ronald Price, Tom Vanarsdel, Roger Gipson, Alice Fa Goble, Betty Blackburn, Patricia A Castle, Barbara Reffitt, Billy May, M DeRossett, Billie Lou Smith. SECO ROW: Randolph Burchett, Charl Joseph, Dora Hicks, Ashland Po Carolyn Lewis, Paul Tackitt, Kent Slone, Johnny Bailey, Charlotte Corne Mary Williams. THIRD ROW: Ke Griffith, Ted Nelson Jr., Thelma Hughe Virginia Allen, Jackie Lynn Cru Elizabeth Rose, Joe Alex Howard, De Cornett, David McMillan, Mrs. Aille Fitch, Teacher.

EVENTH GRADE

T ROW, Left to Right: Sandra tt, William Harris, Mary Ann Goble, Cooley, Ronnie Marsillett, Shirley ham, Glenn Vaughan, Larry Lafferty, Burke. SECOND ROW: Bobby n, Raymond Blackburn, Dennis s, Theresia Haywood, Roberta n, Damon Newsome, Sammy Hager, na Spears, Earlene Spears, Mrs. y Hodge. THIRD ROW: Doyle e, Donna Dempsey, Nancy Rose, Ray bell, Edna Hale, Woodrow Burchett, Stephens, Yancy Horn, Millie Ousley.

SEVENTH GRA

FIRST ROW: Elizabeth Collins, Allen, Johnny Hunt, Jimmy Fai Mary Jane Neeley, Cooley Jarvis Howard. SECOND ROW: Chicita aker, Tommy McGuire, Woodrow Steven Webb, Steven Collins, Ka Master, Carolyn George, H Stephens. THIRD ROW: Vivian T Jerry Lafferty, Glenda Eden, Setser, David Miller, Julian Vande Johnny Wright. FOURTH ROW: Calhoun, Lester Calhoun, Le Joseph, Ronnie Younce, Harold Mrs. Virginia Stephens, Teacher.

EVENTH GRADE

IRST ROW: Patsy Chaffins, Billy Goble, eneive Duff, Linda Holbrook, Zelmer ounce, Roger Lewis, Donald DeRossett, onny Mayo, Nell Stepp, Connie Tucker. ECOND ROW: Dolla Crum, Henrietta alhoun, Carl Price, Stewart Horne, dith Johnson, Donna Meade, Harriett nadige, Elizabeth Miller, Lora Wright, rnestine Ratliffe. THIRD ROW: Denny hitten, Ronald Shepherd, Charles alker, Joe Spradlin, Keith Hughes, rank Price, Gene Taylor, Betty Moore, etty Wells, Paul Dean Wells, Teacher.

SIXTH GRAD

FIRST ROW: Ronald EeRossett, Fr Scalf, James Conley, Sarah Barbara Shepherd, Edna Grace Co Shirlene Davis, Homer Wright, Stewart, Billy Poe. SECOND ROW: Clark, Lucian Lafferty, Gary Whit Alberta Sue Pitts, Lynn Gray, Sara Zella Faye Wallace, Kathy Hall, Lynn Blackburn, Claudia Whitaker, Ann Rowe, Teacher. THIRD Charlotte Arnett, Brenda Hughes, Cottrell, Susan Carter, Ricky Sm Kenneth Hughes, Larry Herald, R Meade, Billy Goble. FOURTH Ed Arnold Nelson, Jackie Hale, Faye Tackett, Mary Horne, Ruth Price, Mildred Music, Jane Ann

SIXTH GRADE

T ROW: Pamela Whittaker, Mary r, Douglas Orsborne, Michael ll, Kathy Carver, Delois Delong, y Conway Salisbury, Jeanne Burke, am David Messer, Jackie Booth. ND ROW: Carl Ed Clevenger, s Henry Hale, Victor Goble, Bill Fannin, Jimmy Layne, Glenda ons, Jan Collins, Mary Hall, Nora Poe, Doris Hughes. THIRD ROW: ys Baker, Flora Jean Craft, Robert rook, David Allen Quentin Terry, ge Craft, Bill Sloan, Gypsy Goble, a Greene, Ginny Archer. FOURTH : Lillian Watson, Teacher, Garnet e, Rosie Ann McKinzie, Sally Ann , Frank Stamper, Adis Younce, e Wallen.

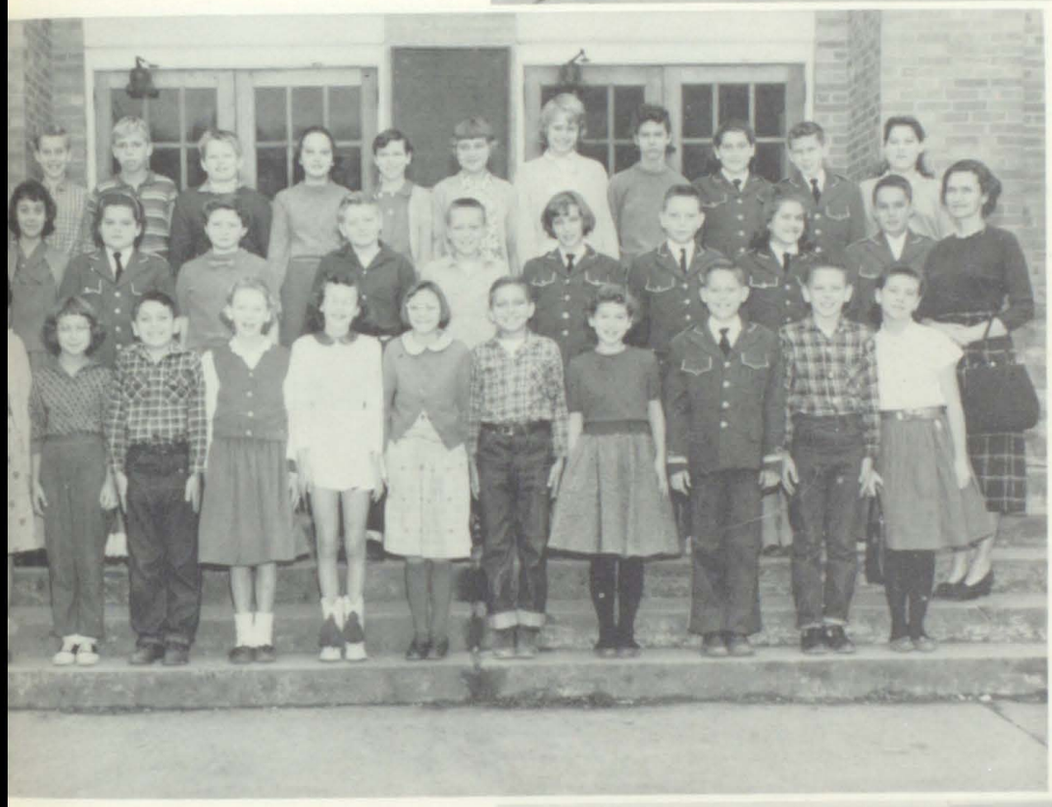

SIXTH GRADE

FIRST ROW: Karen Underwood, Su Wells, Ashland Gearhart, Mary Cornet Sandra Prater, Joyce Crum, Corb Slone, Ella Castle, Huey Gray, Ronal Harris, Karla Goble. SECOND ROW Teresa Wooten, Diane Fleming, Florenc Hill, Kenneth Brown, Hershell Josep Peggy Blackburn, Larry Milligan, Magg Tackett, Paul Allen, Mrs. Nancy P. Web Teacher. THIRD ROW: Lawson Willi David Clifton, Arthur Daniels, Dian Hackworth Geraldine Joseph, Ni Moore, Judy Howard, Lydia Sizemor Winnie Archer, Eddie Osborn, Loret Burchett.

FIFTH GRADE

T ROW: Mary Lynn Combs, Barbara ph, Judy Hager, Grover Holbrook, ld Hunter, Karlton Parsons, Randal er, Carla Sturgill, Barbara Rowe, y Wells, Babara Nunnery. SECOND : Donna Woods, Sandra Branham, Gibson, Walter May, John Rice, da Hughes, Edith Meadows, Brenda uire, Carolyn Baldridge, Martha Jo , Deborah Smiley. THIRD ROW: Margaret D. Collins, Teacher, ha Jo Hall, Wanda Harris, Paul Vice, Clark, Gary Hearld, Kenneth Wells, y Leslie, John Slone, Naomi Free- Sarah Collins, Larry Ousley.

FIFTH GRAD

FIRST ROW: Margaret An
Brenda Faye Shepherd, Linda H
Martha Mayo Leslie, Pamela
Debby McMillen, Brenda Gay
Jane Miller, Linda Sue DeLong,
Sue Sparks, Rosie Lee Scalf.
ROW: Mrs. Fanny S. Jarrell,
Barbara Miller, Anna Marie
Polly Amburgy, Joyce Ann Tucke
Lynn Blackburn, Carl Thomas
John Rodebaugh, Charles Lee
Jackie Burchett, Billy Wallen,
Hobson. THIRD ROW: Bill Rose
Daniels, Douglas Woody, Don Mo
Shepherd, Don Hall, Charles
Micheal DeRossett, Larry Man
Payne.

FIFTH GRADE

FIRST ROW: Eula Hager, Lana Ruth Duff, Margaret Stanley, Karen Sue Meade, Ella May Vaughan, Sonja Senters, Judy Marsillett, Herbert Patton, Tersea Huffman. SECOND ROW: Mrs. Kitty S. Sandige, Teacher, James W. Cooley, Bennet Leslie, Steven Newberry, Jack George, Charlotte Bush, William D. Potter, Gwin McKenzie, Betty Jewel Nelson. THIRD ROW: Jacky Blackburn, George D. May, Tommy Nelson, Jody Vance, Edna Jo Wright, Carolyn Shepherd, Charlotte Rorrer, Betty Jo Greer. FOURTH ROW: Orville Rose, James A. Hughes, Johnny Burke, Robert Hicks, Patricia Blevins.

FOURTH GRAD

FIRST ROW: Paul Chaffins,
Conley, Helena Williams, Gary W
Billy Joe Crace, Michael Sta
Kenneth Thompson, Odette Tacket
K. Calhoun. SECOND ROW:
Roberta Davidson, Teacher, Ba
Ousley, Linda Price, Loretta Bl
Roberta Hall, Thomas De Ro
Stephen Midkiff, Bonnie Mars
Glenna Fannin. THIRD ROW:
Webb, Roger Allen, William H
Larry Slone, Barbara Schell, Cla
Herald, Charles Shepherd.

OURTH GRADE

ST ROW: Barbara Clifton, Julie ossett, Karen Sue Nelson, Deborah ce, Cecil Randy Perry, Bobby Eds, Rejeanie Hardee, Ella Lou Goble. OND ROW: Frances Jones, Teacher, ar Wallen Jr., Cynthia Allen, Solomon th McGuire, Samuel Collins, John in Shannon, George Arthur Holks, Philip Arthur Haywood, Herbert dall Layne. THIRD ROW: Eloy May illey, Mike Castle, Danny Smith, othy Alice Smith, Karen Lee Laferty, la Jo Pigg, Mary Ruth Smith.

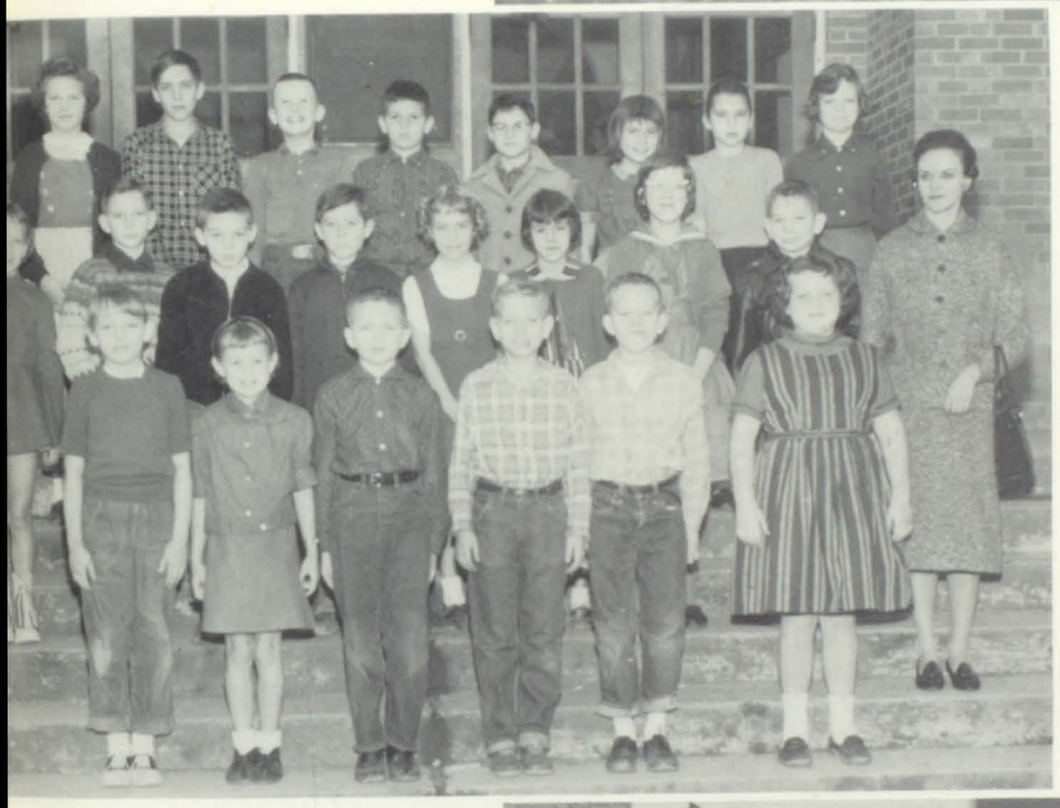

FOURTH GRADE

FIRST ROW: Veronica Ann Smiley, Ja Ellen Wright, James E. Hill, Joe Fra Wallen, Freddy Arthur James, A Benton Callihan. SECOND ROW: Ju ella Ramey, Bucky Baker, Harold Han monds, George Campbell, Betty Ja Cornett, Ernestine Joseph, Patty A Taylor, Sammie Nelson, Mrs. Orel McGuire, Teacher. THIRD ROW: Jos phine Archer, Ronnie Craft, James Dingus, Richard Clark, Jimmy Pric Mary Ann George, Daveann Walle Frances Ramey.

THIRD GRADE

ll Collins, Johnny Dotson, Karen kett, Judy Eden, Gary Holbrook, ry Jones, Linda Wallen, Wilma herd, Barbara Hignite, Charles inson. SECOND ROW: William ton, Darrin Stamper, Willie Bailey, Shepherd, Diana Miller, Thomas e, Fay Conley, George Conley, Butch dley, Susan Hale, Goldia Burchett, cher. THIRD ROW: Barbara Stewart, e Vance, Betty Ramey, Linda Crum, h Hager, Frank Hammonds, Judy Fay hes, Andrew Poe, Robert Crum, vie Meade.

THIRD GRAD

FIRST ROW: Jeannie LeMaster, Sue Arnett, Ronnie Chaffins, John Collins, Mark Douglas Holbrook, Leach, Sam Smith, Mark Anthony William Ardrew Conn. SECOND Mrs. Barbara A. Carter, Teacher, Freeman, Rosalie Dotson, Kenne Wells, Thomas Arthur Poe, Rebecc Ray, Vella Mae Collins, Brend borne, Gregory Stumbo, Bennie Blevins, David G. Flower. THIRD Danny Shepherd, Karen Lynn Donna Goble, Sally Kathyrn Moor Jr. Hall, Douglas Eugene DeR Judith Kay Taylor, William Ch Frazier, Johnny Archer, Diann ridge.

THIRD GRADE

FIRST ROW: Pamela Duff, Ada Castle, John J. Rippe, Billy Conley, Raymond C. Shepherd, Daisy McGuire, Martha Smiley, Randy Patton, James D. Hicks, Danny Goble, Robert Tackett. SECOND ROW: Judy Irene Music, Mira Zoe Huffman, Harolleta Baldridge, Patricia Sue Gibson, Debura Ann Griffith, Nancy Hicks, Vera Bailey, Linda Crace, Regina Wells, Margaret Ann Porter. THIRD ROW: Elizabeth Rowe, Wilma Wells, Archie Burress, Ben Meade, Paul M. Bingham, Wendell Wells, Carol Susan Francis, Cochran Dorsey, Johnny Craft, Margaret E. May, Teacher.

SECOND GRAD

FIRST ROW: Ronnie Wooten, Sh Burchett, Maribeth Mann, Linda Dan Patricia Allen, Art Music, David Gib Gary Compton, Julie Spurlock, Bradley, Teacher. SECOND R Neoma Hardee, Marsha Chatman, L Neeley, Patsy Pruitt, Frank Steph Charles Wright, Belinda Chaffins, P Horn. THIRD ROW: Bill Potter, D Howard, Marsha Watson, Stephanie kiff, Linda Blackburn, Linda Hug Mary Collins, Gary May.

ECOND GRADE

T ROW: Dinah Sparks, Stephen
, Dianna Alley, Connie Clark,
ony Bradley, Deborah Eden, Mary
l Marsillette. SECOND ROW:
ie Hatfield, Jack Hammonds, Erma
a Burke, Morgan Joseph, Linda Sue
ns, Mary Jo Nelson, Donnie Hatfield.
RD ROW: Darrell Prater, Deloise
er, Timothy Tucker, Mrs. Myrtle
, Teacher, Linda Ruth Strong,
rah Goebel, Stephen Lee Patton.
RTH ROW: Billy Paul Fairchild,
nda Jo Branham, Keith Leslie, Wayne
n, Rebecca Haywood, Mark Miller.

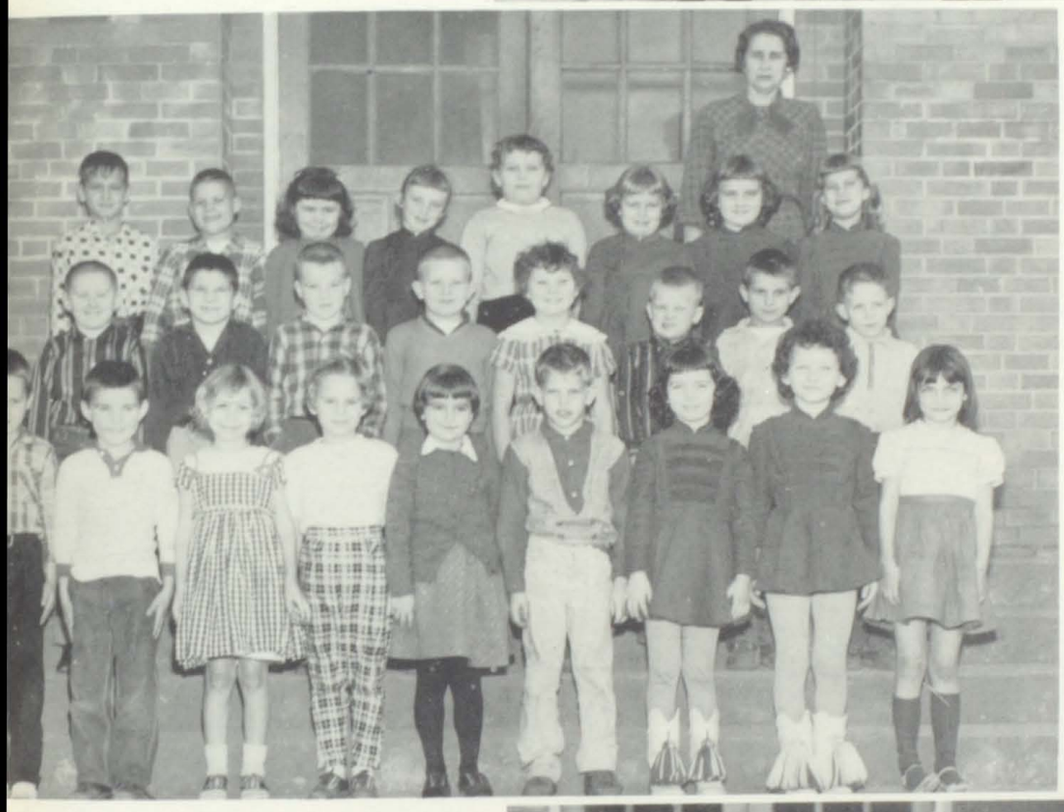

SECOND GRADE

FIRST ROW: Norman Lee Wells, Phi
Chaffins, Judy Carol Crace, Connie Ly
Poe, Debra Lee Wallen, Carol Wade P
Pamela Sue Burton, Deborah Jean
Hoose, Mary Elizabeth Hale. SECO
ROW: Thomas Lafferty Jr., Danny
Mullins, Gregory Boggs, Mich
Douglas George, Mary Alice Colli
William Edward Matney, John Brumb
Wright, Darwin Shepherd. THIRD RO
Thimothy Miller, Bill Hodge, Susan J
Bayes, Alice Jane Howard, Marga
Lenora Fitzpatrick, Betty Lynn All
Laura Ellen Moore, Kathy Lea M
Anna Laura May, Teacher.

FIRST GRADE

ST ROW: Denise Sword, Claudia
Salisbury, Linda Cornett, Arvel
son, Wilma Marshall, Paula Joseph,
a Nelson. SECOND ROW: Ann
pe, David George, Vickey Lynn
ington, Vicki Carter, Gary Clarke,
ry Lee Shannon. THIRD ROW: Mary
James, Janet Jackett, Connie
field, Marian Lee Price, Herbert
glas Prater, Judy Branham.
URTH ROW: John Horn, Suzanne
ckburn, Damon Stamper, Rickey
de, Gary Shepherd, Lynn Weddington,
rilyn Rose, Teacher, Mabel Allen.

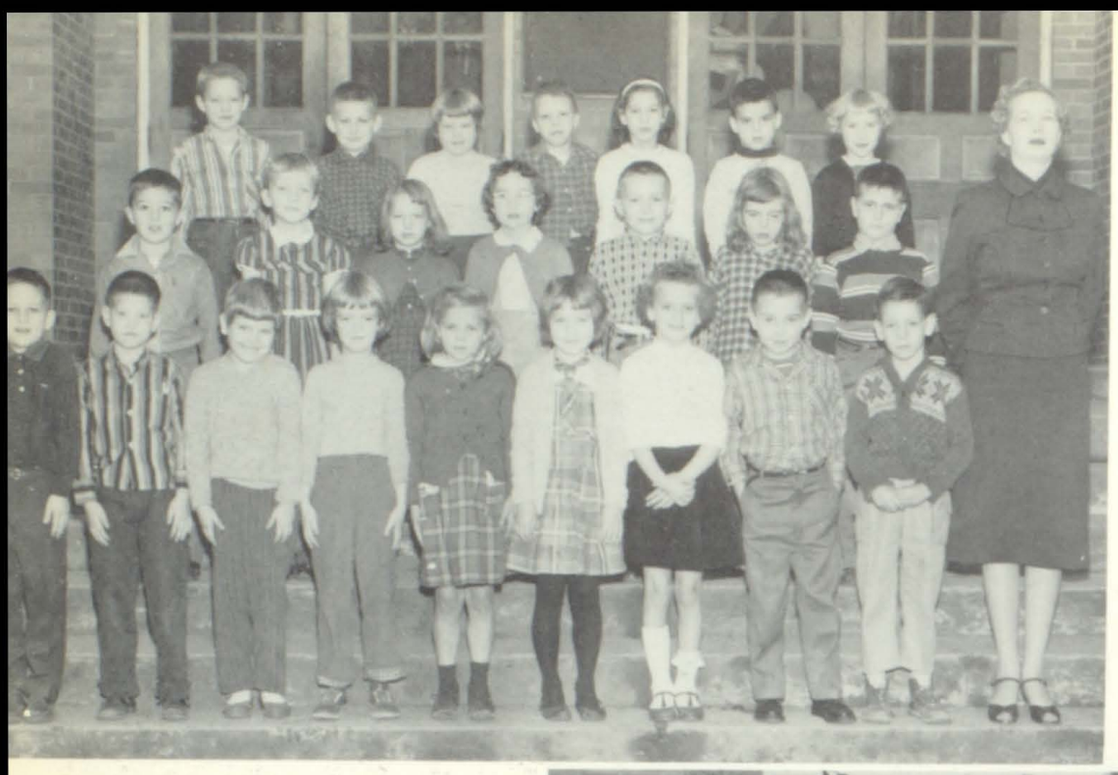

FIRST GRADE

FIRST ROW: Frank D. Fitzpa
Donald Osborne, Carol Music, Kath
Hunt, Betty Sue Burke, Monta
Wallen, Mary Anne Hale, Johnny A.
man, Dallas R. Crace, Mrs. Mi
H. Cooley, Teacher. SECOND
Kenneth Kimber McGuire, Mary
garet Ward, Olive Ann Robinson, Ma
Shepherd, Eric J. Bingham, Ca
Robinett, James Dewey Goble. T
ROW: Gary Slone, Richard Laf
Serrena R. Lane, Michael Clifton, M
Pearl Crace, Terry Hickman, Lo
Mosley.

FIRST GRADE

FIRST ROW: Karin Whittaker, Herbert Salisbury 111, Billie Jean Bolling, Jack Clark Hyden, Virginia Ann Layne, Betty Conley, Timmy Sizemore, Mary Joseph, John Alex Weddington, Elsie Mae Stephens, Teacher. SECOND ROW: Jimmy Flower, Micael Mattney, John George Abshire, Deborah Blackburn, Michael Hodge, David Hill Neeley. Teressa Kay Scutchfield, Jeffrey Boggs. THIRD ROW: Billy Lee Craft, Dewana Rodebaugh, Sharon Kay Rice, Janet Sue Hughes, Alan Eugene Payne.

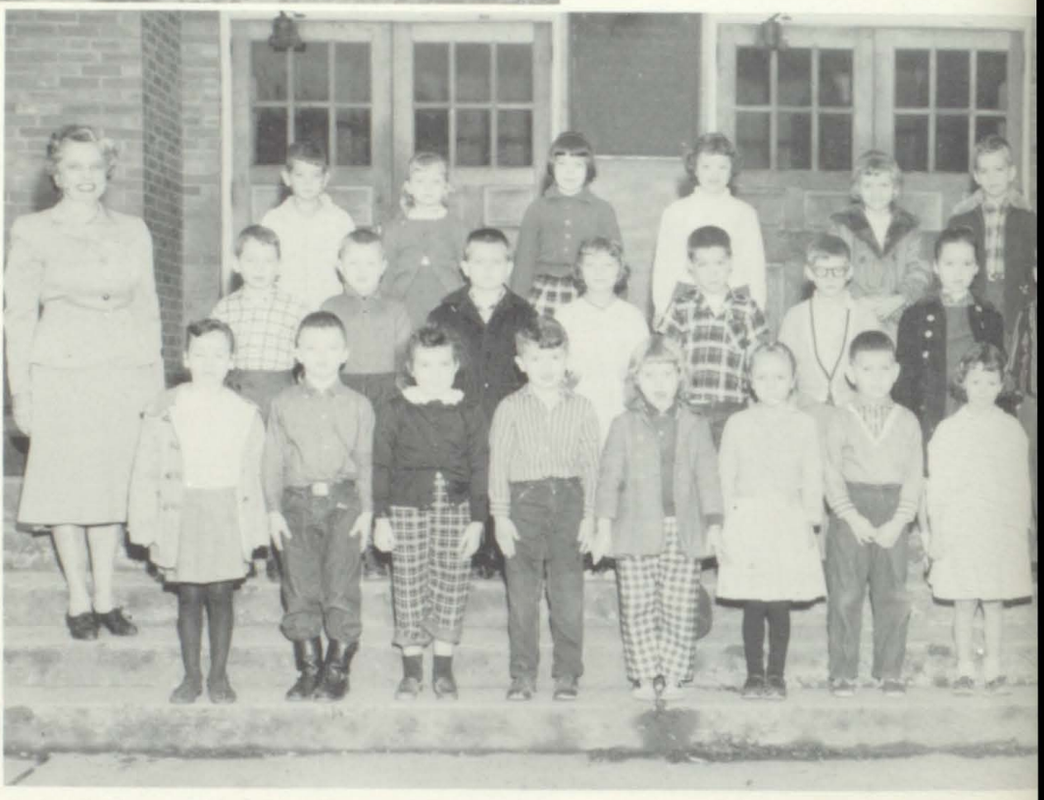

CUSTODIAN AND LUNCHROOM WORKERS

Mont Gibson

Garnet Gibson

Fanny Branham

Lottie Stambaugh

Lack Lafferty

Sarah Joseph

GRADED SCHOOL BAND

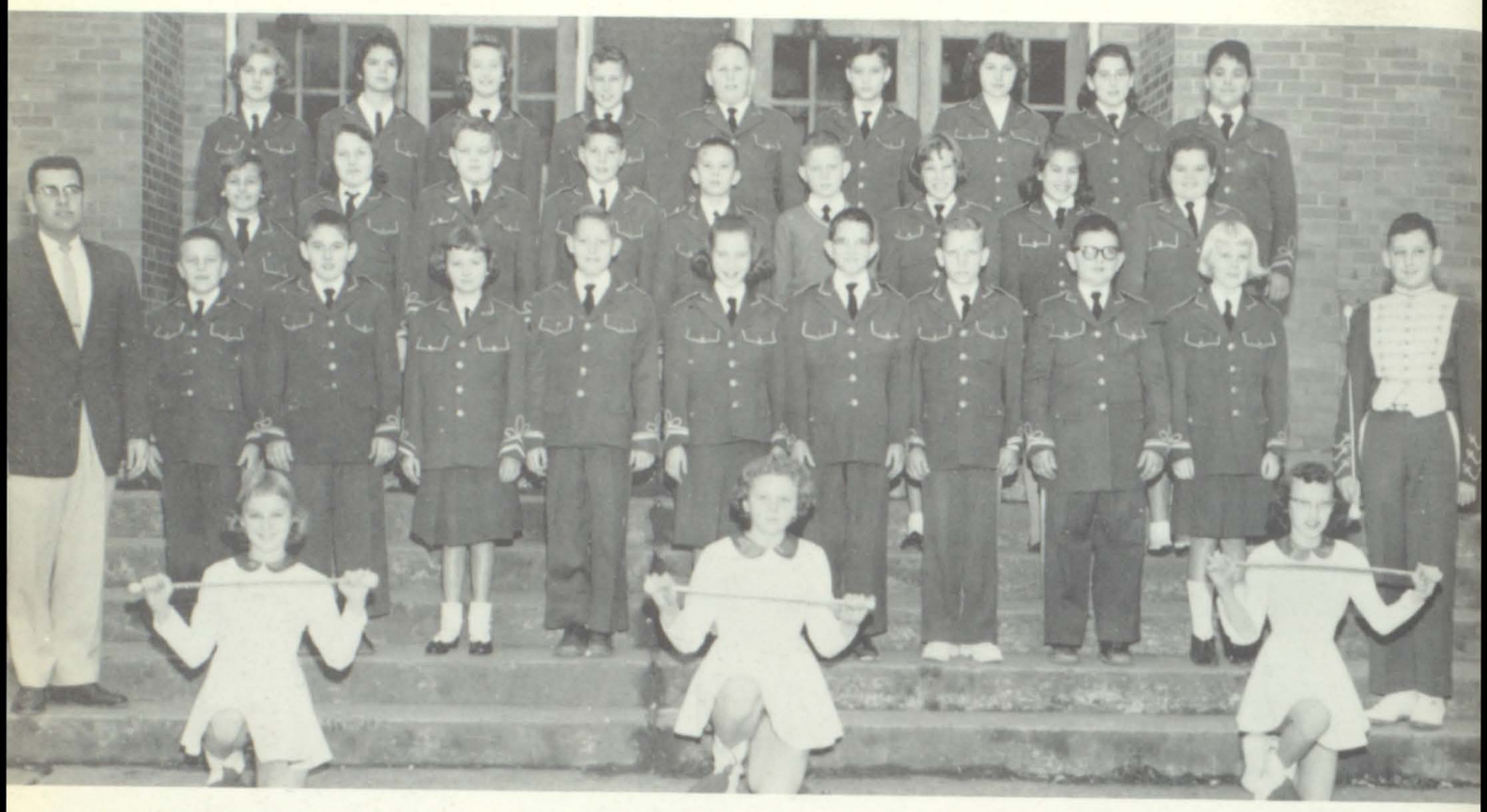

MAJORETTES--Nancy Conway Salisbury, Betsy Cottrell, Sandy Prater. FIRST ROW: Mr. Doug Smith, Band Director; Doug Osborne, William Messer, Sandra Arnett, Huey Gray, Jeanne Burke, Tommy Van Arsdell, Billy Poe, Gary Whittaker, Zella Wallace, Jerry Laferty, Drum Major. SECOND ROW: Donna Woods, Mary Jane Neeley, Victor Goble, Lucian Laferty, James Hale, David Allen, Peggy Blackburn, Maggie Tackett, Diana Fleming. THIRD ROW: Nora Lou Poe, Carol Lewis, Kaye LeMaster, Eddie Osborne, Larry Herald, Ed Nelson, Jinny Archer, Winnie Archer, Jane Kendrick.

FISH AND GAME CLUB

HALLOWEEN CARNIVAL

KING AND QUEEN: Carl Ed Price, Linda Holbrook. FIRST ATTENDANTS: Bill Tom Fannin, Nancy Conway Salisbury. SECOND ATTENDANTS: Ronald Brown, Lynn Gray.

HALLOWEEN COURT

Ronald Brown, Bill Tom Fannin, Carl Ed Price, King; Linda Holbrook, Queen; Nancy Conway Salisbury, Lynn Gray, Carl Bevins, Pamela Patton, Steven Webb, Tharon Akers, Alan Cooley, Susan Murray, Frank Vaughan Jr., Nadine Dotson, David McMillan, Jackie Lynn Crum, Bill Frank Caldwell, Elizabeth Lynn Frazier, Johnny Herald, Joyce Ann Hall, James M. Goble, Rita Rice, Paul Neil Allen, Sandra L. Prater, Johnny Burke, Betty Jo Greer, Walter May, Barbara Rowe.

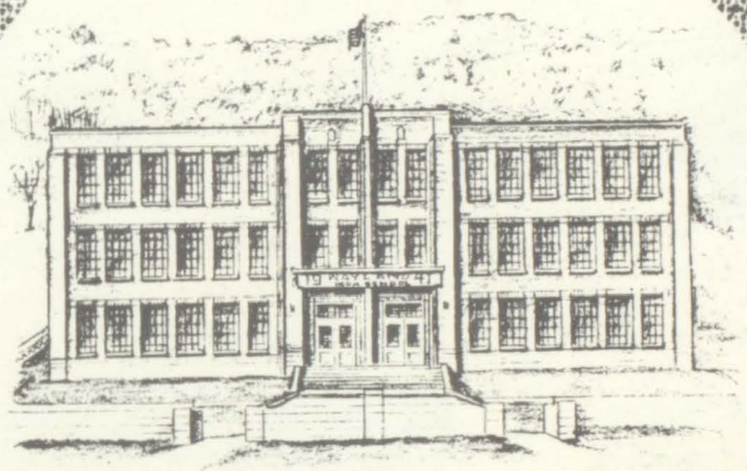

Wayland High School

FACULTY

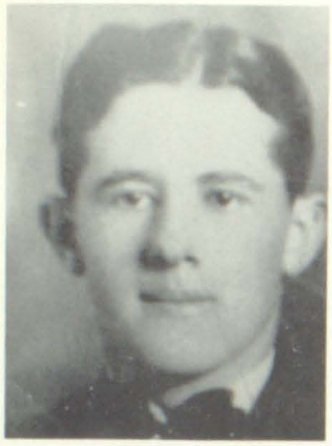

CLAUDE MAY
Principal

EDGAR CRAFT

NADINE FULTZ
Librarian

NELLE WEBB

MARGUERITE HARMON

HARRY WALLACE

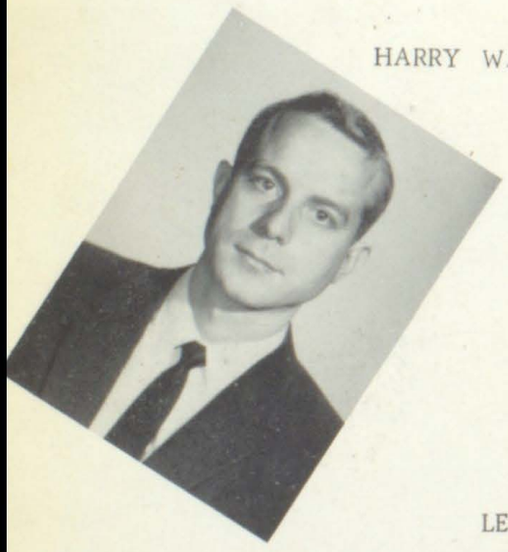

LEMA COOLEY

HOWARD PIGMAN

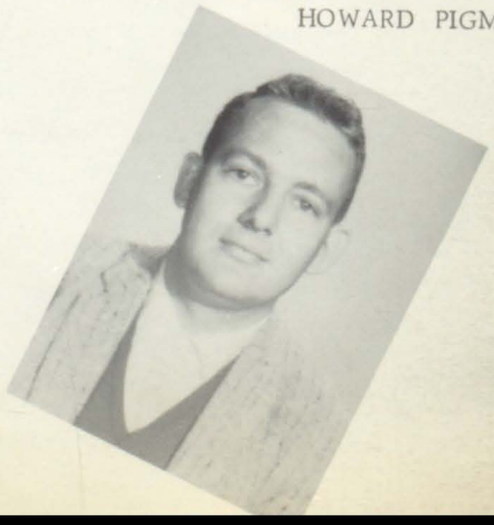

THELMA DANIELS

FACULTY

ANNA LEE RICE
Principal
Grade School

VIVIAN BERKELEY

DAVID HENSLEY

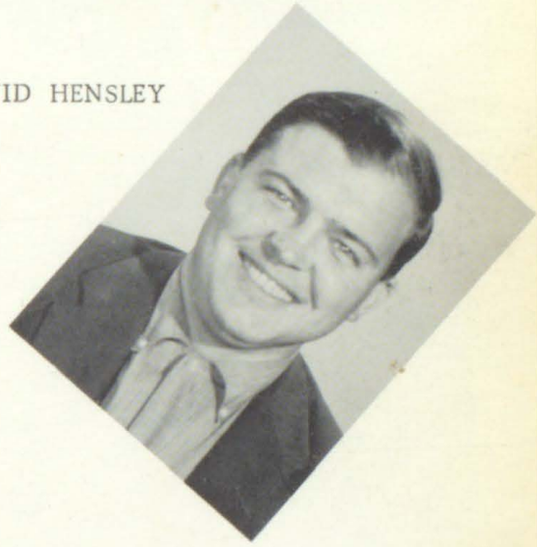

DORIANNA FRANCIS

BETTY HOPKINS

ARCHIE BEVERLEY

BILLIE L. JOHNSON

MARIANNA SCOTT

MARGIE WATSON

PHILIP CHAFFINS

BRENDA GIBSON

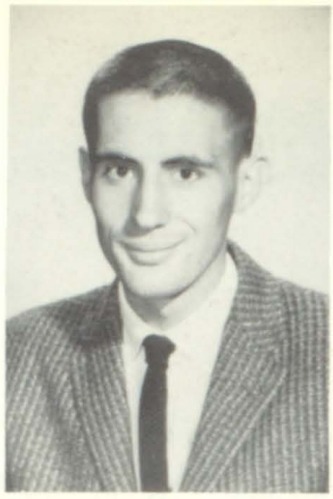

RONNIE COMBS

HELEN COLLINS

SENIORS

PRISCILLA JENKINS

DOUG WILEY

DICKIE FORD

EVA RING

THOMAS BRADLEY

DONNA WATKINS

SHIRLEY COMBS

MICHAEL DEARING

KATHRYN BRANHAM

JIMMY MARTIN

SENIORS

BERT PATTON

GARNETTA JOHNSON

DOUGLAS THORNSBERRY

PEGGY FINLEY

MICKEY MURPHY

PATTY WELLS

MILDRED CAUDILL

DENVER HALL

ANGELINE BATES

JAMES STAMBAU

SENIORS

JIMMY STEWART

MAXINE KING

ZENA TURNER

DANNY RAMEY

DORIS CHILDERS

DOUG COOK

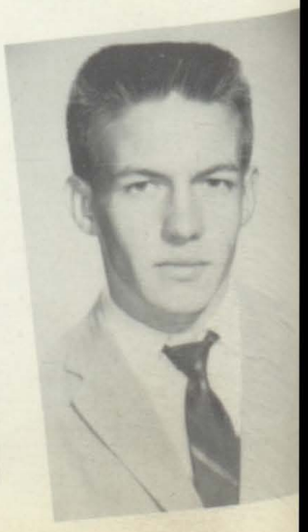

GARNIS HALL

JANICE BLAIR

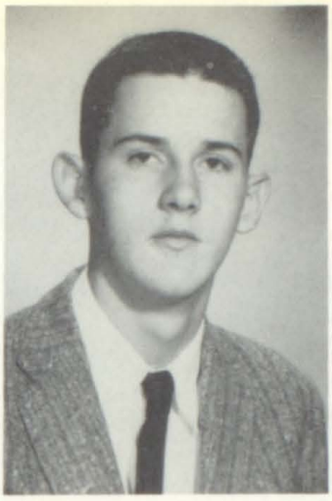

RONNIE FRALEY

EARNESTINE HALL

SENIORS

MAE HALL

BUDDY THORNSBERRY

HAWLEY KING

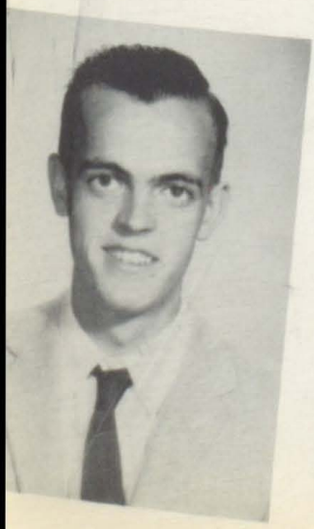

JUDY CASTLE

MAURICE MULLINS

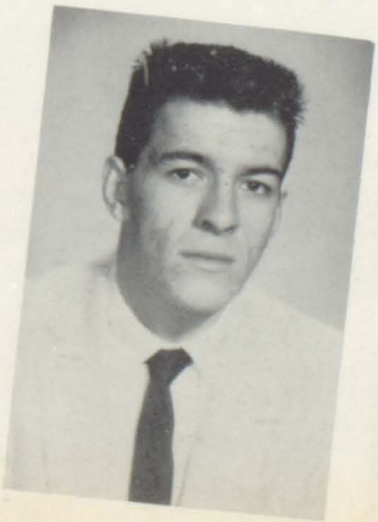

HELEN TAYLOR

SUE SLONE

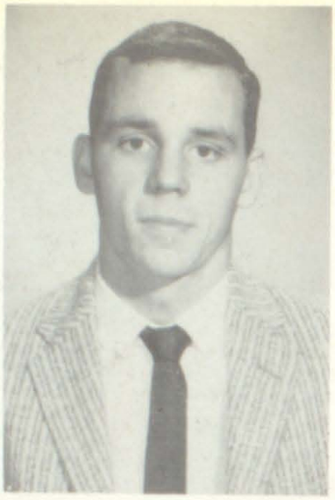

LEROY FULTZ

BILLIE FRADY

JACK GRAY

SENIORS

HAGER TUTTLE

NEVELLE SLON

EVELYN CAUDILL

LULA HALL

LINDA SLONE

PRISCILLA GIBSON

YLLIS OSBORNE

BEN HALL

LORETTA THOMPSON

MARVIN COLLINS

SENIORS

JACK WICKER

Johnny Slone, Carl Ray Fraley, Charles Moore, David Cooley, Hobert Webb, Johnny Turner, Emmit Keaton, Philip Price. BACK ROW: James Webb, Philip Kemmith Martin, Martin, Mack Martin, Danny Stewart, Clarence Turner, Russell Wallace.

CONSERVATION

JUNIORS

FIRST ROW: Eunice Hall, Mildred Hall, Gertrude Collins, Doris King, Carol Gibson, Glenda Little, Nadine Slone, Clotine Slone, Edith Hopkins, Pamela Tuttle. SECOND ROW: Margie Caudill, Mary Burchell, Barbara Fraley, Patsy Harris, Shelby Hall, Laura Hall, Linda Martin, Ann Rector, Mr. Howard Pigmati (Sponsor). THIRD ROW: Olive Slone, Janice Hall, Connie Tuttle, Marcella Thornsberry. FOURTH ROW: Roger Castle, Oakley Smith, Carl Gibson, Michael Jones, Bill Mayo, Bruce Thornsberry, Larry Martin. FIFTH ROW: Mr. Wallace (Sponsor), Malcolm Hall, Jackie Stamford, Buel Thornsberry, Marvin Rice, Elmer Conley. SIXTH ROW: Hermis Johnson, Billy Mullins, Gary Branham, Glenwood Jones. SEVENTH ROW: Tommy Boyd, Willard Tuttle, Ray Hall, Bill Waddles, Doffy Vance, Danny Ratliff, Charles Branham.

SOPHOMORES

FIRST ROW: Eula Blair, Ruth Anderson, Nella F. Osborne, Barbara Shepherd, Sue Wiley, Connie Blankinship, Nyoka Cantrell, Sherry Miller, Alice Roop, Judy Newsome. SECOND ROW: Thelma Daniels (Sponsor) , Shirley Collins, Madlyn Castle, Brenda Banks, Juniv King, Marcella Anderson, Olive Gibson, Bermage Craft, Ancil Nickles, Eddie Bates, Eugene Frasure (Sponsor). THIRD ROW: Clarence Blanton, Claud Moore, Roselene Conley, Dennis Jackson, Jewel Harvey, Charles Hall, Tony Hall, Donnie Mosley, Gershan Hall, Shirley Issacs, Theodore Johnson. FOURTH ROW: Jackie Jefferson, Clyde Hoover, Clyde Blanton, Terry Stewart, James Slone, Howard Gibson, Norman Howard, Odis Hall. FIFTH ROW: Brewie Gibson, Tom Rice, Van Patton, Johnny Ford.

FRESHMAN GIRLS

TOP: Beatrice Sturgill, Priscilla Newsome, Gwendolyn Martin, Veronica Layne, Judy Sammons, Brenda Wiley, Grace Watson, Carolyn Salyers. SECOND ROW: Mrs. Webb, Gallie Owsley, Erma Little, Phyllis Owsley, Brenda Stambaugh, Mary Schroder, Elaine Rice, Mary K. Slone. THIRD ROW: Ora Salisbury, Cora Watson, Glenna Slone, Billie J. Keller, Anna R. Webb, Phyllis Thornsberry, Rita Thornsberry, Dixie Robinson.

BOTTOM: Shirline Hall, Nina Branham, Joyce Hampton, Bulah Jones, Wanda Caudill, Anna L. Johnson, Loraine Hall, Judy A. Hall. SECOND ROW: Mrs. Cooley, Yolanda Hall, Betty Hall, Judy C. Hall, Jacquline Hall, Alma Caudill, Loretta Hall, Rose A. Cooper, Charlotte Bentley, Grace Hall. THIRD ROW: Dorotha Holbrook, Norma Hall, Linda Hall, Marcella Cook, Geneva Issacs, Thelma Hall, Lavonda Greathouse, Novella Gibson, Priscilla Hall.

FRESHMAN BOYS

FIRST ROW: Edgar Hall, Dan Vance, Danny Hansford, Ray Hall, David Hall, Charles Collins, Bert Hall, Elwood Johnson, Ervin Hall, Roscoe Hall. SECOND ROW: Donald Tuttle, Kenneth Terry, Leonard Slone, Denver Hall, Philip Coleman, Doug Jenkins, Johnny Ramey, Harold Blanton, Charles Martin, Richard Greathouse. THIRD ROW: Gary Martin, Billy F. Hall, Harry Keller, Ulysses Holbrook, Jackie Branham, Dickie Layne, Mickey Ratliff, Leroy Slone, Alex Hall, Sponsors Mr. Hemsley, Mr. Craft. FOURTH ROW: Jimmy Hall, Columbus Martin, Edmund Berkeley, Billy Vanhoose, Marvin Moore, Johnny Warrens, Charles Watkins, Donnie Thornsberry, Tommy Craft, Devenis Hall.

BETA CLUB

FIRST ROW: Glenda Little, Carol Gibson. SECOND ROW: Mr. Craft (Sponsor), Judy Newsome, Sue Slone, Eva Ring, Jack Stanford, Danny Ramey, Tommy Boyd, Laura Hall, Doris Childers, Clotine Slone, Oakley Smith, Annell Rector, Kathryn Branham, Brenda Banks, THIRD ROW: Leonard Slone, Johnny Ramey, Donald Tuttle, Edmund Berkley, Jack Wicker, Brewie Slone, Linda Martin, Philip Chaffins, Mildred Caudill, Phyllis Osborne, Lula Hall, Maxine King.

Priscilla Gibson Winner of 1959-1960 Betty Crocker Search for the American Home Maker of Tomorrow.

THE MOST -
(IN THE SENIORS' OPINION)

BIGGEST FLIRTS	Patty Wells, Jimmy Martin	
MOST DEPENDABLE	Helen Collins, Dickie Ford	(Not Shown)
BEST PERSONALITY	Brenda Gibson, Bert Patton	
BEST ALL AROUND	Ronnie Combs, Maxine King	
MOST ATHLETIC	Zena Turner, Jack Gray	
WITTIEST	Linda Slone, Denver Hall	
BEST DANCERS	Sue Jenkins, Philip Chaffins	
MOST LIKELY TO SUCCEED	Eva Ring, Jack Wicker	(Not Shown)
BEST DRESSED	Hagar Tuttle, Billie Frady	(Not Shown)
MOST POPULAR	Donna Watkins, Garnis Hall	

HALLOWEEN CARNIVAL

King, Don Hicks; Queen, Pam Nickles; Princess, Gertrude Greathouse; Prince Jimmy Ring.

PEP

SEATED: Billie Keller, Doris Childers, Tommy Boyd, Laura Hall, Mrs. Fultz, Pam Tuttle, Wanda Caudill, Charlotte Bentley, Margie Caudill, Barbara Fraley. STANDING: Claude Moore, Mike Jones, Alice Roop, Judy Johnson, Judy Newsome, Linda Martin, Connie Blankenship, Shirley Collins, Sherry Miller, Edmund Berkeley.

LIBRARY CLUB

COMMERCE CLUB

STANDING: (Sponsor) Mr. Craft, Ronnie Combs, Judy Castle, Ronnie Fraley, Philip Chaffins, Jimmy Martin, Doug Wiley, Bert Patton, Ben Hall, Danny Ramey, Denver Hall, Angeline Bates, Shirley Combs. SEATED: Doug Cook, Jack Wicker, Maxine King, Garnetta Johnson. SECOND ROW: Thomas Bradley, Donna Watson, Linda Slone, Sue Slone, Mae Hall, Lula Hall. THIRD ROW: Loretta Thompson, Marvin Collins. FOURTH ROW: Kitty Branham, Eva Ring, Sue Slone. NOT SHOWN: Peggy Finley, Helen Collins, Brenda Gibson, Janice Blair, Zena Turner.

W - CLUB

Carol Gibson, Anna Lee Johnson, Glenda Little, Eugene Frasure, Jackie Branham, Garnis Hall, Maurice Mullins, Roger Castle, Brenda Banks, Charles Branham, Kitty Branham, Donna Watkins, Ann Rector, Linda Slone, Zena Turner, Judy Castle, Billie Frady. SECOND ROW: Ray Hall, Clyde Blanton, Jack Wicker, Marvin Moore, Dennis Jackson, Charles Collins, Carl Gibson, Philip Coleman, Oakley Smith, Jackie Stamford, Tom Rice, Gary Branham, Dickie Layne, Jimmy Hall.

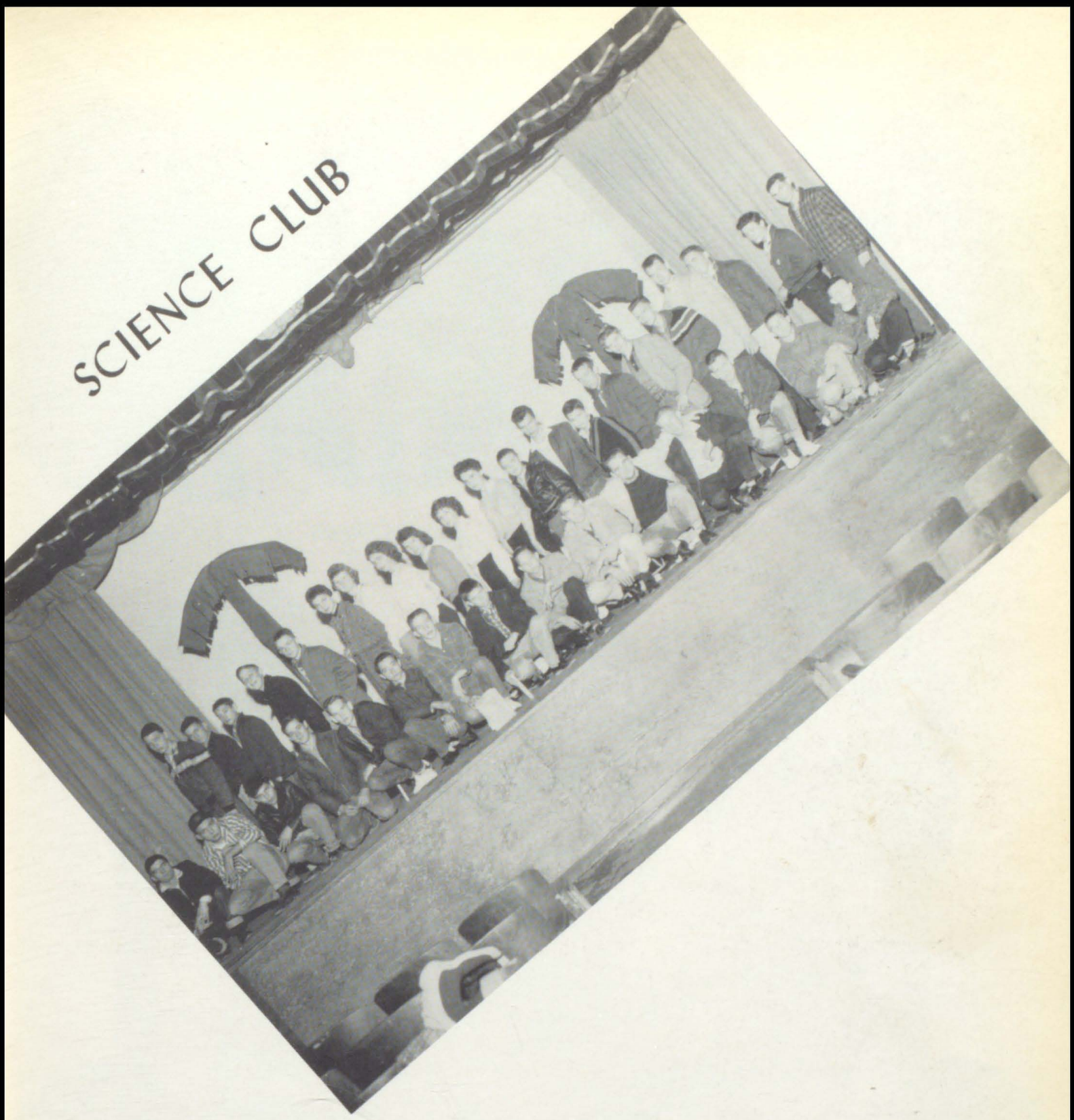

KNEELING: Theodore Johnson, Bruce Thornsberry, Alec Hall, Astor Hall, Doug Thornsberry, Gershan Hall, Doug Cook, Tony Hall, Evin Hall, Clyde Blanton, Denver Hall, Charles Branham, Harry Keller, Gary Martin, Danny Hansford. STANDING: Clarence Blanton, Elwood Johnson, Bermage Craft, Donnie Mosley, Ancil Nickles, Edith Hopkins, Janice Hall, Mildred Caudill, Garnetta Johnson, Brenda Stambaugh, Phyllis Owsley, Harold Blanton, Donnie Thornsberry, Buddy Thornsberry, Buel Thornsberry, Tom Rice, Bill Waddles, Roscoe Hall, James Slone.

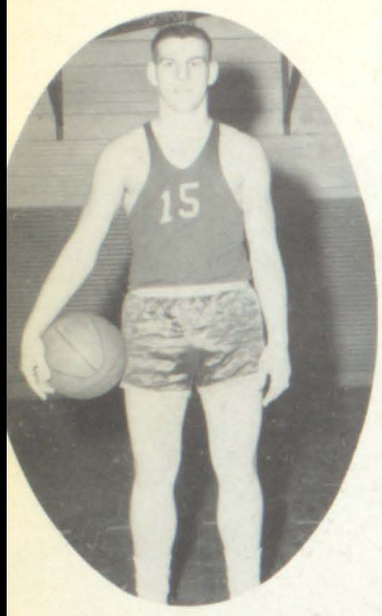

GARNIS HALL

MAURICE MULLINS

JACK STANFORD

GARY BRANHAM

GLENDA LITTLE

CAROL GIBSON

ANNA LEE GIBSON

OAKLEY SMITH

MICHAEL JONES

JACK GRAY

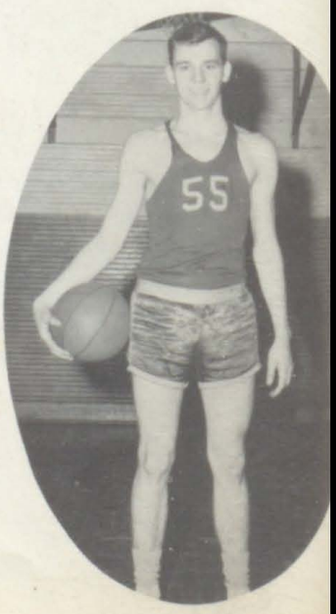

LEROY FULTZ

BREWIE GIBSON

CLAUD WESLEY FRADY

VAN PATTON

Coach Gene Frasure, Charles Collins, Bill Mayo, Danny Stanford, Philip Johnson, Philip Coleman, Clyde Blanton, Bronnie Williams, Van Patton, Brewie Gibson, Dennis Jackson, Marvin Moore, Dickie Layne, Claud Moore, Managers Claud Frady, Oakley Smith.

STANDING: Dennis Jackson, Bert Patton, Charles Martin, Charles Martin, Charles Hall, Billy F. Hall, Billy Vanhoose, Glenwood Jones, Roger Thornsberry, Willard Tuttle, Hagar Tuttle, Van Patton, Brewie Gibson, Tom Rice, Jimmy Martin, James Stambaugh, Clyde Hoover, Danny Ramey, Jack Wicker. SECOND ROW: Kenneth Terry, Jackie Jefferson, Judy Sammons, Brenda Wiley, Eddie Bates, Elaine Rice, Odis Hall, Rita Thornsberry, Ruth Anderson, Madlyn Castle, Mary Slone. THIRD ROW: Patsy Harris, Mildred Hall, Doris King, Eunice Hall, Gertrude Collins, Sue Slone. FOURTH ROW: Sue Wiley, Olive Gibson, Marcella Anderson, Nyokia Cantrell. FIFTH ROW: Astor Hall, Jewel Harvey, Nell Rector, Zena Turner.

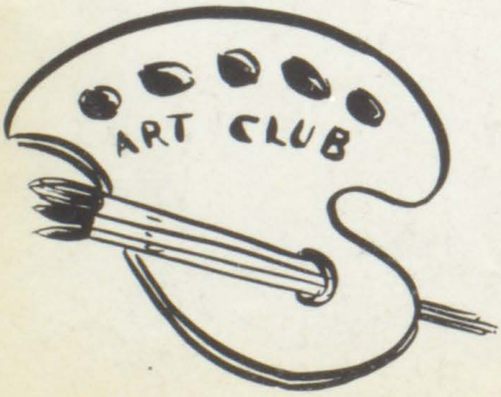

Sponsor, Thelma Daniels.

HOME EC

Carolyn Salyers, Glenna Slone, Judy A. Hall, Dortha Holbrook, Phyllis Thornsberry, Loretta Hall, Shelby Hall, Beulah Jones, Rosselene Conley, Alma Caudill, Priscilla Hall, Erma Little, Patty Wells, Beatrice Sturgill, Angeline Bates, Priscilla Gibson, Janice Blair, Brenda Gibson, SECOND ROW: Cora Watson, Lavonda Greathouse, Ylonda Hall, Mae Hall, Mary Shrader, Barbara Shepherd, Nella F. Osborne, Gwendolyn Martin, Judy Hall, Priscilla Newsome, Thelma Hall, Juniv King, Dixie Gibson, Loraine Hall, Veronica Hall, Rose A. Cooper, Phyllis Osborne, Grace Watson, Evelyn Caudill, Gallie Owsley, Jackie Hall, Betty J. Hall, Linda Hall, Novella Gibson, Geneva Isaacs, Ora Salisbury, Norma Hall.

Sponsor, Mrs. Nelle Webb.

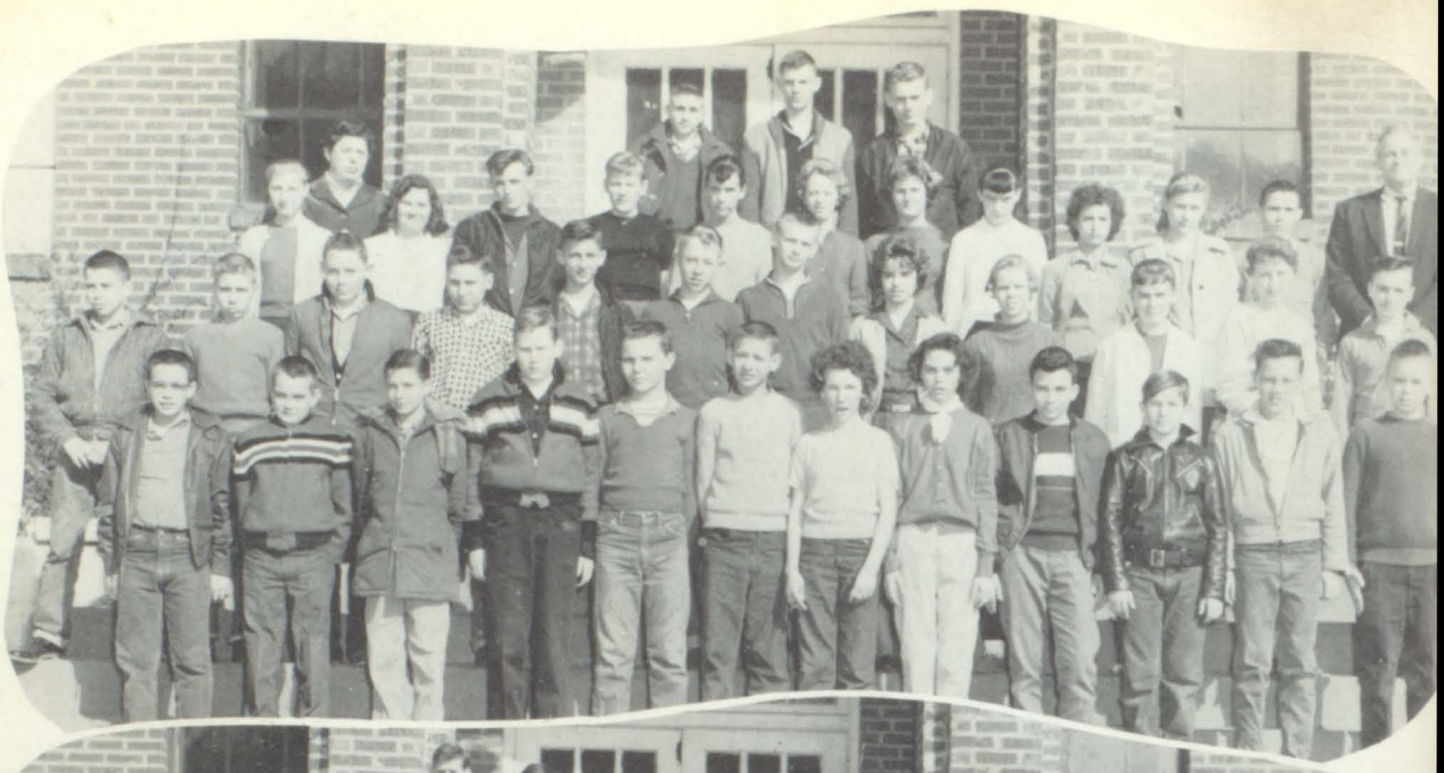

8th AND 7th

TOP: Scott Hall, Claud Frady, Charles Warrens, Mack Martin, Johnny Vinson, Don Hall, Cloteen Jefferson, Judy Vanhoose, Philip Price, Ronnie Mosley, Walter Lazar, Charles Bentley. SECOND ROW: Glen Martin, Don Thorpe, Rusty Wallace, Paul Rice, Clarence Turner, Kenneth H. Martin, Philip Johnson, Mary B. Fraley, Sue Bentley, Norice Hayes, Emogene Hall, Roger Fultz. THIRD ROW: Jackie Parker, Shelia Cooper, Larry Thornsbury, Carol Castle, Paula Reed, Nodga Hansford, Linda Branham, Wilma Hall, Irma Howell, Freda Stone, Danny Stewart, Mr. Beverly. FOURTH ROW: Mrs. Turner, Danny Stanford, Bronley Williams, Jimmy Webb.

BOTTOM: David Bently, Larry Rollins, Nora Hall, Maggie Collins, Linda Castle, Hager Brady, Janice Cooper, Saundra Coleman, Linda Castle, Clinton Prater, Vickie Prater, Nancy Roop. SECOND ROW: Mrs. Francis, John Turner, Lois Manns, Rosemary Brady, Cora Collins, Debby Hughes, Joy Slone, Judy Vanderpool, Tommy Martin, Rodny Wiley, Charles Ratliff, Billy Collins, Don Hicks, Ishamel Hopkins. THIRD ROW: Canton Huff, Pam Nickles, Karen Hayes, Jimmy Stewart, Jimmy Vinson, Hillard Caudill, Billy Collier, Don Owsley, Lewie Slone, Mr. Beverley. FOURTH ROW: Billy Parker, Carl Watkins, Rose Howell, Linda Moore, Sharon Patton, Joann Prater, Peggy Slone.

TOP: Hobart Webb, Roger Vinson, David Cooley, Charles Moore, Alice Craft, Carol Bentley, Nadine Tuttle, Betty Stambaugh, Valetta Slone, Linda Webb, Shirley Slone, Ruby Ratliff. SECOND ROW: Judy Slone, Billy Jones, Geneva Rice, Johnny Slone, Ollie Morgan, Elvita Slone, Jackie Tufts, Dorothy Campbell, Billie Mosley, Madonna Warrens. THIRD ROW: Daryl Gibson, Carl Fraley, Tharon Bentley, Connie Morrison, Garnet Hayes, Juanita Gray, Kathy Bentley, Arlene Hall, Kimberley Watkins, Lottie Hall, Mrs. Horne. FOURTH ROW: Ronnie Collier, Larry Mayo, Tommy Greathouse, Stella Owsley, Nancy Pittman, Maurean Patton.

BOTTOM: Connie Beach, Debbie Vanhoose, Brenda Vinson, Marcella Slone, Jerry Fultz, Danny Slone, Donald Ring, Donald Patton, Ricky Lazar, Shannon Nickles, Ralph Tuttle, Navanna Hall, Sue Crisp, Della Castle. SECOND ROW: Brenda Combs, Donna Allen Jonie Munsy, Patty Moore, Clara Castle, Juainta Castle, Wendall Parker, Gordon Salisbury, Chalmer Hall, Laurell Huff, Carl R. Martin, Paul Banks. THIRD ROW: Barbara Greathouse, Barbara Gibson, Pearl Bradley, Ida Chaffins, Linda Salyers, Emmit Keaton.

6TH

5TH

4TH

3RD

TOP: Jack Terry, James Cooley, Linda Patton, Pelina Salisbury, Carolyn Slone, Roger Watkins, Douglas Warrens, Elizabeth Gray, Linda Hall, Toby Thorpe, Patrica Gibson, Melissa Slone, Jones Ratliff. SECOND ROW: James Bradley, Buster Chaffins, Keith Coleman, Janet Harmon, Gloria Bradley, Rebecca Fultz, Yvonne Slone, Novella Bentley, Laura Collins, Wilburn Hall, Mrs. Billie Johnson. THIRD ROW: Terry Sammons, Eddie Slone, Earnest Slone, Scott Slone, James Muncy, Stevie Patton, Denzil Martin.

BOTTOM: Judy Vinson, Janice Mulkey, Deliah Jefferson, Sherry Slone, Janet Vanhoose, Pamela Martin, Judy Stambaugh, Nancy Combs, Clarence Ritchie, Jimmy Ring, Gertrude Greathouse, Carolyn Fraley, Wallace Ratliff, Joetta Allen, Robert Collier, Wanda Slone, Dennis Crisp. SECOND ROW: Mack Stewart, Danny Manns, Agnes Slone, Sara Fraley, Beverage Moore, Gary Conley, James Caudill, Marlene Castle, Sally Jones, Patricia Bentley, Betty Mulkey, Larry Castle, Martha Vinson. THIRD ROW: Miss Hopkins, Betty Stephens, Harold Hall, Mary L. Moore, Joetta Salyers, Gloria Turner, Beth Martin, Mabry, Philip Collins, Lewis Hall, Tommy Terry, Terry Martin, Glen Bradley, Mrs. Branham. FOURTH ROW: Deborah Napier, Jones Parker, Wentz Tuttle, Charles Hall, Mack Keaton, James Paige.

TOP PICTURE: Loretta Keene, Elizabeth Caudill, Loris Fraley, Brenda Allen, Darnell Hall, Beverley Allen, Jimmy Collins, Chalmer Hall, Terry Crisp, Louise Hall, Bobby Beach, Verlin Vinson, Judy Tufts, Hammonds, Johnny Terry. SECOND ROW: Kathy Martin, Bobby Prater, John Green, Dale Chaffins, Mary Jackson, Mary Hall, Teresa Hansford, Charles Gibson, Flora Salisbury, Juanita Hammonds, Tommy Layne, Joe Jones, Harold Dixon, Sherry Warrens, Deborah Slone. THIRD ROW: Glen Hall, Earnest Keaton, Albert Chaffins, Larry Patton, Larry Moore, Carolyn Watkins, Shirley Paige, Veronica Slone, Tweddie Slone, Mark Stewart, Eloise Prater, Elsie Keaton. FOURTH ROW: Mrs. J. Sherman, Curtis Lee, Earnest Keens, Johnny Wiley, Lillian Paige, Judy Collins, Mrs. M. Scott.

SECOND PICTURE: Sherri Gibson, Delmer Castle, Patty Allen, Judy Burchfield, Hazel Chaffins, Forrest Greathouse, Debra Webb, Michael Finley, Tyann Hansford. SECOND ROW: Wendall Tuttle, Johnny Collins, Ralph Banks, Theresa Moore, Patty Baldwin, Lloyd Hammonds, Georgia Vinson, Rita Gibson, Phyllis Manns, John Salyers, Mrs. Watson. THIRD ROW: Peggy Coleman, Roger Watkins, Ivory Morgan, Clyde Bradley, Scott Bradley, Jerry Greathouse, Lillian Paige. NOT SHOWN: Mrs. E. Rector.

2ND

IST

CLEAR CREEK SCHOOL

Fifth Grade

Royal Family
King Reginold Caudill
Queen Shanon Rose Newman
Prince Daniel Wallen
Princess Annabel Newman

Third and Fourth Grades

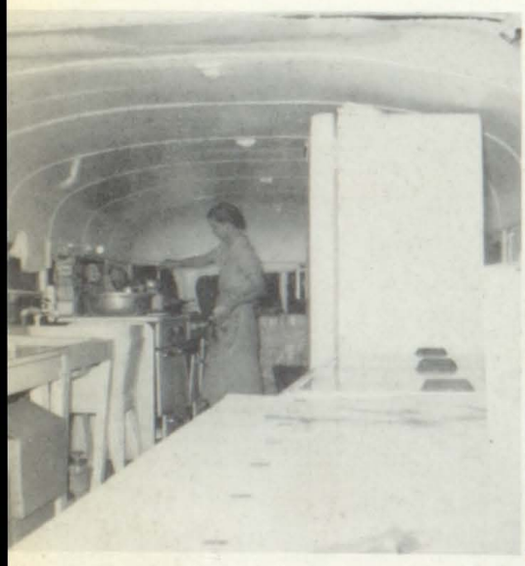

Clear Creek Lunchroom

Sixth Grade

First and Second Grades

MARE CREEK SCHOOL

Third Grade Arithmetic

Sixth Grade

All Grades

Art Class

WHEELWRIGHT HIGH SCHOOL

MR. BOONE HALL
Principal

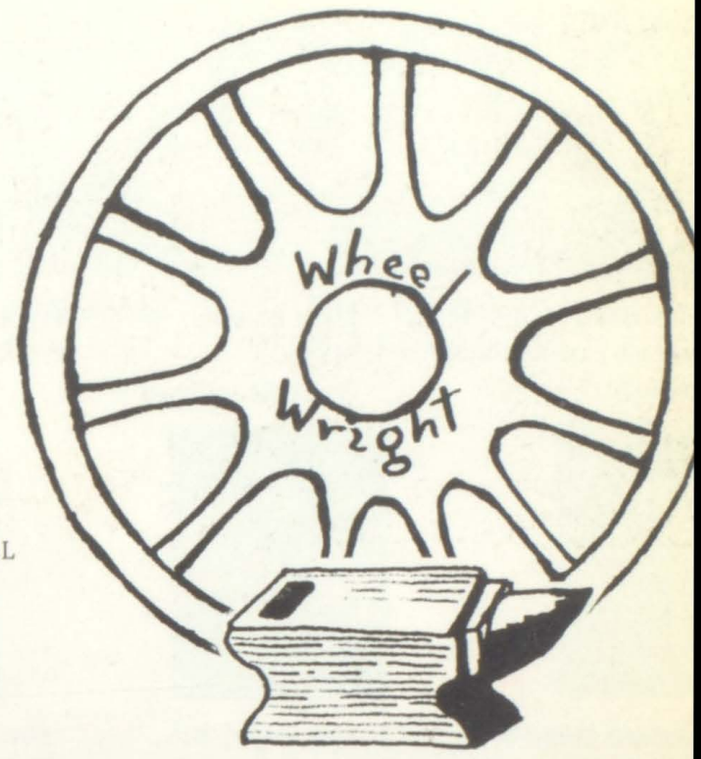

WHEELWRIGHT HIGH SCHOOL

ORGANIZATION	8-4	COLORS	Maroon and White
ENROLLMENT	1150	MOTTO	Labor Omnes Vince

HIGH SCHOOL TEACHERS

Boone Hall, A.B., M.A.
University of Kentucky
Principal

Mary Blevins
M.S.C.
Home Economics

Ray Brackett, B.S., M.A.
E.S.C., U.K. -Coach

Mary Sue Campbell, B.S.
M.S.C.-Commerce

Ulysses Collins,
M.S.C.
Social Science

Raymond Cook, A.B.
U.K.-Biology

Charles Curry, B.S.
U.K.-Chemistry

Forrest Curry, A.B.
Georgetown-Social Science

Roberta Fugate, A.B.
M.S.C.-English

Robert Hall
Pikeville-Ele

Buena Howell, A.B.
M.S.C.-Librarian

Arlan Isaac
M.S.C.-General Business

Wilbur R. Jamerson
A.B., M.A.
U.K., M.S.C.-Science

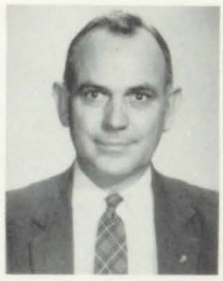

Tilden Jones, A.B.
Tusculum-Science

Barbara Mai
M.S.C.-Mo

Joan Osborne, B.A.
U.K.-Math

Don Wallen-B.S.
Ga. S.T.-Coach

Letha Wilkinson, A.B.
E.S.C.-English

Thelma Conway
U.K.-Grade 8

Eva Curry
M.S.C.-G

Lowell McCown
Pikeville-Grade 8

Jeannella Campbell
Pikeville-Grade 7

Emilou Clark
E.S.C., M.S.C.
Grade 7

Dimple Crawford
Pikeville-Grade 7

Emma Lo
Caney-Gr

GRADE SCHOOL TEACHERS

inia Jamerson, B.S., M.A.
., M.S.C.
cipal-Grade School

Bobby Jones
Caney-Grade 6

Maxine Osborne
Lees-Grade 6

Treva Newman, A.B.
M.S.C.-Grade 5

akeland
lle-Grade 5

Reba Cook
U.K.-Grade 4

Anita Jones
Caney-Grade 4

Ruby Osborne
E.S.C.-Grade 4

Mildred Anderso
M.S.C.-Grade

Burke, B.S.
lle-Grade 3

Virginia Caudill, A.B.
M.S.C.-Grade 2

Mildred Hall
M.S.C.-Grade 2

Ruth Rainey, B.S.
Pikeville-Grade 1

Hattie Reedy, B.S
Pikeville-Grade 1

High School Cooks and Chow-line.

Grade School Cooks

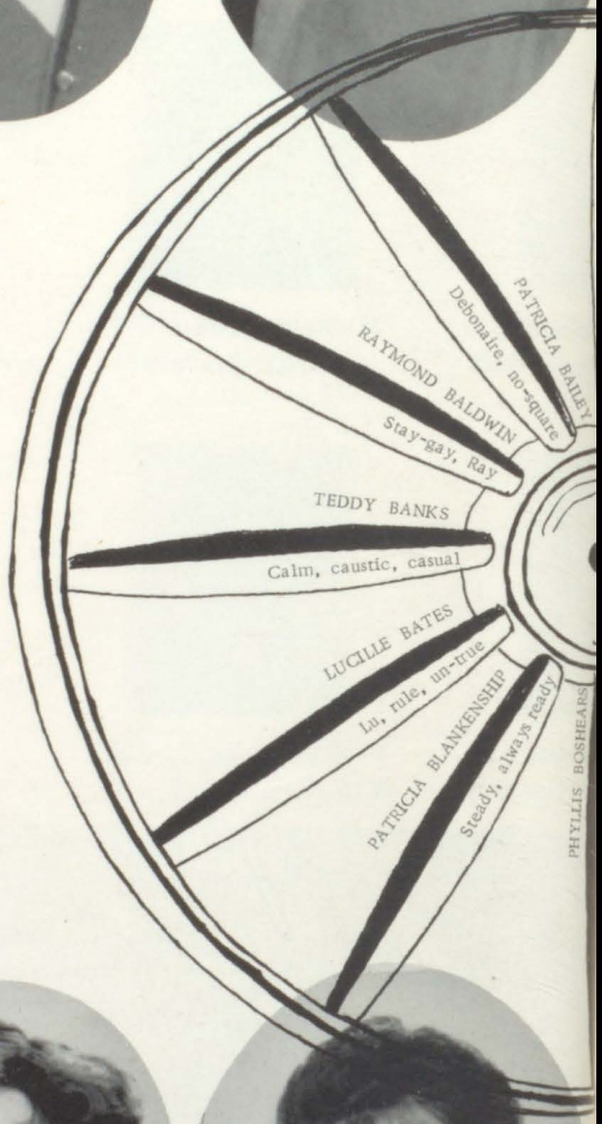
PATRICIA BAILEY
Debonaire, no-square
RAYMOND BALDWIN
Stay-gay, Ray
TEDDY BANKS
Calm, caustic, casual
LUCILLE BATES
Lu, rule, un-true
PATRICIA BLANKENSHIP
Steady, always ready
PHYLLIS BOSHEARS

RICE BURKE
ial, Final,
Fine

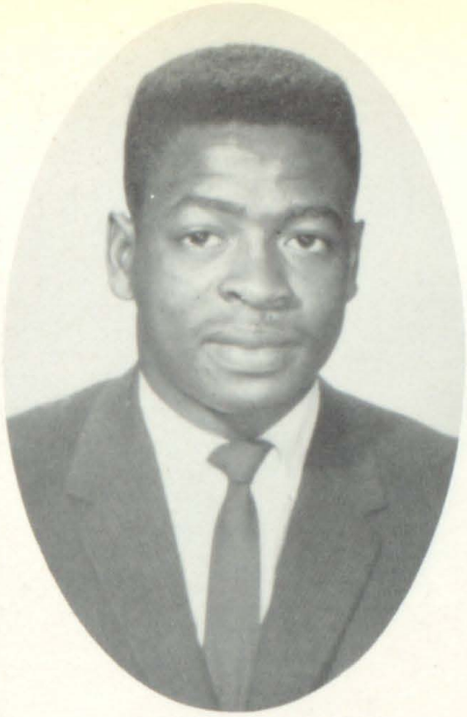

WILLIAM A. BRYANT
Star, better by far

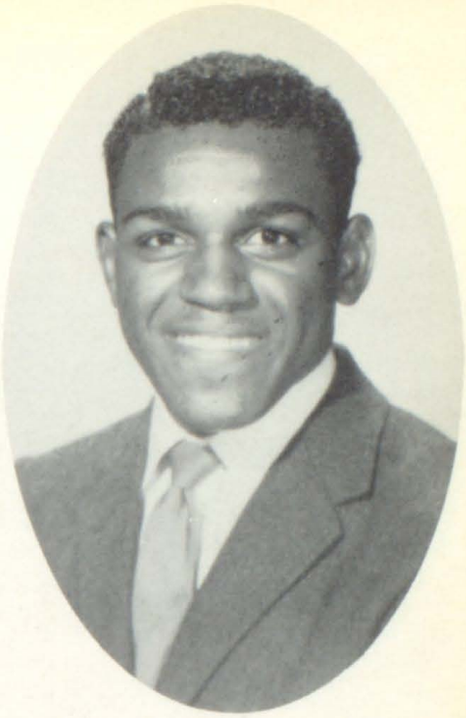

WILLIAM BRANK
Brank, Frank,
Prank

WILLARD CAMP
Riot, Unquiet,
Sprite

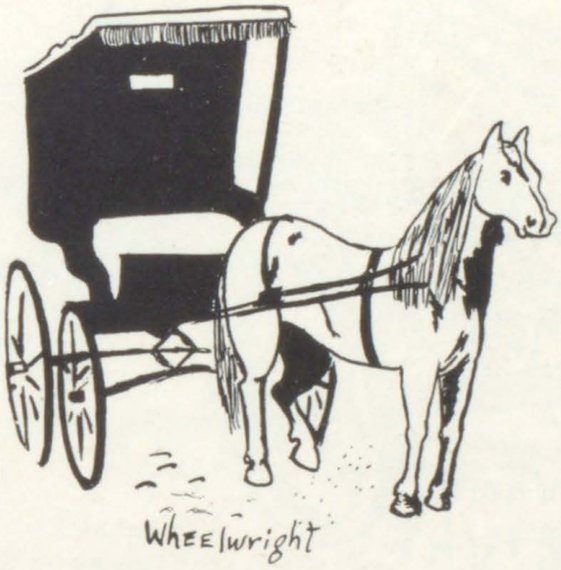

RUTH CHILDERS
Worthwhile, Style, Smile

DOTTY CLARK
Pretty,
Prized,
Prompt

JUDY CECIL
Curious, Serious,
Pious

VIRGINIA COLE
Golly, Jolly, Folly

OLA COLVIN
Quiet, Quite
Bright

RETA CO
Sure, F
Dem

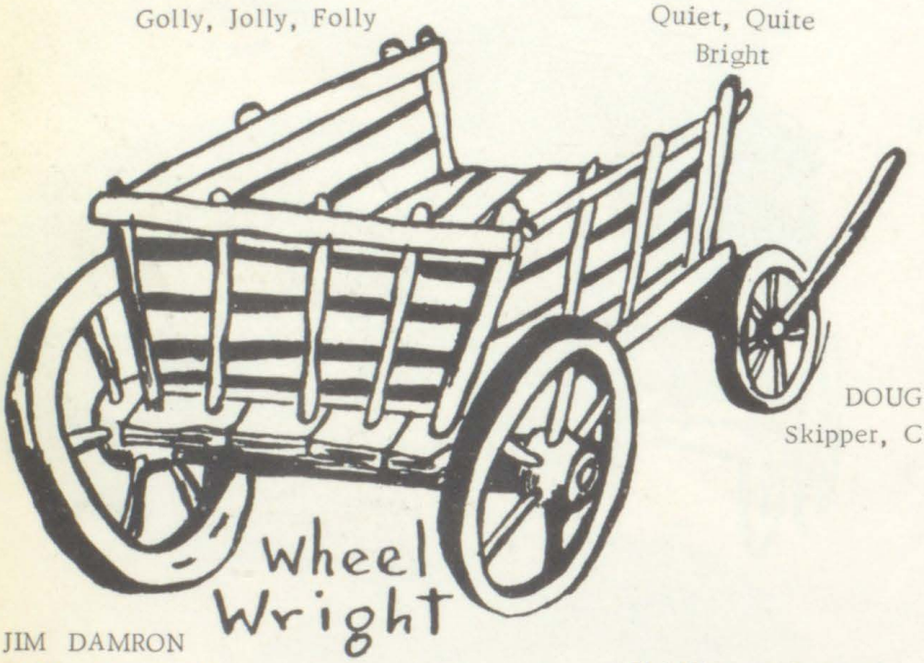

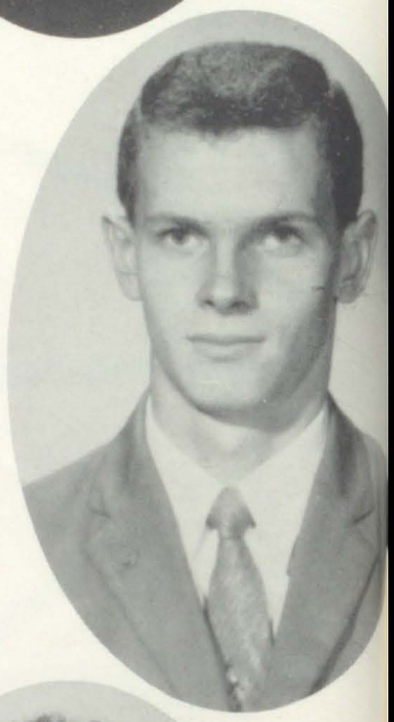

DOUG COLLINS
Skipper, Clipper, Flipper

JIM DAMRON
Invariable, invaluable,
inventive

BLAINE COOPER
Super, Duper, Cuper

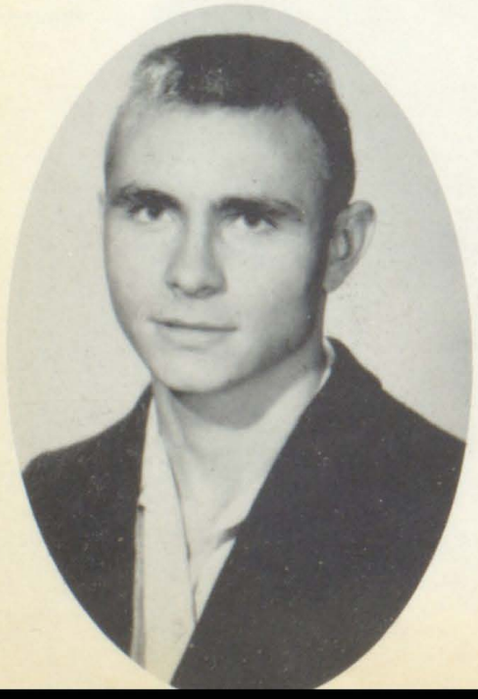

PLUMA CO
Mere, Sincer

SAN FIELDS
ee), Suz-e
Carefree

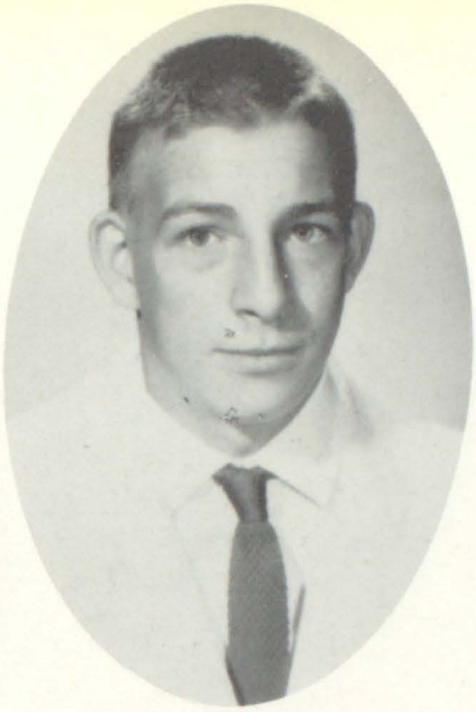

JAMES FLEMING
Snappy
Always Happy

JANICE DORTON
Serious
Sorta Curious

CAROLE FRALEY
Variable
Venerable
Versatile

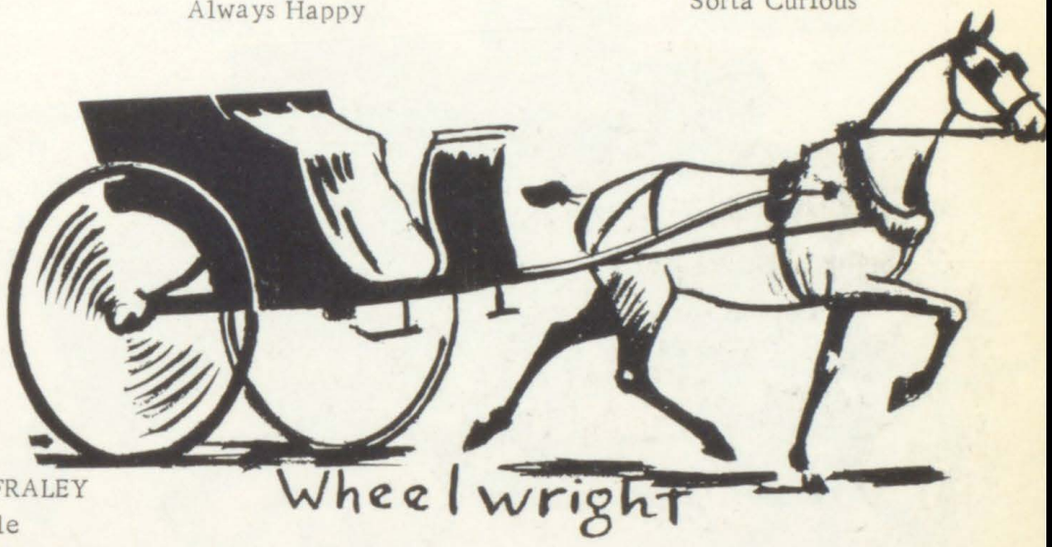

CAROL GIBSON
Honey
Money
Funny

PHYLLIS GRIFFITH
"Philish"
Stylish
Childish

ARA JEAN GEORGE
Fair
Never a Care

BARBARA HALL
Solemn
Solid, Somber

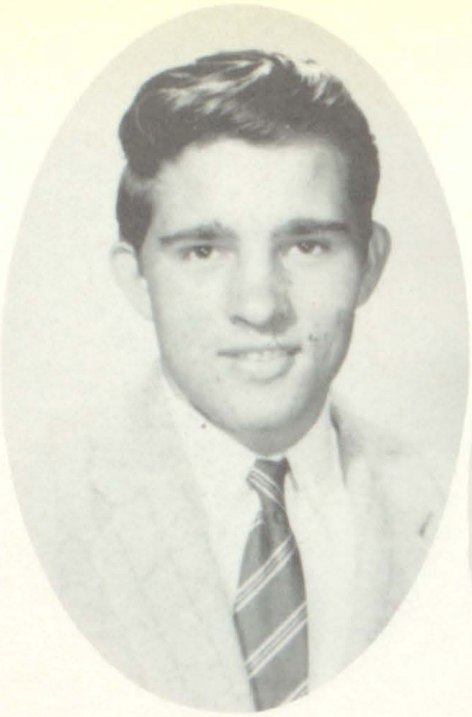

EDWARD HALL
Stately
Lately, Faithly

FERN
Rad
Rankin

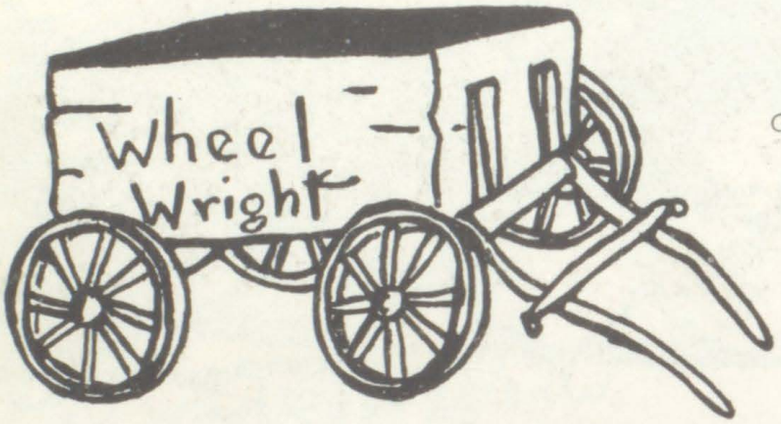

GLENDA HALL
Wily
Witty Wizard

JUDITH HOLBROOK
Secret
Secure, Sedate

LORETTA HENLEY
Polite
Always Quiet

PRISCILLA HALL
Drum
Talented Chum

N JOHNSON
Silent
re, Sensible

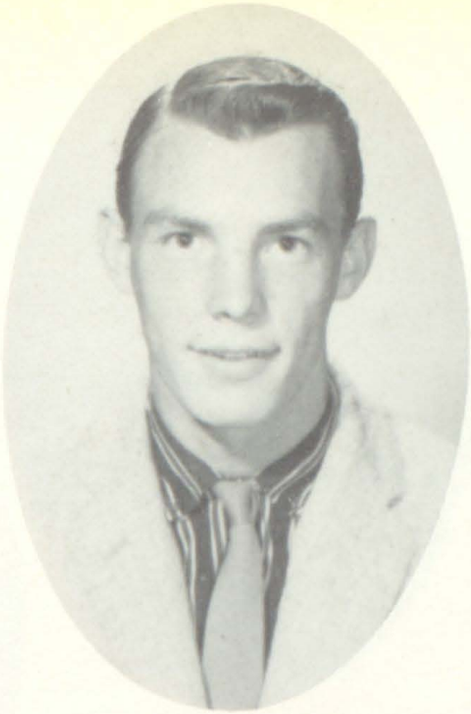

CLARD JACOBS
Sportive
Sporatic, Sprightly

PEGGY HOLBROOK
Yells
Cheers-Swell

BOBBIE JOHNSON
Likely
Lively, Lithe

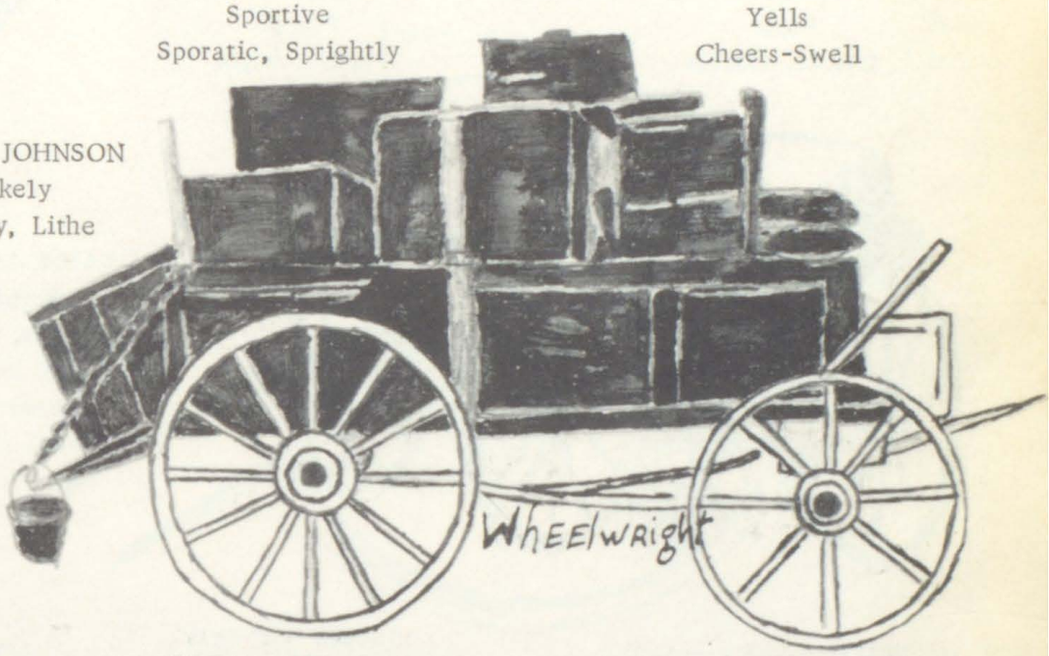

RUBY J. JOHNSON
Strong
Striking, Studious

SARAH L. JOHNSON
Fair
Never a Care

OLIVER JOHNSON
Vain
Valuable, Vampire

VIVIAN JOHNSON
Agile
Fragile, Docile

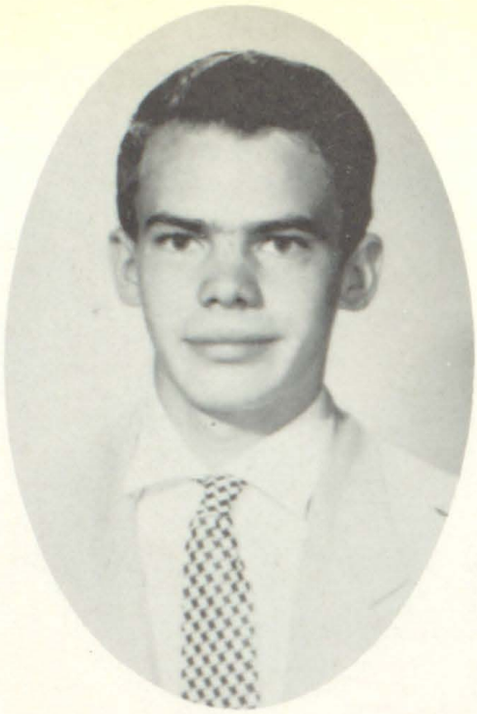

WILLIAM JONES
Placid
Plastic, Plain

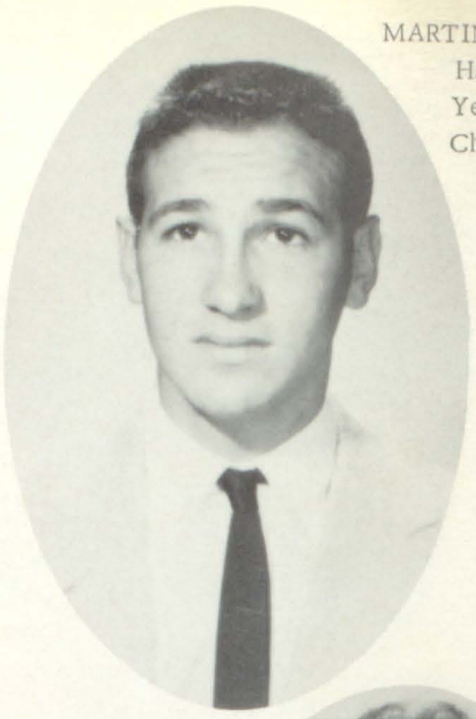

MARTIN LA
Harmles
Yet Nev
Charmle

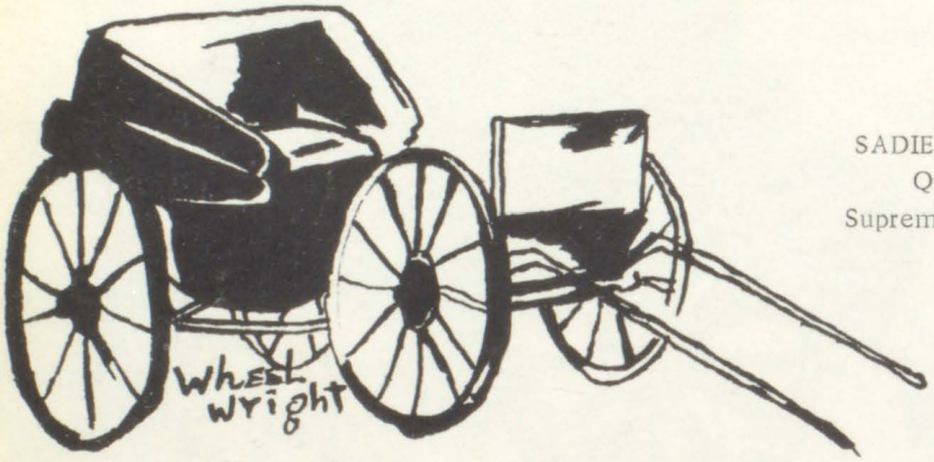

SADIE LITTLE
Queen
Supreme, Serene

JOHN MC INTOSH
John (er)
Honor
Winner

JAMES MC COY
Invariable
Invaluable, Inventive

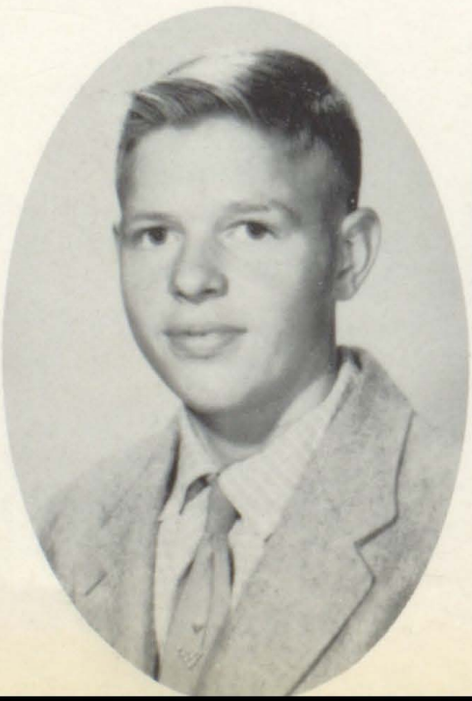

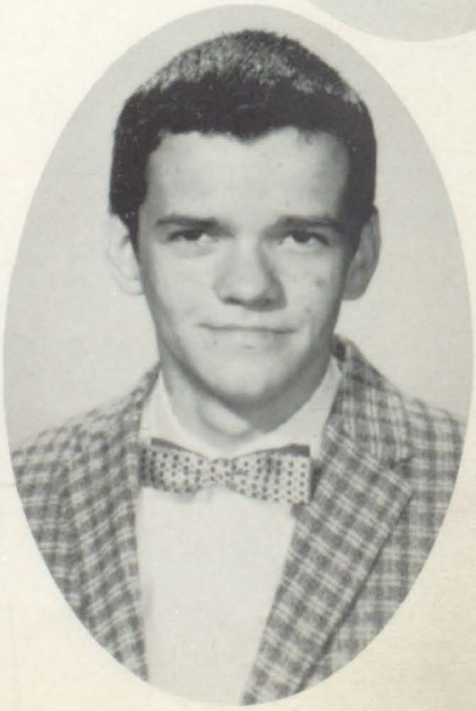

WILLIS LITTLE
Short
Great Sport

BARBARA SUE MOORE
Flirt
Cute Squirt

CAROL MITCHELL
Pal
Pretty Gal

BARBARA MAC
Noisy
Poisy
Boisy

JUDITH MOSLEY
Bleachie
Sweet Peachie

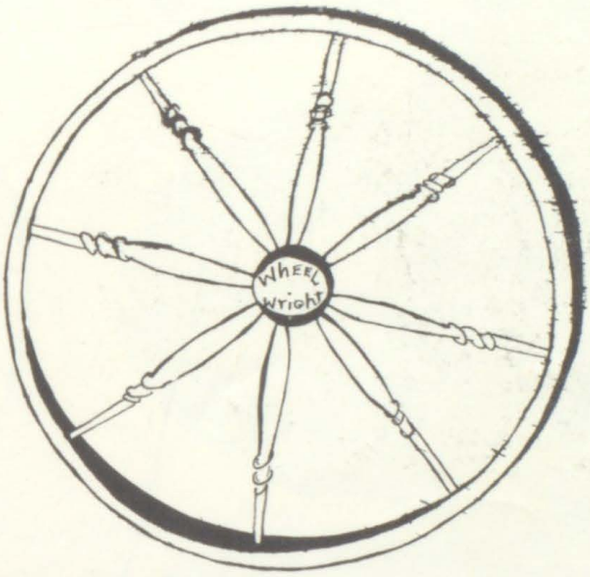

BETTY LOU MULLINS
Quiet
Brite, Polite

GWENDOLYN MULLINS
Keen
Dream Supreme

VELMA MOSLEY
Sweet
Hard-to-Beat

KENNETH OAKS
Eye
Shy, Guy

GRETA GAY NEWSOME
Kind, Fine Mind

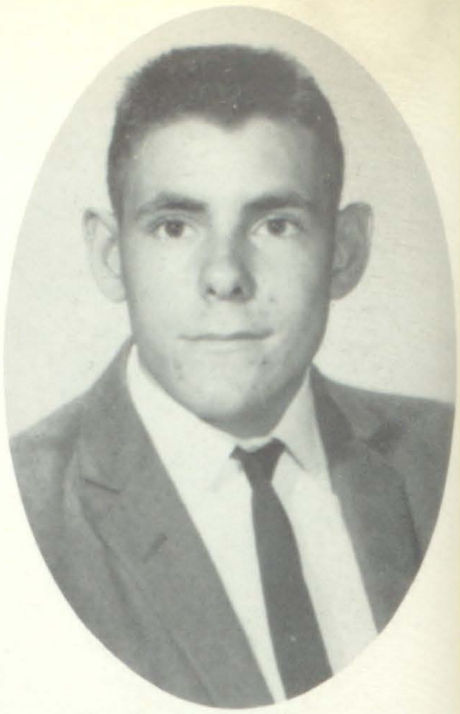

DONALD NEWMAN
Hitcher
Baseball Pitcher

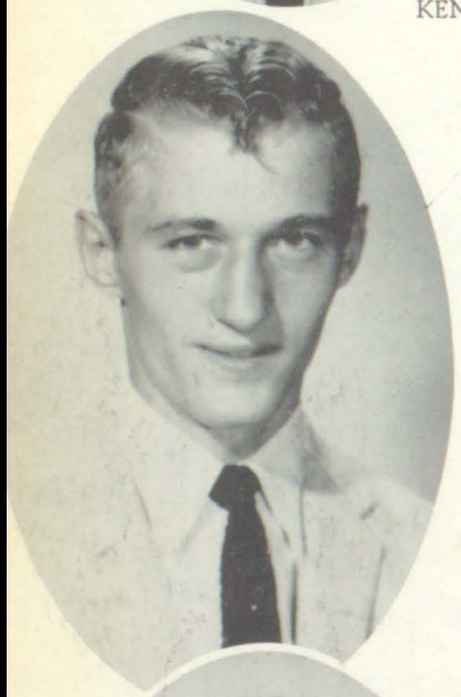

JOE PELCZAR
Alert
Big Flirt

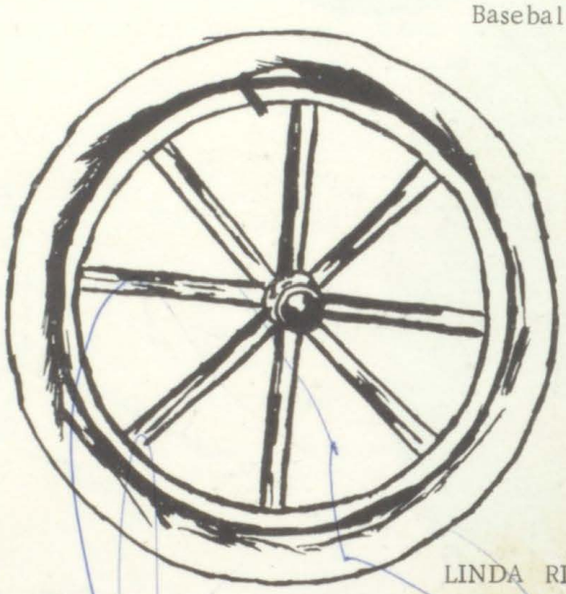

RONALD LEE REID
Fair
No Square

LINDA RITCHIE
Sure,
Secretarial
Career

GLORIA QUILLEN
Keen, Mean,
On the Beam

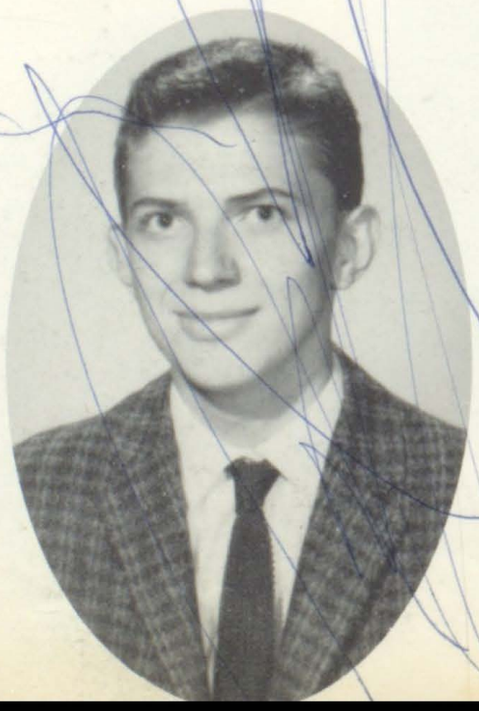

VICTORIA
Nice Pers
Great R

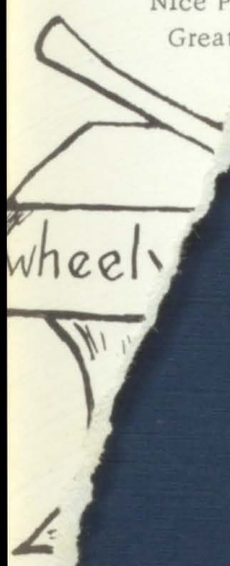

JOSEPH SWORD
"Goalie" Jody
Captain

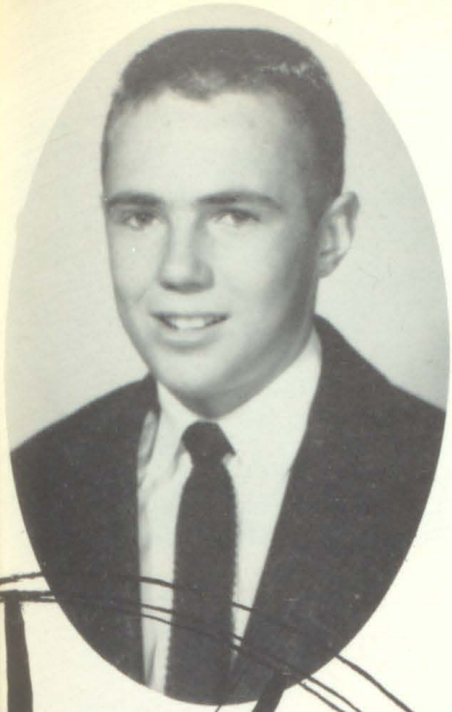

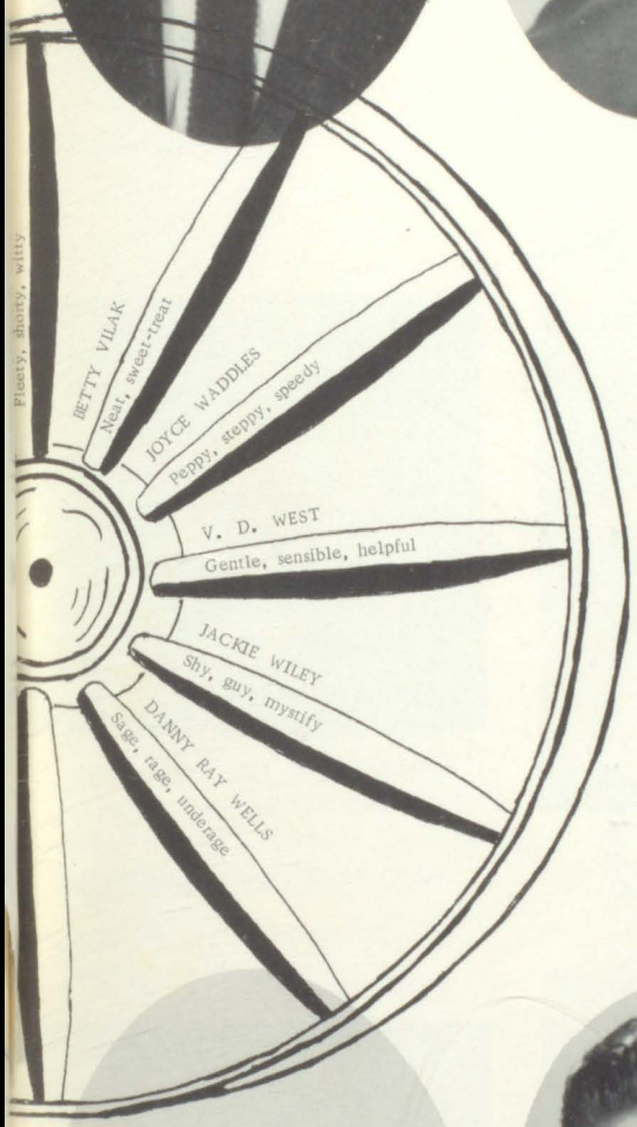

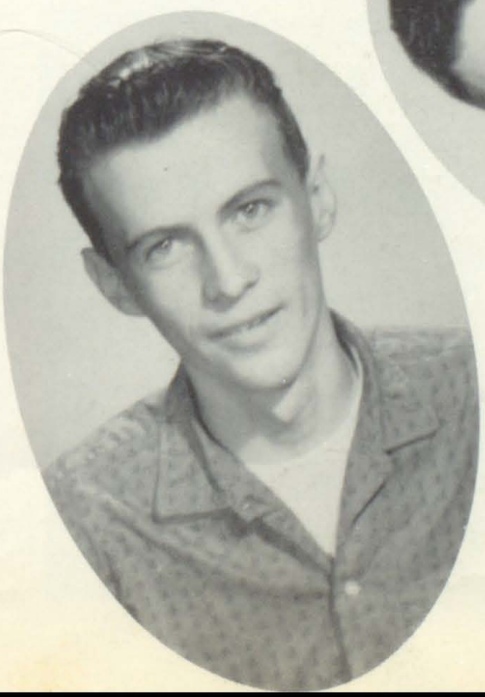

CLASS FLOWER
Rose
CLASS COLOR
Red and White
CLASS SONG
"I Believe"
CLASS MOTTO
"All for fun and
fun for all"

John McIntosh
Doug Collins

MOST SERVICEABLE

Patricia Bailey
Raymond Baldwin

BEST DRESSED

Sadie Little
Vickie Rossie

BEST PERSONALITY

Carole Fraley
Carlie B. Thornsbury

MOST TALENTED

Carol Mitchell
Benny Slone

MOST POPULAR

John McIntosh
Raymond Baldwin

MOST DEPENDABLE

Willard Camp
Oliver Johnson

WITTIEST

Raymond Baldwin
Jackie Wiley

BEST LEADERS

Bill Bryant
Bobby Vicars
Jody Sword

BEST ATHLETES

JUNIORS

Mary L. Bakay
Mary A. Baker
Homer Bates
Bruce Belcher
Julia Bentley

Hope Berger
Peggy Bradford
Richard Branham
Obra Brewer
Billie Burke

Irene Burke
Frank Bush
Betty Campbell
Velma Cannon
Gayle Carter

Tommy Cecil
Pauline Childers
Ellsworth Collins
Melba Curry
Charles Damron

Gary Damron
Glenn Davis
Sylvia Demurray
Jerry Dusina
Anna L. Engle

Jackie Bartley
Roger George
Elizabeth Hall
Major Red Hall
Shirley Hall

Hazel Harris
Glenda Hayes
Norma Holbrook
Charles Johnson
Denward Johnson

Donald Johnson
Gloria Johnson
Grover Johnson
James R. Johnson
Julia F. Johnson

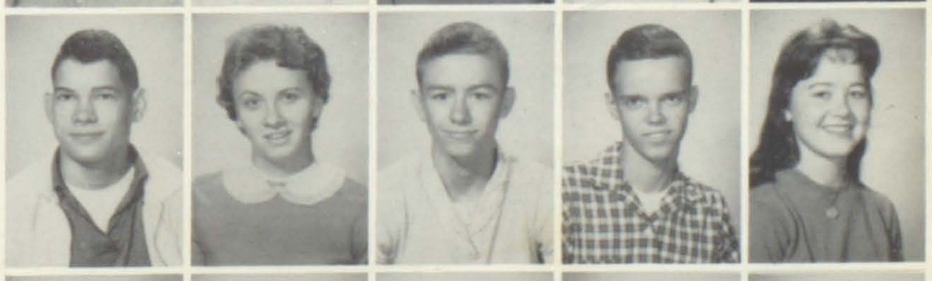

Riley Johnson
David Keaton
Earl Little
Fred Little
Larry D. Little

JUNIORS

Larry G. Little
Jesse Little
Ray Little
Billie J. Linkous
Stanley Logan

Phyllis McCarty
Danny R. McCown
Ronnie Meade
Vivian Meade
Beulah Mullins

Billy Mullins
Sharon Mullins
Wesley D. Mullins
Doris Newman
Dewey Newman

Forest Newsome
Phyllis Oaks
Elsie Obroff
Louetta Osborne
William Osborne

Marcus Owens
Patricia Patton
Loretta Pelczar
Sonny Phillips
Doris Preston

Arnold Ray
Larry Salyers
Johnnie Sammons
Phyllis Spencer
Carol S. Stanley

Charles Sword
Larry Tackett
Perry Taylor
A. J. Thornsberry
Barbara Thornsberry

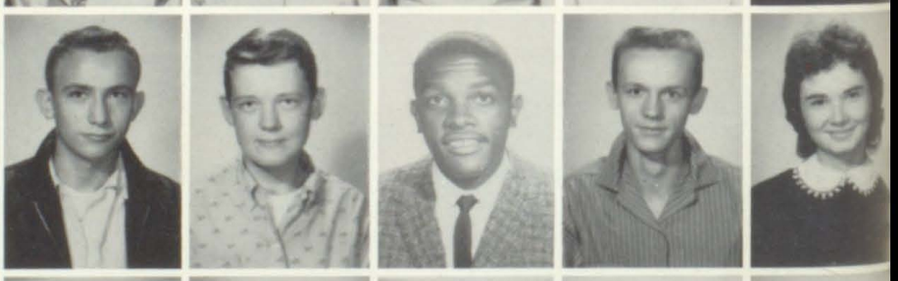

Ruth Thornsberry
Louise Vanover
Susie Vasvary
Mary L. Waddles
Kenneth Walker

Andy Ward
John Wnek
Clark Woods
Janice Woods
Bill See

SOPHOMORES

RST ROW: Carol Collins, Claudette Caudill, nthia Fields, Velma Blair, Jimmy Gill-pie, Ruby Bates, Helen Dorton, Arkie Bran-n, Naomi Griffith, Judy Davis. SECOND W: Shirley Dye, Sessie Anderson, Nantha eming, Mary Chandler, Valeeta Frazier, na Damron, Mary Collins, Allene Branham, na Caudill. THIRD ROW: Harry Collier, rnest Cook, Bobby Fraley, Doug Bates, nis Crawford, Joyce Adams, Claris ullun, Vellie J. Collins, Glema Sue Counts. URTH ROW: Jo Ann Bates, Ronnie Baldwin, rbert Boshears, Ralph Caudill, Kenneth llins, Carl Cole, Kermit Chaney, Kenneth nburgy, Teacher, Arlan Isaac.

SOPHOMORES

FIRST ROW: Dorothy McCray, Linda Salyers Ruby Osborne, Mary Ann Scott, Marvin M Coart, Anita McCoy, Nancy Stidham, Bernic Ward, Victoria Sabo, Betty Stanley. SECON ROW: Anna S. Meade, Virginia Little, Bett Mosley, Toni Stancil, Patty Stanley, Nanc Rowe, Merwonne Rowe, Patricia Newsome Patsy Ratliff, Teacher, R. Cook. THIRD ROW Faye Ward, Mary Sue Mitchell, Sylvia Sworc Loretta Rollins, Mary Ann Skiles, Tomm Rupe, Bob Sword, Donald Tackett. FOURT ROW: Danny Young, Larry Smith, Earli Thornsberry, Stoney M. Kinney, L. B. Sprad lin, Jimmy Rose, Gary Skiles.

SOPHOMORES

RST ROW: Mary Lidster, Patricia Little, lma Johnson, Norma Harris, Joan Hatfield, ith Jones, Carol Johnson, Mary Sue Hall, well Johnson, Delmas Hall. SECOND ROW: rbara Harris, Louise Hall, Freda Hayes, uketta Hall, Linda Hall, Reba Little, Patti ll, Barbara Hall, George Holbrook, Ronald ll. THIRD ROW: Mary Ann Hall, Judith tle, Judy Johnson, Barbara Joyce Hall, vil Scarabrough, Patricia Ann Little, Alma nson, Betty Johnson, Duke Justice. URTH ROW: James Johnson, Eva Mae cobs, Willis Johnson, Cecil Hensley, Ralph ll, Larry D. Hobbs, Levi Johnson, Teacher, rrest Curry.

FRESHMEN

FIRST ROW: Larry Bates, Roland B
Barbara Blankenship, William Cole, Ji
Campbell, Donna Daniel, Johnny Brock,
Blevins, Norma Caudill, Lavonne Co
Joyce Burke, Ethel Clouse. SECOND R
Donna Blair, Betty Hall, Sharon Cole, L
Compton, Charles Fraley, Phillip Cook,
Breeding, Millie Caudill, Janie Clark, Do
Daniel, Gene Pack, Joel Cole, Eugene B
kenship. THIRD ROW: Butch Cook, Go
Burke, Danny Fee, Steve Damron, Cha
Berger, Larry Adkins, Garnis Ditto, A
Clark, Linda Gibson, Roger Castle, Teac
Miss Osborne. FOURTH ROW: Gordon B
Danny Greer, Ray Dale, Stanley Ell
Franklin Amburgy, Chester Brooks, Do
Blevins.

FRESHMEN

ST ROW: Billy Little, Johnny Jones, Kenny
, Layne Johnson, Willis Isaacs, Judy
ison, Auty Johnson, Linda Johnson, Irene
ison, Carol Sue Hall, Patsy Hall, Rena
brook. SECOND ROW: Wilma Hall, Gloria
tin, Emily Johnson, Judy Hamby, Milda
e, Christine Hensley, James Hall, Roy
ins, Harry Mullins, Frank Little, Ernest
, Carolyn Henley. THIRD ROW: Basil
c, Jerry M. Helton, Glenn Keaton, Carol
s, Charlotte Little, Mary Jones, Vernon
, Willie Helton, Villa Johnson, Peggy
e, Teacher, Mr. Hall. FOURTH ROW:
d Hall, Patsy Hamilton, Clyde Bates,
rles Hall, Ronnie Hall.

FRESHMEN

FIRST ROW: Joyce Pack, Benny Watso
Loretta Stanley, Pete McCourt, Lore
Tackett, Patsy Smith, Betty Sykes, Lilli
McCoy, Dorothy Tackett, Georgia Mulli
Jerry Mullins. SECOND ROW: Betty Mulle
Ruby Woods, Curt Tackett, Mary Sa
mons, Brenda Quillen, Nancy Neal, Do
Shumate, Roger Napier, Arnold Mullins, Je
Roop, Carl Woods. THIRD ROW: Lora
Smallwood, Charlene Oaks, Edith Mill
Phyllis Tackett, Mary Woods, Billy Ro
Virginia Rollins, Carol Tackett, Johnny Ra
Phyllis Vanover. FOURTH ROW: Earl St
ham, Mary K. Newsome, Ella Thornsber
Judy McCarty, William Mullins, Jackie Sa
mons, Joe Tackett, Billy Skiles, Ralph Ver
Smith. BACK ROW: Lawrence Thornsber
Franklin Tripplett, John V. Vanosd
R. Fugate, Sponsor

EIGHTH GRADE

FIRST ROW: Tassil Bates, Gregory R. Bank Andy Elder, Kenneth Butcher, Peggy Gillia Tommy Dusina, Dennis Logan, Billy Burg Brenda Gail England. SECOND ROW: Sus Bates, Sandy Brewer, Judy Gillespie, An Gillespie, Bill Cook, Donny Cooper, Slev Benedict, Joe Branham, Richard Bla THIRD ROW: Edna Burke, Essie Bates, C Collins, Jr., Jerry Blythe, Richard Coole Dean Counts, Gwynne Deal, Brenda Sue Co way, Mrs. Curry. FOURTH ROW: Sarah Adams, Earnestine Boyd, Charlotte J. Bal win, Eugene Farmer, Douglas Branha Luceifer Burke, Newborn Childres.

EIGHTH GRADE

T ROW: Randell Ward, Byron L. West, r L. Watson, Penny Phillips, Terry le, Tony Osborne, Carole Stevens, Roger Diane Peraino. SECOND ROW: Rosia L. e, Dora Shumate, Brenda Preston, Sandy le, Billy Slone, Jimmy Whek, Phyllis nsberry, Kay Quillen, Brenda Rowe. RD ROW: Georgia Waddles, Doug Mc y, James Perry, Jr., Ricky Neal, Sarah ewman, Ted Meade, Gary Salyers, Willis man, Joyce Slone. FOURTH ROW: Jimmy ns, Robert D. Whitaker, David P. Pres- James W. Slone, Billy Wright, Tommy , Mr. McCown.

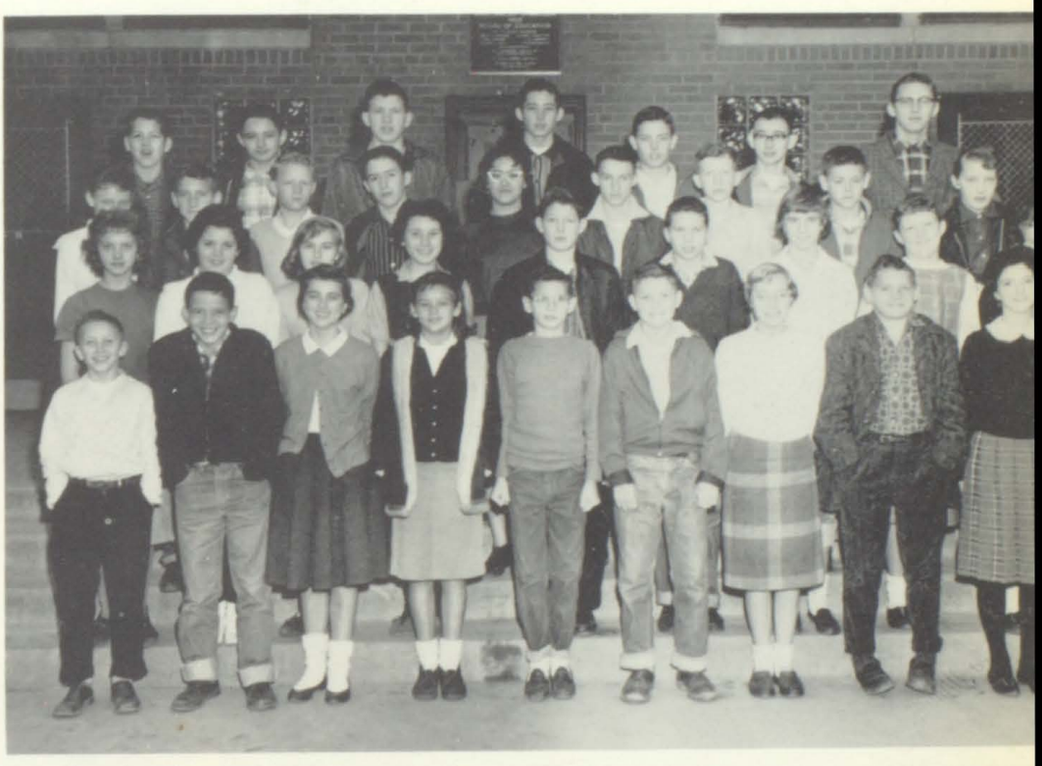

EIGHTH GRADE

FIRST ROW: Linda Louisa Layne, Syluest Little, Emily Hall, Georgie Johnson, Norr Lou Johnson, Lonnie Hall, Phyllis Ann Ha Linda Sue Isaac, Glenda Hall. SECOND RO Estelle Johnson, Freda George, Brenda Ga Johnson, Gary Johnson, Jimmy Isaac, Jimr George, Alice Johnson, Zettie Keene. THIR ROW: Shehie Jean Harris, Nannalee Ha Grethal Johnson, Donald Jene Hall, Milla Isaac, Danny Ray Hall, Mrs. Conway, teache FOURTH ROW: Douglas Hall, Jackie Ha Earnest Hall, Clarence Hall, John Fo Morris.

SEVENTH GRADE

FIRST ROW: Sharon Collins, Janie Fields, Marvin Little, tiner Collins, Alice Bartuka, Sonja Hall, Barbara Gil Jimmy Hall, Charles Hamby. SECOND ROW: Russell Hal Lynn Hall, David George, Anna Hall, Sarah Hall, Johnnie Carlos Hall, Donna Hall. THIRD ROW: Michael Elliot Jane Bailey, Sue Hall, Geraldine Farmer, Junior Teacher, Mrs. Clark.

SEVENTH GRADE

IRST ROW: Paul McCray, Ronnie Johnson, Jerry McCoart, enneth King, Pete Hayes, Bobby Moseley, Eddie Miller, Sue ohnson, Sharon Holbrook, Burley Keen. SECOND ROW: Ross arris, Bobby Keen, Phyllis Johnson, Yvonne Little, Carolyn afferty, Gary McCoy, Larry Johnson, Lonnie Mullins, Jimmy ittle. THIRD ROW: Bertha Jackson, Katy Johnson, Mary Sue ittle, Kermit Jacobs, Travis Isaac, Liza Jane Little, Jerry olman, Eugene Perkins, Charlotte Johnson. FOURTH ROW: ilma Jones, Donna Morrison, Sandy Little, John Holbrook, ussell Slone, Dennis Mosley, Charles Mosley, Teacher, Mrs. rawford.

SEVENTH GRADE

FIRST ROW: Kay Tackett, Brenda Spencer, James Morris, Sykes, Janet Stanley, Claude Shumate, Garland Thorn Henry Osborne, John P. Rowe, Paul Ruppelt, Larry Pr SECOND ROW: Millie Ward, Eulavene Stanley, Anna Slone, S. Slone, Jimmy Ramey, Wayne Vanosdol, Patsy Sartin, C Thomas, Sharon Nemet, Carolyn Ritchie, Bonnie Th THIRD ROW: Randall Slone, Danny Tackett, Janice Os Charlotte Thornsbury, Nickey Osborne, Russel Wiley, M Slone, Ethel Wright, Janieve Slone, Bueina Wyskiver, D Slone. FOURTH ROW: Bill Ward, George Jackson, Cora T Henrietta Wilson, Gail Welch, Donald Thornsbury, Thompson, Zella Thornsbury, Gary Wyskiver, Clarence Teacher, Mrs. Campbell.

SEVENTH GRADE

IRST ROW: Jacquline Caudill, Lucille Broglin, Richard Carter, arry Adkins, Billy Blair, Charles Burke, George Compton, arlene Broglin. SECOND ROW: Mrs. Isaac, Teacher; Marcella ollins, Joyce Belcher, Robert Butcher, Clyde Branham, David aniels, Curtis Amburgy, Mike Burke, Jerry Colwell. THIRD OW: Jimmy Dorton, Gary Day, J. R. Bates, Gregory Blair, arry Day, Joanna Davis, Arnold Adams, Delores Crum, arbara Collins.

SIXTH GRADE

FIRST ROW: Clyde Isaac, Clyde Dorton, Bobby Conway, Phillip Burke, Paul Blair, Danny Harris, Stephen Hayes, Tommy Burga, Earnesteen Cox, Betty Holbrook, Billy Sam Hall. SECOND ROW: Leon Hall, Arlene Bates, Freda Helton, Gladys Elkins, Hubart Farmer, James Hall, Hobart Bartely, Joe Cox, Pobert Enland, Donny Blythe, Mrs. Maxine Osborne. THIRD ROW: Donna Counts, Billy Jenkins, Sherry Best, Margaret Johnson, Linda Haley, Floris Deam Isaac, Madie Joyce Blackburn, Wanda Isaac, Brenda Franklin, Vivian George, Sara Kay Hall, Karen Isaac, Amber Ferguson.

SIXTH GRADE

ROW: Sheila Meade, Mary Johnson, Glenda Preston, Woods, Betty Sartin, Meldred Thornsberry, Shirley , Shannon Logan, Lennie Osborne. SECOND ROW: Patty Deanna Morris, Marsha McKinney, Deborah Risner, lyn Mullins, Sheila Mullins, Sherla Little, Trudy Vitatae, ohnson. THIRD ROW: Gracie Tackett, Brenda Stanley, ne Meade, Mary Rowe, Mary Watson, Bonida Scott, Rogers, Russell Ray, Raymond Salyers, Johnny Mace. H ROW: Kenneth Zembro, Robert Jones, Elmer Johnson, Osborne, Billy Rowe, Michael Vance, Delinas Slone, Dorton, Michael Phillips, Claude Perkins, Teacher, s.

FIFTH GRADE

FIRST ROW: Paul Osborne, Doug Smith, Della Sword, Jeffrey Smallwood, Anita Mullins, Omega McCoy, Glenda McCown, Clyde Scott, Janice Wright, Cathie Thornsberry, Brenda Turner, Drema Ray, Roger Vance, Jim Mullins. SECOND ROW: Bobby Yates, Mark Perry, Billy Sabo, Sue Osborne, Glen Thompson, Bruce Rowe, Yuonne Mosley, Martha Little, Carl Reed, Sue Preston, Sherry Stanley, Mary Dusina, Paul West, Teacher, Mrs. Newman. THIRD ROW: Tommy Rainey, Danny Osborne, Leroy Moore, Chester Osborne, Barbara Thacker, Kathy Little, Donna Osborne, Kay George, James Reedy, Mickey Tackett, Larry Phillips, Marcella Turner, Ruby Haley.

FIFTH GRADE

ROW: Danny Johnson, Curtis Keene, Donna Cook, Rhonda , Viola Broglin, Judy Jones, Delbert Helton, Charles g, Joel Clemmons, Myra Dusina, Palma Jacobs, Roger n, Eddie Blyth, Roy Hall. SECOND ROW: Mrs. Wakeland, Gillespie, Roger Boyd, Paula Banks, Darlene Bates, Hall, Gary Adkins, Palestine Hicks, Phil Hall, Suella s, Lois Dorton, Michael. THIRD ROW: Nettie Isaac, obbs, Ray George, Kenny Newman, Brenda Johnson, Drew Sam Johnson, Madeline Hall, Kennith Burke, Lindsey Donald Berger, Nannie Hall, Beadie Cole.

FOURTH GRA

FIRST ROW: Cecil Thornsberry Thornsberry, Geraldine Slone, Vo borne, Johnnie M. Cray, Mary Ru Paul Preston, Anna Sue Williams Reedy, Marvin Meade, Dennis Swo OND ROW: A. Jones, Teacher; Ma Delona Risner, Larry Sulton, Mon Carol Vasvary, Betty Tackett, Ga toe, Marcella Salyers, Barbara Moo Reid. THIRD ROW: Darwin Woods Meade, Jack Stith, Jennifer Sexto Sartin, Melvaline Thornsberry, Bel osdol, Belinda Moscrip, Terry Tuft Miller, Gary Stanley.

FOURTH GRADE

FIRST ROW: Bobby Kenney, Betty Kenne, Roy M. Cray, Larry Layne, Raymond Hall, Sue Jones, Brenda Johnson, Donnie Hamby, Buster Isaac, Roger Johnson, Larry M. Coy. SECOND ROW: Oma Johnson, Dennis Holbrook, Patricia Hall, Ranny Rowe, Claude Isaac, Margie Logan, Stevie Stidham, Clara Jane Harris, Kenneth Holbrook, Charles Little, Teacher, Mrs. Osborne. THIRD ROW: Johnnie Perkins, Oss Farmer, Jr. Patricia Isaac, Frances Isaac, Anna Henley, Georgie Johnson, Harry Johnson, Terry Isaac, Mark Hopkins, Charles Hanger, Deborah Johnson, Truman Hall.

FOURTH GRA

FIRST ROW: Russell Carter, Debbie Roland Bates, Jackie Castle, Ella Hal Hall, Denzil Hall, Teresa Cooley, Burke, David Gillespie, Michael Hal OND ROW: Marsha Benedict, Geor cher, Patricia Franklin, Jad Deaton, Amburgy, Susan Conway, Herbert Larry Dale, Ricky Counts, Jerry Donald Burke, Teacher, Mrs. Coo ROW: Raymond Farmer, Sharon Brenda Ferguson, Libby Burga, Jun Gaye Vanosdol, Jimmy Berger, Ed dill, Freddie Hall, Johnny Brewer Hall, Glen Dusina, Gary Faine.

THIRD GRADE

FIRST ROW: Pauline Sartin, Russell Johnson, Ronnie Slone, David Young, Gayla Salyers, Saundra Wyskiver, Paul Mullins, Dennis West, Kay Scott, Carolyn Simpson, Douglas Leedy. SECOND ROW: Maxie Burke, Teacher, James Rowe, Joe Whitaker, Walter Morris, Noal Gilliam, Tommy Isaac, Mary M. Kinney, Carla Tackett, Linda Wright, Christine Hall. THIRD ROW: Ronnie Mullins, Charlotte Slone, Linda Vitatoe, Debbie Damron, Donna Mead, Kenneth Erdman, Gary Mosley, Susan Rogers, Tommy Wright, Eldon Ruppelt, Danny Martin.

HIRD GRADE

ROW: Theodore Cook, Larry Bates, rke, Linda Johnson, Terry Branham, Blair, Tommy Gilespie, Doug Hall, audill, Judy Blythe. SECOND ROW: Bates, Jerry Dorton, Houd Breeding, ohnson, Cecelia Hall, Phoebe Brewer, erger, Jaquanda Hall, Mrs. Anderson, ; Vernon Hall, Chales Curry, Kenity retta Cox, Danny Bates, Johnny Hill, Framer, Randy Akers.

SECOND GRADE

FIRST ROW: Charlie Morris, Gail Richie, Sharon Mosley, Jearley Moore, Christine Slone, Patty Little, Debra Stanley, Bonita Ray, Gary Thornsberry. SECOND ROW: Miss Caudill, Charles R. Johnson, Dannie Thornsberry, Randy Vitatoe, Belinda Stanley, Sandra Zimbro, Jimmy Thornsberry, Jerry Johnson, Michael Taylor, Franklin Kohler, Deborah Osborne, Derek Merion. THIRD ROW: Ricky Williams, Robbie Stith, Robert Hall, Kathi Ratliff, Patricia Thompson, Edward Johnson, Joyce Johnson, Danny R. Little, Cenise Mead, Arlene Preston, Sheila Jones.

SECOND GRA

FIRST ROW: Carolyn Caudill, S
Teresa Boyd, Melvie Hall, Cynt
Joel Ann Hall, Debra Hall, Rose
Karen Bates. SECOND ROW: Ralph
Brewer, Gregory Hall, Judy D
Hall, Yarlett Bailey, Flotine Isa
Crisp, Karen Branham, Jennifer
ard Branham. THIRD ROW: Cha
Patrick Gibson, Clell Broglin, B
Edith Hall, David Amburgy, John
Jane Curry, Patricia Isaac, Tea
Mildred Hall.

FIRST GRADE

FIRST ROW: Ronald Scott, Darlene Slone, Donald Scott, Kathalean Preston, Margarett Thompson, Ricky Johnson, Donna Osborne, Sharon Perry, Jerry Smith, Sandra Rowe. SECOND ROW: David Lockin, Diane Smallwood, Denise Risner, Jimmy Slone, Stephen Phillips, Worley Johnson, Frank Wyskiver, Buster Zimbro, Butch Tackett, Katherine Mosley, Jimmy Harris. THIRD ROW: Miss Rainey, Robert Reid, Shelia Johnson, Hubert Sartin, Denver Sword, Jonas Tackett, Rickey Newman, Donald Mullins, Deborah Quillen, Roger Johnson, Marilyn Caudill, Bob Stanley.

FIRST GRAD

FIRST ROW: Linda Elkins, Judy Is
Isaac, Mary C. Cook, Donella
Hamby, Marlene Hall, Carolyn
Ralph Caudill, Teresa Belcher.
ROW: Randy Bromagen, Bill
Deborah Hall, Patricia Hall, Robe
Linda Berger, Elaine Hall, Elizab
Gary Fugate, Junior Johnson, Ron
THIRD ROW: Mrs. Reedy, Teac
Adkins, Annette Blevins, Oma Coo
Johnson, Charlotte Curry, Curt Ha
Branham, Craig Hall, Roger Johns

HONOR ROLL

PAPER STAFF

FIRST ROW: C. Collins, E. Collins, J. Brock, P. Hall, G. Hall, B. Rowe, G. Hall, C. Hamby, J. Osborne, D. Morris, S. Hall. SECOND ROW: Miss Campbell, B. Hall, B. Moore, S. Johnson, B. Vilak, G. Mullins, J. Davis, P. M. Carty, P. Spencer, N. Rowe, M. Mitchell. THIRD ROW: J. Rainey, G. Johnson, W. Mullins, J. Waddles, B. Mace, G. Newsome, G. Deal, P. Bradford, E. Miller, A. Johnson. FOURTH ROW: D. Collins, D. Keaton, J. Fleming, R. Baldwin, A. Adkins, D. Sword, B. Johnson, D. Clark, S. Blankenship , C. Fraley, P. Little, P. Holbrook.

4-H - - - - - - - - - -

LIBRARY STAFF

FIRST ROW: Carol Mitchell, Carol Fraley, Dottie Clarke, Libby Hall, Sue Stanley. SECOND ROW: Mary Anne Scott, Valeeta Frazier, Freddie Little, Jim Damron, Mrs. Howell, Sponsor. THIRD ROW: Charles Fraley, John McIntosh, Doug Collins.

FUTURE TEACHER'S CLUB

FIRST ROW: Julia Faye Johnso Holbrook, Hazel Harris, Ruby Jo Joyce Little, Danny Wells, Peg Bradford. SECOND ROW: Riley Jo Ray Little, Dewey Newman, M Owen, Jr., Willis Little, Janice S Mrs. Wilkinson, Sponsor.

ANNUAL STAFF

Patricia Bailey, Gwen Mullins, Blaine Cooper, Fern Hall, Raymond Baldwin, Buena Howell, Sponsor.

KEY CLUB

FIRST ROW: Ellsworth Collins, Frank Bush Doug Collins, President; Glenn Davis, Herbert Boshears. SECOND ROW: James (Sonny) Phillips, Stanley Logan, Vice-President Ronnie Meade, Ishmael, Thornsberry, Jody Sword, Secretary-Treasurer; Mr. Cook Sponsor.

FETY PATROL

ROW: Gregory Banks, Priscilla Hall, Cooke, Russel Hall, Sarah Johnson, Slone, Jerry Blythe, Donald Thorns- SECOND ROW: Basal Isaacs, Eugene r, Gary Wyskiver, Donald Hall, Junior , Clarence Slone, Mr. Hall.

JUNIOR SPORTSMEN

FIRST ROW: Carl Woods, Kenneth Hall Johnny Jones, Benny Watson, Willie Isaacs Roger Napier. SECOND ROW: Arnold Mullins Donny Fee, Ernie Hall, Ray Johnson, Garni Ditto. THIRD ROW: Mr. F. Curry, Jacki Sammons, Donald Daniels, Chester Brooks Ronnie Hall, Ishamel Little.

AT WORK

TYPING CLASS

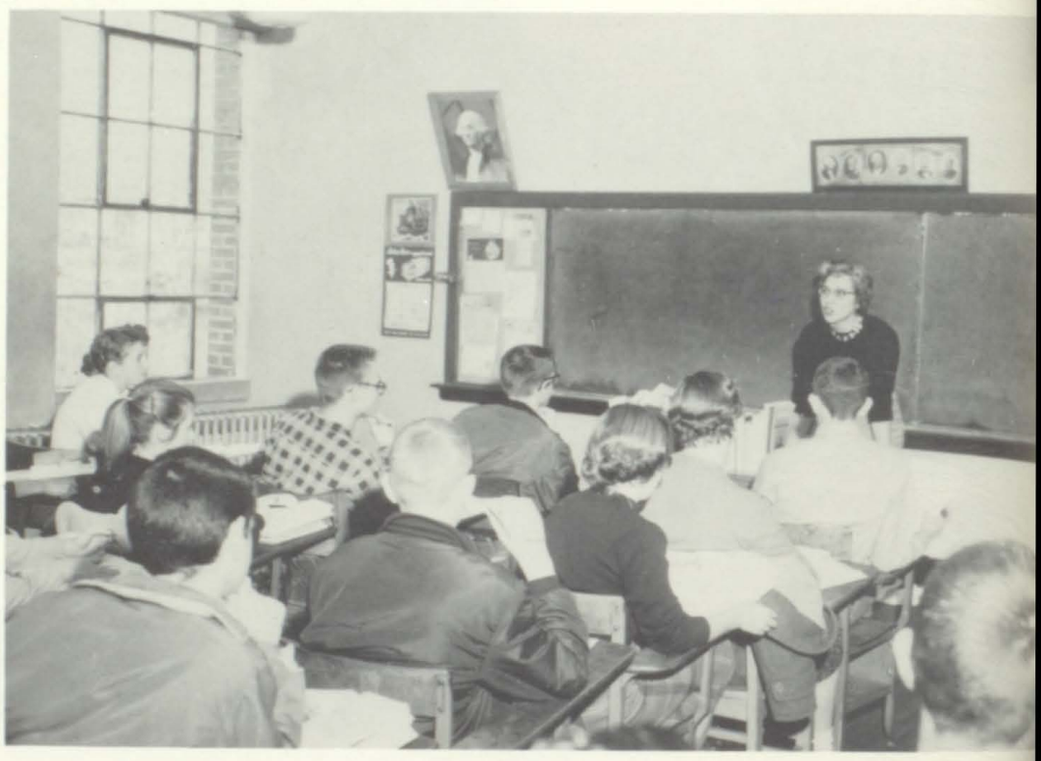

EXPLANATION

SENIOR ENGLISH CLASS

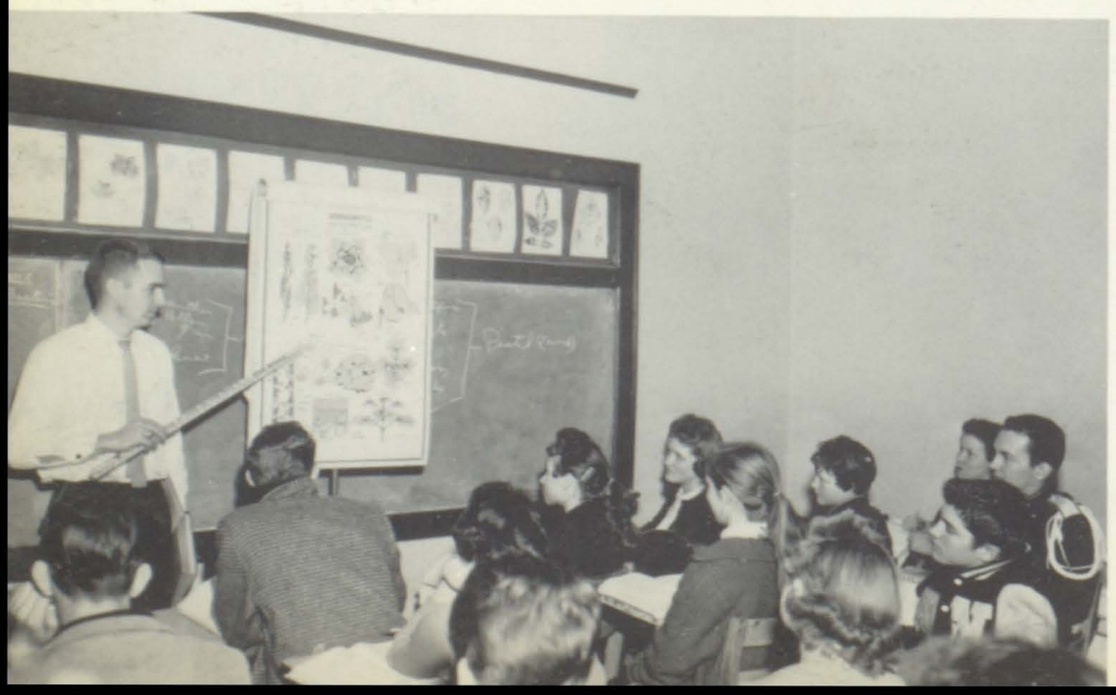

DEMONSTRATI

BIOLOGY CLASS

1959 - MAROON TROJANS

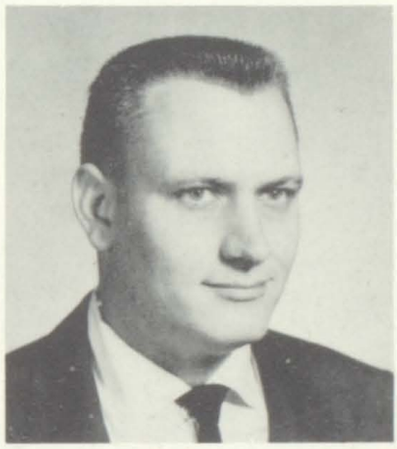

COACH
RAY BRACKETT

BILL BRYANT SENIOR
CO-CAPTAIN
HALFBACK

SADIE LITTLE

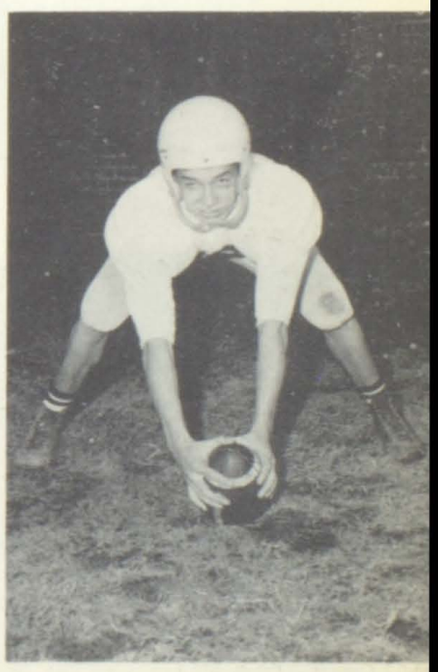

CLARK WOODS
CO-CAPTAIN-JR.
CENTER

ISHMEL THORNSBERRY
TACKLE-SENIOR

MARTIN LAFFERTY
GUARD-SENIOR

L. B. SPRADLIN
GUARD-SOPHOMORE

"RED" HALL
TACKLE-JUNIOR

BILL SEE
GUARD-JUNIOR

DUKE JUSTICE
QUARTERBACK-SOPHOMORE

PERRY TAYLOR
FULLBACK-JUNIOR

CHARLES HALL
HALFBACK

COACH AND CO-CAPTAINS--LEFT TO RIGHT:
Co-Captain, Clark Woods; Coach, Ray Brackett;
and Co-Captain, Bill Bryant.

LARRY HOBBS
END-SOPHOMORE

CLARD JACOBS
END-SENIOR

JOHN VANOSDOL
TACKLE-FROSH

RONALD BALDWIN
GUARD-SOPHOMORE

DONALD NEWMAN
FULLBACK-SENIOR

GARY SKILES
TACKLE-SOPHOMORE

JESSE LITTLE
UARTERBACK-JUNIOR

STANLEY LOGAN
END-JUNIOR

TROJANS 1959

WESLEY MULLINS
GUARD-JUNIOR

JIM DAMRON
HALFBACK-SENIOR

JAMES PHILLIPS
HALFBACK-JUNIOR

JOHN BROCK
HALFBACK

WE PROUDLY PRESENT - THE TROJANS!

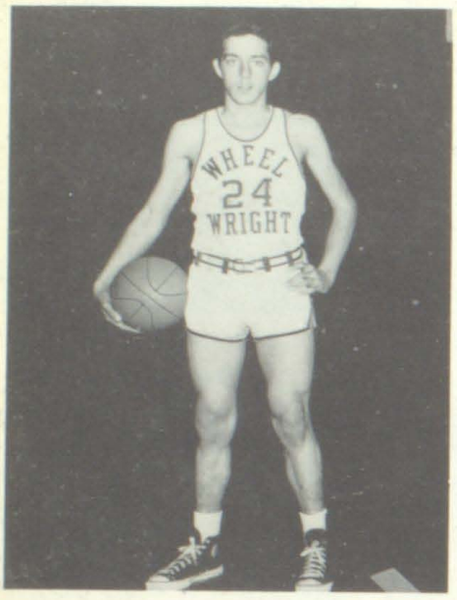

DOUG SAMMONS 6'2 SR.

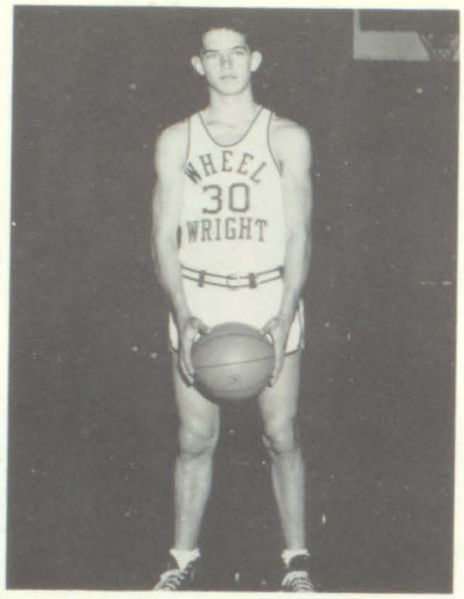

BOBBY VICARS 6'3 1/2 SR.

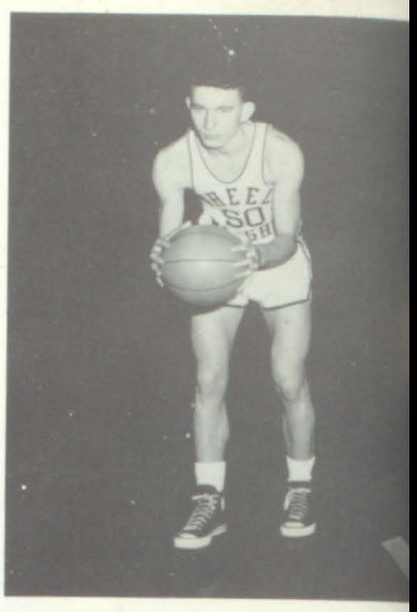

JODY SWORD 5'10 SR.

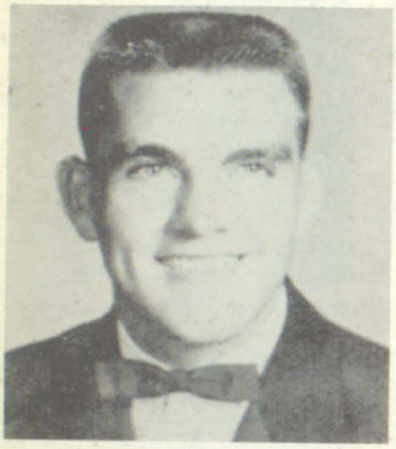

COACH
DON WALLEN GA. SO.

FLOYD COUNTY
TOURNAMENT

W-W	91	Garrett	49
W-W	104	Auxier	47
W-W	71	Maytown	47
W-W	75	McDowell	50

1959 FLOYD COUNTY CHAMPIONS
19 WINS 2 DEFEATS

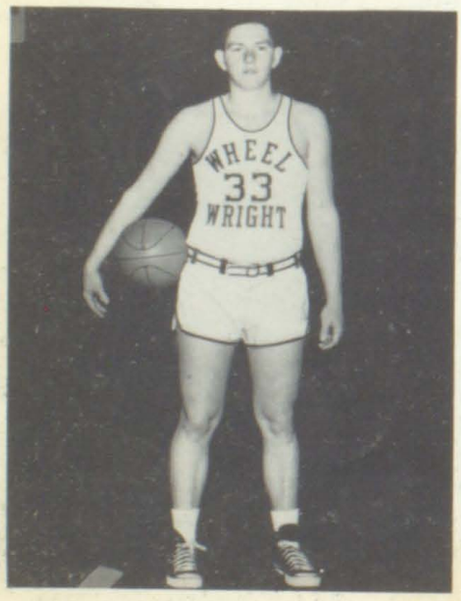

FORREST NEWSOME 6'2 JR.

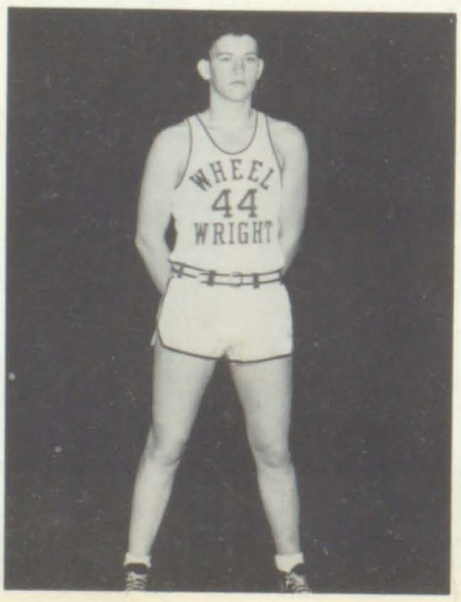

BRUCE BELCHER 6'6 JR.

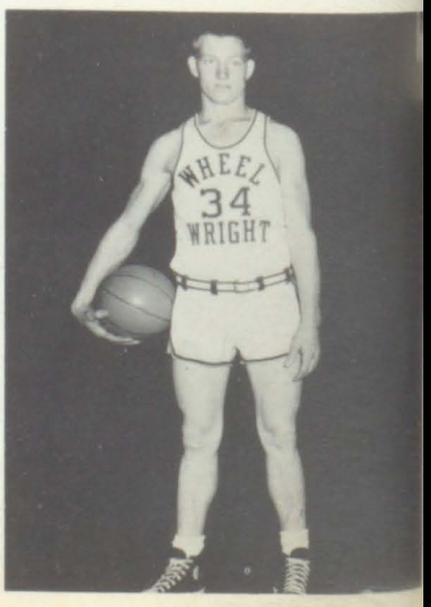

MAJOR HALL 6'3 JR.

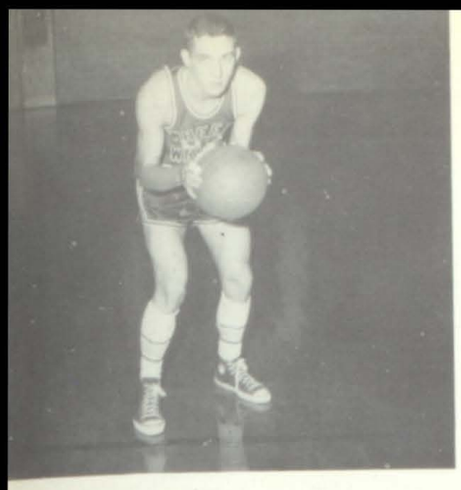

DOUG SAMMONS-SR.

BOB VICARS-SR.

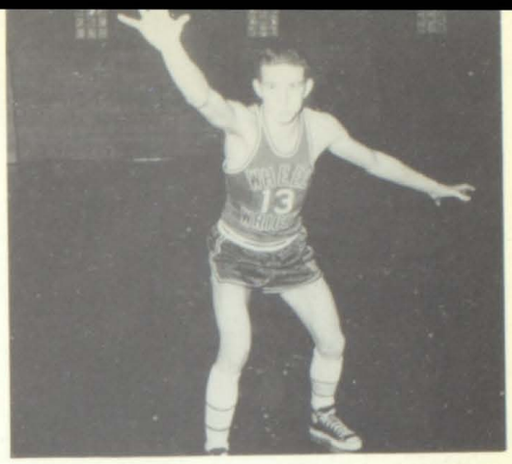

JODY SWORD-SR.

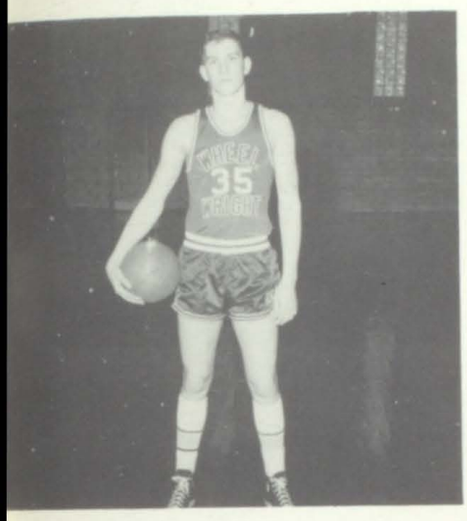

BRUCE BELCHER-JR.

FORREST NEWSOME-JR.

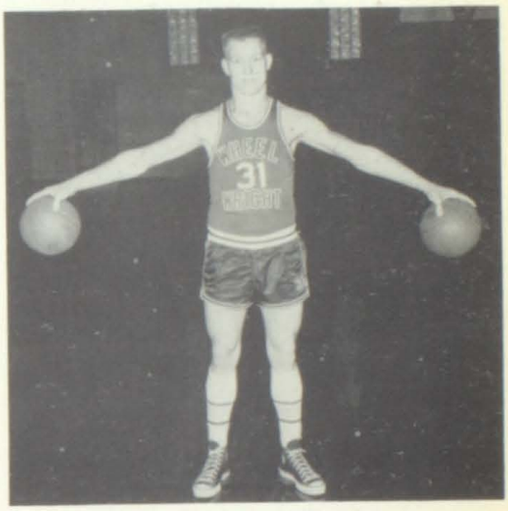

MAJOR HALL-JR.

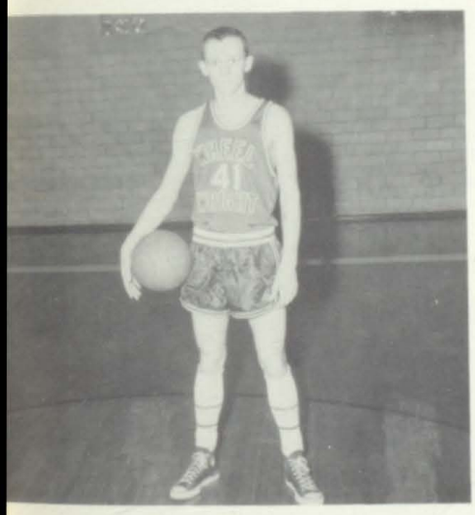

A. J. THORNSBURY-JR.

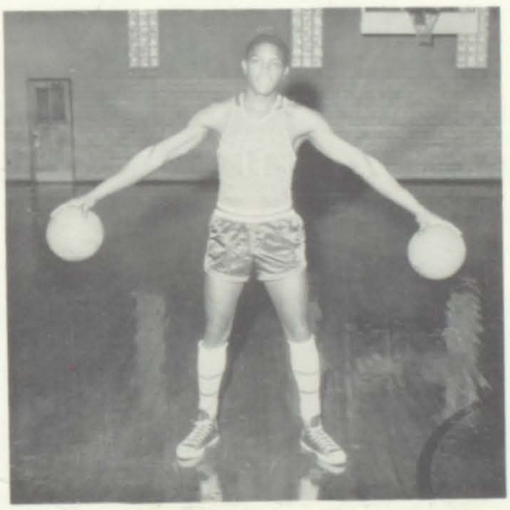

PERRY TAYLOR-JR.

GARY DAMRON-JR.

KENNY WALKER-JR.

DOUG SWORD-JR.

BOB SWORD-SOPH.

hland, Wheelwright Join Monticello, r Tonight's Invitational Tourney

ntain Dew

heelwright Has wo 20-Pointers

GORDON
estonsbu
e season
points a
e and ha
ame.
or forward
6-2 two s
Trojans'
with a 2
and all-st

ELWRIGHT
Wheelwri
Memorial
and third
aturday ni
win of
nked Troj

ASHLA
ards: Spar
5
er: Smith
ds: Sarger
2
nal Fouls:
Throws: 21-33

WHEELWRIGHT 74
ards: Vicars 15, Hall 11,
2, Sammons 5
r: Belcher 7
ds: J. Sword 12, Newsome
ker, B. Sword 2
nal Fouls: 22
Throws: 32-43
y periods:
ND 18 24 17 20—79
WRIGHT 16 16 20 22—74

Third Place

HEELWRIGHT 88
ds: Vicars 32, Hall 5,
Belcher 14
: J. Sword 10, Newsome
er
l Fouls: 18
hrows: 16-26

ANDY HOOK 75
ds: J. Stinson 13, Duvall
W. Stinson 3
: R. Fannin 35, Stiner 5,
l Fouls: 19
hrows: 17-27
y periods:

Maroons Rip Inman, S. C., 87-50; In Georgia Tonight

Maytown

Wheelwright

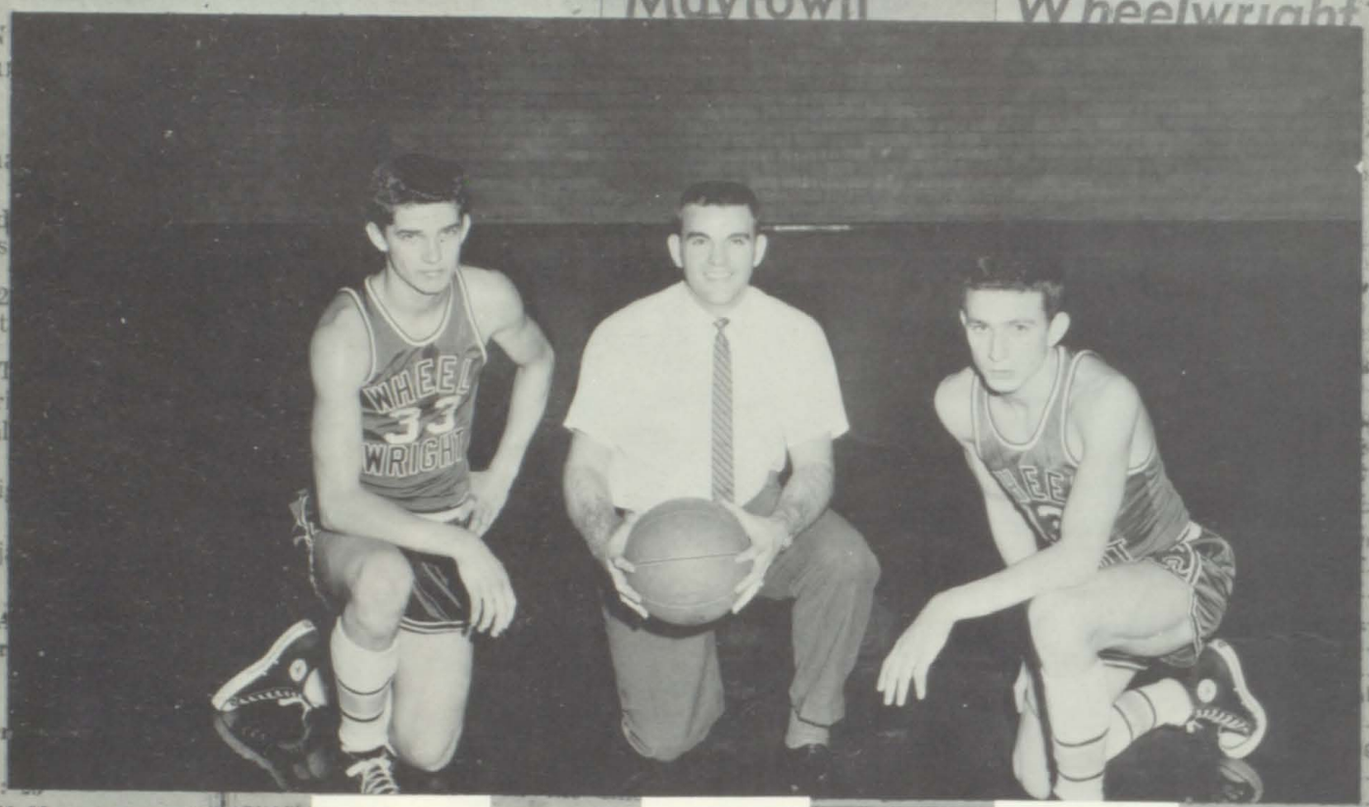

CAPTAIN VICKARS

COACH WALLEN

CAPTAIN SWORD

quarte
Whe d 11 straigh
points third quarte
before goal for th
Comets broke it up. The maroons, now 12-1 for the year under Coach Don Wallen, racked up 28 points in the sizzling third period. Olive Hill managed only eight.

Newsome, a clever manipulator at guard, led Wheelwright with 24 points as Vicars had 19. Jody Sword 15, Mayor Hall 12 and Bruce Belcher nine.

Paul Williams had 15 to lead Olive Hill, Russell Tackett getting twelve.

A crowd of 1,259 saw the second session.

Reserved seats for tonight's session are still plentiful.

MEADE-MEM.		POS.	WH'LWRIGHT	
P. Ward	24	F	Vicars	14
Sestor	9	F	Hall	13
D. Ward	4	C	Newsom	21
Sturgill	3	G	Belcher	16
W. Preston	14	G	Sword	14

SUBS: Wheelwright — Sammons 4, Meade Memorial — T. Preston 2, P. Ward 2.

MEADE MEMORIAL	17	14	18	9—58
WHEELWRIGHT	15	26	19	22—82

WHEELWRIGHT — Vicars 17, Hall 12, Belcher 11, Sword 26, Newsome 26, Taylor 6, Walker 2.

GARRETT — Trusty 26, Vanderpool 5, Martin 8, Slone 2, Bolen 2,

en Virgie T
Wheelwright
Newsome Leads Squad

The individual scoring championship seems to lie between Sandy Hook's Danny Duvell and Roy Fannin, Wheelwright's Forrest Newsome and Bob Vicars, Ashland's Harold Sargent and two Monticello players, Don Frye and Kay Morris.

If there are any doubts as to whom we want to win—let us reassure you — WHEELWRIGHT, Floyd county's strongest hope for the state tournament.

Maroons Coas

Maroons Sweep To 17th Victory

P'ville Upset by Hindman,

Wh

Crush Garrett, 100-53

12. Maysville
13. Carlisle Co.
14. Flaget
15. Oldham Co.
16. Campbell Co.
17. Beaver Dam
18. Hazel Green
19. Lone Oak
20. Camargo
20. North Marshall
22. Madisonville
23. Wayne Co.
24. Lewis Co.
25. Clay Co.

Wheelwright Grabs 63-59, Over Carr Cr Vicars Leads Trojan

Ashland Daily Indep

SPORTS

Mon., Dec. 28, 1959

ONE OF THE tallest the AIT is Wheelwrig

Wayland Belted 90-45

PEGGY HOLBROOK

JANIE FIELDS

KAY QUILLEN

CHEERLEADERS

CAROL COLLINS

DOUG COLLINS

MANAGERS

ISHMAEL THORNSBERRY

BARBARA HARRIS

JUNIOR VARSITY

MARCHING BAND

MAJORETTE CORPS

CONCERT BAND AND MAJORETTES

HEAD MAJORETTE
ALMA J. JOHNSON

MASCOT
ELIZABETH COLLINS

DRUM MAJORETTE
JOYCE WADDLES

BETTY CAMPBELL

CAROL GIBSON

LOUISE VANOVER

AOMI GRIFFITH

LOUISE HALL

FRIEDA HAYES

SUE STANLEY

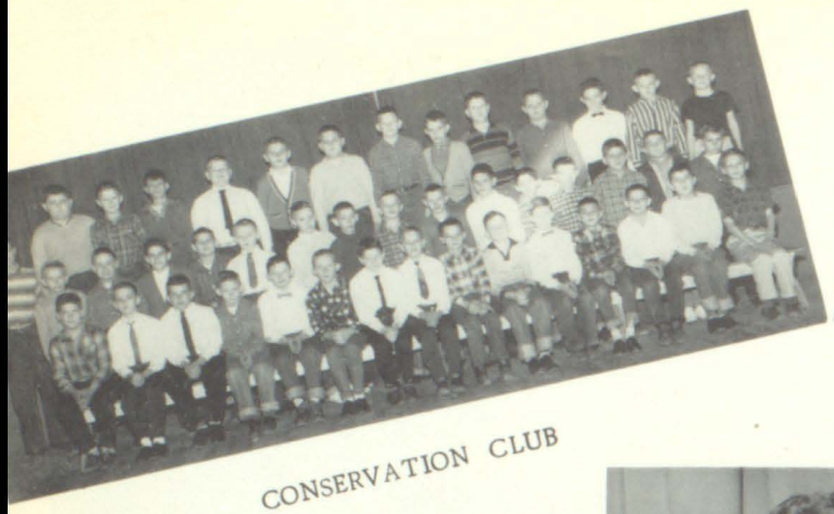

CONSERVATION CLUB

GRADE SCHOOL BAND

BIG SANDY
BOWL
REPRESENTATIVE

MARY ALICE BAKER

BEGINNING JUNIOR BAND

GIRLS' CHORUS

Philip Dingus
Principal

ALLEN ELEMENTARY SCHOOL

ENROLLMENT 353

nese Amburgy
First Grade

Edith Akers
First Grade

Alka J. Grey
Second Grade

Elsie Hicks
Third Grade

y L. Sailsbury
Third and Fourth Grade

Kelsa Elliott
Fourth Grade

Sarah Laven
Fifth Grade

Ena Straub
Fifth and Sixth Grad

thel Ratliff
Sixth Grade

Hazel George
Seventh Grade

Iola Crisp
Seventh and Eighth Grades

Ethel Johnson
Eighth Grade

FIRST GRADE

Mrs. Akers, Teacher

FRONT ROW: Roy Lewis, Link Cecil, Tommy Walters, Larry Fields, Johnny Wallen, Sally Hall, Deborah Cesco, Burley Hall, Susan Watts, Barbara Porter, Paul Porter. SECOND ROW: Mrs. Akers, Jackie Hurd, Theresa Sellards, James Hamilton, James Porter, Jackie Estep, Deana Brown, Terry Collins, Brenda Rowe, Lonnie Hurd.

FIRST GRADE

Mrs. Amburgey, Teacher

Gary Crum, Jerry Stratton, Charlene Thomas, Belinda Goble, Vivicia Kidd, Brenda Hall, Rhonda Keathley, Cathy Woods, Jeffrey Ratliff, Gloria Blackburn. SECOND ROW: Lola Warrens, Robert Elliott, Danny Stephens, Robert Blackburn, Dick Allen, Bill Woods, Evelyn Keathley, Herbert Oney, Darr Bentley, Glenn Collins.

SECOND GRADE

Mrs. Gray, Teacher

FIRST ROW: Waynette Davis, Margarette Baldridge, Barbara Hall, Debra Maize, Allen Lewis, Kenneth Zemo, Dora Ellen Clevenger, Allen Burkett, James C. Hall, Margaret Crisp, Georgianna George, Flora Blair, Pauline Leckrone. BACK ROW: Mrs. Grey, Geraldine Burkett, Vernon Oliver, Tommy Stumbo, Stephen McKnight, Brenda Hunter, Donna Clark, Glenna Woods, David May, Kenneth Burchett, Connie R. Hurd, Charles May.

THIRD GRADE

Mrs. Hicks, Teacher

FIRST ROW: Jerry Kinzer, Larry Smith, Connie Thompson, SECOND ROW: Margaret Reed, Diana Lewis, Frankie Crum, Glenda Walters, Vernon Porter, Roger Reynolds, Linda Wallen, Virginia Wright, Paul Crider, Larry Blackburn, George Hill, Joe Dillon, Jimmy Sexton. THIRD ROW: Everett Marcum, Stevie Ison, Tony Childers, John Stewart, Donald Derossett, Joe Blanton, Linda Davis, Deborah Hyden, Mae Hurd, Freda Campbell, Kathy Burchett, Mrs. Hicks.

THIRD AND FOURTH GRADES

Teacher, Mrs. Salisbury.

FIRST ROW: Gwendolyn Reynolds, Peggy Pruitt, Patsy Bentley, Sandra Stevens, Billy Cecil, Wanda McGuire, Connie Stratton, Sandra Derossett, Ann Reed, Charlotte Clevenger. BACK ROW: Kathleen Smith, John Preston, Dallas Ousley, Margaret Sellards, Christine Burkett, Jackie Endicott, Eddie Gayheart, Tommy Blackburn, Mrs. Salisbury.

FOURTH GRADE

Teacher, Mrs. Elliott.

FIRST ROW: Erick Hall, David Burkett, Kathy Caudill, Janice Music, Carolean Harless, Patricia Hall, Vonda Crider, Donna Porter, Karen Setser, Larry Hall. SECOND ROW: Phillip Whitt, Joe Wallen, Jackie Crisp, Raymond Collins, Larry Fairchild, Barbara Stephens, Cathy Westfall, Anna Rose Oney, Danny Hall, Wayne Music. THIRD ROW: Charlie Hurd, Judy Carr, Charles Carr, Allen Zemo, Sammie Wallen, Lois Hayes, Kelsa Elliott.

FIFTH GRADE

Mrs. Laven

Linda Wright, Wilma Wright, Wiley Elliott, Vernon Elliott, Elizabeth Clark, Kathryn Ratliff, Anita Flanery, Faye Hill, Grady Jarrell, John Hurd, Jimmy Key. SECOND ROW: Deborah Porter, Gretchen Smith, Patty Stratton, Roy Reynolds, Tommy Cesco, Garry Brown, James Stewart, Robert Settles, Larry Daniels, Mrs. Laven. THIRD ROW: Betty Carroll, LaJenia Akers, Thursa Crisp, Peggy Carr, Dovie Hurd, Sharon Frasure, Ilene Conn, Virginia Burchett.

FIFTH AND SIXTH GRADES

Mrs. Straub

Jimmy Marcum, Arthur Dingus, Grace Dingus, Loretta Slone, Garner Crum, L. T. Clevenger, Doug Burkett, Frank Woods, Larry Brown, David Oney, Palmer Osborne, SECOND ROW: Phyllis Hall, Brenda Hall, Mary Hall, Veda Porter, Linda Crisp, Wanda Dillon, Terry Blackburn, John Cecil, Lynn Hill. THIRD ROW: Thelma Crum, Ella Canterbury, Ellen Canterbury, Wanda Lafferty, Peggy Gayheart, Tony Ward.

SIXTH GRADE

FIRST ROW: James Hall, Kenneth Woods, Linda Fields, Ersel Goble, George Scott, Ronnie Adkins, Pam Sexton, Danny Derossett, Wendell Wallen, Shirley Hunter, Harold Derossett, Rita Lafferty, Billy Crisp. SECOND ROW: James Blanton, Jan Fairchild, Kenneth Wright, Forester Slone, Alan Hyden, Shannon Wallen, Jack Clay, Terry Williams, Vivian Dingus, Jerry Compton, Mary Smith, Della Wallen, Ethel Ratliff, Teacher. THIRD ROW: Kathryn Bentley, James Prater, James Rowe, Dennis Goble, Joyce Goble, Dionna Burchett, Alicia Stephens, Lowell Parsons, Jewell Carr, Deanna Campbell, Delores Callison.

SEVENTH GRADE

Christine Hall, Juanita Burchett, Sybil Wright, Joe Burkett, Linda Boyd, William Porter, Patty Crisp, Rita Tackett, John Reed, Wavelene Collins, Wayne Walters, Barbara Setser. SECOND ROW: Alice Burkett, Norma Hunter, Margie Goble, Helen Derossett, Draxie Daniels, Charlene Paige, George Bentley, Randal Burchett, Joe Hill, Bill Darby, Hazel George, Teacher. THIRD ROW: Ollie Hunter, Bob Castle, Connie Wallen, Glenda Hunt, David Mosley, Amma Crider, Abie Vanderpool.

SEVENTH AND EIGHTH GRADES

Mrs. Crisp.

Tommy Spriggs, Paul Stratton, Lowell Marcum, Jim Maize, Billy Rowe, Lois Wright, Janis Porter, Cindy Bentley, Vonda De Board, Lilliy Mosley, Charlene Conn. SECOND ROW: Tommie Laven, Mavis Boyd, Quetta Cecil, Elizabeth Carr, Sharon Kelly, Clarence Stephens, Michael McCormick, Feenie Hall, Mrs. Crisp. THIRD ROW: James Gayheart, James Nichols, Tommy Woods, Danny Sellards, Larry Cecil, Hillard Goble, Terry Kinzer, Greg Crum.

EIGHTH GRADE

Mrs. Johnson

Elmer Parsons, Willa Harless, James Woods, Winston Harless, Jimmy Campbell, Johnny Prater, Terry Compton, Carolyn Tackett, Helen Hall, Anna Endicott. SECOND ROW: Charles Mosley, Mary Lou Carr, Sharon Mosley, Carol Wright, Yutanna Woods, Kermit Rowe, Shirley Dillon, Roger Dillon, Jimmy Blanton, Benny Blackburn, Mrs. Johnson. THIRD ROW: Jack Tackett, Herbert Reynolds, Eugene Fields, Delmer Parsons, Noleka Hunter, Phyllis Vanderpool, Carol McGinnis, Betty Workman, Cora Mae Goble, Dorothy Osborne.

BAND

FIRST ROW: Tommie Laven, Helen Hall, Carolyn Tackett, Patty Crisp, Quetta Cecil. SECOND ROW: Johnny Prater, Arthur Dingus, Phyllis Hall, Terry Kinzer, Betty Workman, Jim Maize, Anita Flanery, Pam Sexton, Elizabeth Clark, Kathy Ratliff. THIRD ROW: Feenie Hall, Charlene Conn, Johnny Reed, Ronnie Adkins, Grace Dingus, Alan Hyden, Vivian Dingus, Alicia Stephens. FOURTH ROW: James Porter Deanna Campbell, Carol McGinnis, Herbie Reynolds, Carol Wright, Connie Wallen, Ilene Conn, Barbara Setser, Mrs. Salisbury, Sponsor.

FLUTE BAND

FIRST ROW: Eric Hall, Jimmy Key, David Burkett, Wiley Elliott, Phillip Whitt, Larry Hall, Danny Derossett, Roy Dean Reynolds, Danny Hall. SECOND ROW: Wanda Crider, Patricia Hall, Donna Porter, Karen Setser, Carolean Harliss, Barbara Stephens, Kathy Caudill, Janice Music, Sandy Derossett, Susie Wright, Linda Fields. THIRD ROW: Loretta Crum, Cathy Westfall, Judy Carr, Wayne Music, Patricia Flannery, Larry Fairchild, Dallas Ousley, Tommy Blackburn, Gary Brown, Harold Derossett, Veda Gail Porter, Linda Sue Crisp. FOURTH ROW: Wanda Dillon, Brenda Hall, Lynn Hill, Margaret Charles Carr, Allen Zemo, Jan Fairchild, Shannon Wallen, James Prater, Terry Williams, Lois Hayes, Mrs. Salisbury, Sponsor; Wanda Laferty.

CONSERVATION CLUB

Kenneth Wright, Joe Burkett, Foster Slone, Harold Derossett, Alan Hyden, Ronnie Adkins, Danny Derossett, James Hall, George Scott, Jim Maize, Tommy Spriggs, SECOND ROW: Johnny Cecil, Winston Harless, Barbara Setser, Rita Tackett, Patty Crisp, Randal Burchett, Bobby Castle, John Reed, Bill Darby, Chester Porter, Arthur Dingus, Grace Dingus. THIRD ROW: Jack Clay, Bill Castle, Glenda Hunt, Connie Wallen, Linda Porter, Willa Harless, Charlene Conn, Michael McCormick, Terry Kinzer, Kermit Rowe, James Rowe. FOURTH ROW: Jack Tackett, James Porter, Larry Cecil, Herbie Reynolds, Carol McGinnis, Nolika Hunter, Phyllis Vanderpool, Deloris Callison, Feenie Hall, Tommie Liven, Quetta Cecil.

4-H CLUB

Alan Hyden, Cathy Ratliff, Grace Dingus, Ronnie Adkins, Tommy Spriggs, Davi Boyd, L. T. Clevenger, Jimmy Marcum, Linda Wright. SECOND ROW: Bill Darby, Chester Porter, Jim Maize, Patty Crisp, Helen Hall, Carolyn Tackett, Linda Crisp, James Blanton, James Rowe, Shannon Wallen. THIRD ROW: Charlene Conn, Tommie Laven, Feenie Hall, Connie Wallen, Barbara Setser, Sharon Frasure, Ilene Conn, Genny Akers, Vivian Dingus, Rita Tackett, Jerry Compton. FOURTH ROW: Larry Cecil, Danny Sellards, James Nichols, Tommy Woods, Deloris Callison, Sharon Mosley, Quetta Cecil, Carol Wright, Bobby Castle, Yutanna Woods, Mavis Boyd.

WILSON CR.
GRADE SCHOOL
ALLEN

BOSCO ELEMENTARY SCHOOL

ENROLLMENT 103

SCHOOL COLORS--Green and White

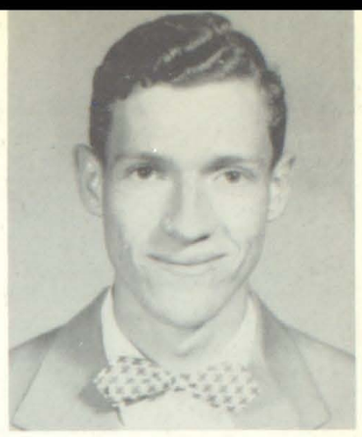

Lowell Conley
Grades 7, 8

Maureen P. Hensley
Grades 2, 5, 6

Myrtle M. Jacobs
Grades 3, 4

Lois P. Martin
Grades 1, 2

GRADES 1-2

FIRST ROW: Larry Reed, Earl Duncan, Robert Mullins, Bobby Garheart, Donnie Jones, Wanda Lee Isaac, Lucille Martin, Brenda Slone, Valarie Hensley. SECOND ROW: Lester Duncan, Carl Nance, Roger Conley, Allen Conley, Dale Layne, Harold Thornsbury, Debra Slaven, Lacy Castle, Jr., Kathy Slone. THIRD ROW: Jimmie Isaac, James Miller, Mrs. Lois Martin, Marvin Jones, Barbara Duncans.

GRADES 3-4

FIRST ROW: Charlotte Whitaker, Pamela Patton, Sharon Reed, Linda Jones, Stella Mullins, Herbert Slaven Jr., Larry Hicks, Celeste Patrick. SECOND ROW: Clarence Slone, Glenna Whitaker, Jerry Manns, Logan Martin, Anthony Castle, Marvan Howard, Elbert Layne, Brenda Nance, Danny Jones, Homer Slone. THIRD ROW: Mrs. Hensley, Teacher; Lillie Hale, Herma Thornsbury, Carolene Kilburn, Mable Kilburn, Shirley Slone, Linda Hicks, Milton Conley Jr., Danny Hicks, Clovis Manns.

GRADES 2-5-6

FIRST ROW: Roy Manns, Elsie Mullins, Sandra Davis, Gloria D. Miller, Bonnie Castle, Shade Mullins, James E. Hicks, Cell Patton, Sherrilene Whitaker. SECOND ROW: Arlene Miller, Ronnie Castle, Jackie Slone, Dorlis Isaac, Earl Thornsberry, Patty Shephard, Carmel Conley, Jackie Pack, and Teacher-Mrs. Myrtle Jacobs. THIRD ROW: Roy Duncan, Carl Conley, Josie Shephard, Vina Hicks, Jerry Layne.

GRADES 7-8

FIRST ROW: Linda Carol Whitaker, Sally Davis, Anna J. Miller, Glenda Gaye Layne, Ruby Cherryl Hale, Phyllis Whitaker, Franklin Bates. SECOND ROW: Gary Bradley, Ronnie Jones, Earlene Patton, Sue Hicks, Georgia Mullins, Annetta Kilburn, Marlene Thornsbury, Teacher-Lowell Conley. THIRD ROW: Kennith Patton, Roger Hicks, Kennith Sexton, Frank Duncan, Denzil Hale.

BALL TEAM

FIRST ROW: Clele Patton, Logan Martin, Clovis Manns, Garry Brably, Jerry Manns, Anthony Castle. SECOND ROW: Lowell Conley, Homer Slone, Frank Kuncan, Denzil D. Hale, Kenneth Patton.

STONE COAL

Faculty

First and Second
Teacher, Grace Combs

Third and Fourth
Teacher, Etta Scott

Fifth and Sixth
Teacher, Frank Reffett

Seventh and Eighth
Teacher, Johnnie Case

Basketball Team

TEABERRY SCHOOL

Royal Family

Pretty Girl

Fifth, Sixth and Seventh Grad
Teacher, Alva Jean Newsome

Goldie Stephens

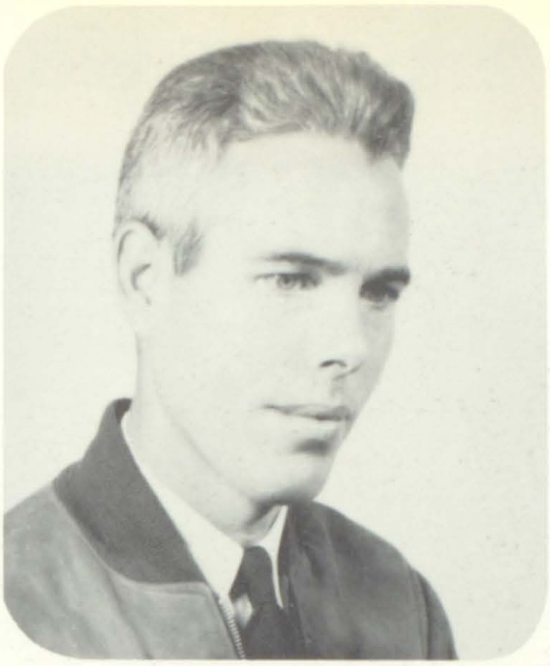

Richmond Slone, Principal

Mary Slone

Gladys Shepherd

Edna Davis

DAVID SCHOOL

DAVID P.T.A.

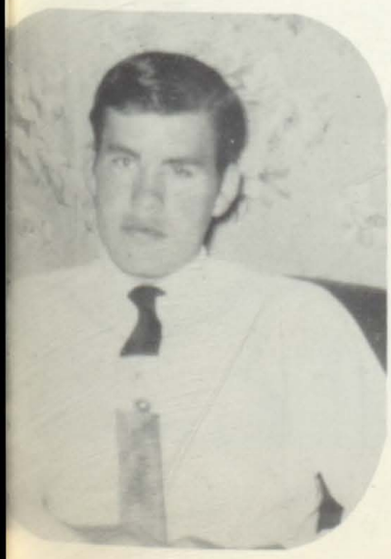

Laymon Shepherd, Janitor

Mrs. Virgil Howard, President; Mrs. Courtland Dahlin, Treasurer; Edna Davis, Secretary; and Mrs. Curtis Tussey, Vice-President, not shown.

GRADE 8

ROW ONE: Donald Stambaugh, Ronald Stambaugh, Ronnie Wicker, Cheryl Tussey, Easter Shepherd, Rita Hamilton, Lora Wells. ROW TWO: Mr. Slone, Carlos Griffith, Chalmer Howard, Charles Wallen, Wanda Sue Lyons, Lonnie Penix, Rofford Shepherd, and James Richard Shepherd.

GRADES 6 & 7

ROW ONE: Merlene Music, Phyllis Davis, Elaine Wells, Janet Clay, Verna Cole, Sammy Wells, Patty Howard, Marilyn Dahlin, Brenda DeBoard. ROW TWO: Wonell Kerr, Robert Dahlin, Russel Shepherd, Larry Reffett, Brenda Patton, Elaine Tussey, Alka Mae Davis, Mrs. Stephens. ROW THREE: Ella Ruth Wilson, Jackie Preston, Burnidette Burchett, Rose Hager, Bill Wallen, Venelia Prater, Rose Cavins, Shelby Shepherd, Pauline Shepherd.

GRADES 5 & 6

ROW ONE: David Shepherd, Rossette Mollett, Eddie Clark, Virginia Ratliff, Judy Centers, Larry Allen Slone, Donald Wallen, Daryl Cavins, Craig Kilgore. ROW TWO: Teddy Hash, Barbara Shepherd, Geneva Howard, Dorothy Prater, Barbara Slone, Larry Slone, Bonnie Shepherd, Jimmy Centers, Alton Moore. ROW THREE: Michael Hamilton, Darrell Stephens, Priscilla Penix, Gordon Tussey, Alvin Mollett, Johnny Dawson, Mrs. Slone.

GRADES 3 & 4

ROW ONE: Jackie Howard, Dennis Gamble, Helen Music, Robert Howard, Linda Kerr, Darlene Davis, Lana Slone, James Adams, Glen Childers, Donald Slone, David Crothers, and Mrs. Shepherd. ROW TWO: Tommy Music, Karen Mollett, Charlotte Davis, Sonny Davis, Joey Tussey, David Wicker, Clifford Reffett, Larry Hackworth, David Hash, Brenda Davis, and James David Music.

GRADES 1 & 2

ROW ONE: David Adams, Charles Slone, Sandra Slone, Mary Lou Davis, Sharon Hash, Sherman Gamble, Stevie Tussey, Greg Slone, Keith Mollett, Virgil Slone, and Mrs. Davis. ROW TWO: Earlene Dawson, Virginia Cisco, David Mullins, Tony Burchett, Kenneth Stephens, Michael Crothers, Richard Dahlin, Danny Kerr, Vivian Centers, Susan Matthias, Judy Slone.

ROYAL FAMILY

Judy Carol Slone . . . . . Princess

Bonnie Mae Shepherd . . . . . Queen

Robert Anthony Burchett . . . . Prince

Russell Shepherd . . . . . King

BAND

ROW ONE: Elaine Wells, Wonnell Kerr, Verna Cole, Elaine Tussey, Patty Howard, Virginia Ratliff, Rosette Mollett, Mr. Smith, Director. ROW TWO: Cheryl Tussey, Rosalee Cavins, Burnidette Burchett, Shelby Shepherd, Ella Ruth Wilson, Marilyn Dahlin, Janet Clay. ROW THREE: Sonny Davis, Larry Slone, Darrell Stephens, Rita Hamilton, Pauline Shepherd, Jackie Preston, Rosellen Hager, Priscilla Penix.

FLUTE CLASS

ROW ONE: Jimmy Adams, Sue Patton, Linda Kerr, Karen Mollett, Brenda Davis, Mr. Smith, Director.
ROW TWO: Donald Slone, David Wicker, Joey Tussey, Daryl Cavins, Gordon Tussey.

FISH AND GAME CLUB

4-H CLUB

Oliver E. Allen, M.A.
Morehead State
College
Principal

DRIFT ELEMENTARY SCHOO

Joe Bradley
ern College

Salisbury
ehead State College
.

Bradley
rehead College

lena Martin
rehead College
.

Edith Hopkins
Morehead College
A.B.

Orpha Akers
Pikeville College

Ann Friend
Eastern College

Alma Lowe
Pikeville College

Lola Ou
Morehe
College

PLAY

FIRST GRADE

MRS. LOLA OUSLEY
TEACHER

SECOND GRADE

MRS. ALMA LOWE
TEACHER

SECOND & THIRD GRADE

MISS ANN FRIEND
TEACHER

THIRD GRADE

MRS. DARLENA MARTIN
TEACHER

FOURTH GRADE

MRS. LULA BRADLEY
TEACHER

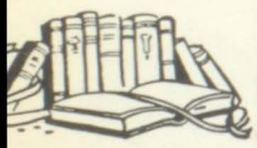

FIFTH GRADE

MRS. ORPHA AKERS
TEACHER

MISS EDITH HOPKINS
TEACHER

SIXTH GRADE

MRS. PET SALISBURY
TEACHER

SEVENTH GRADE

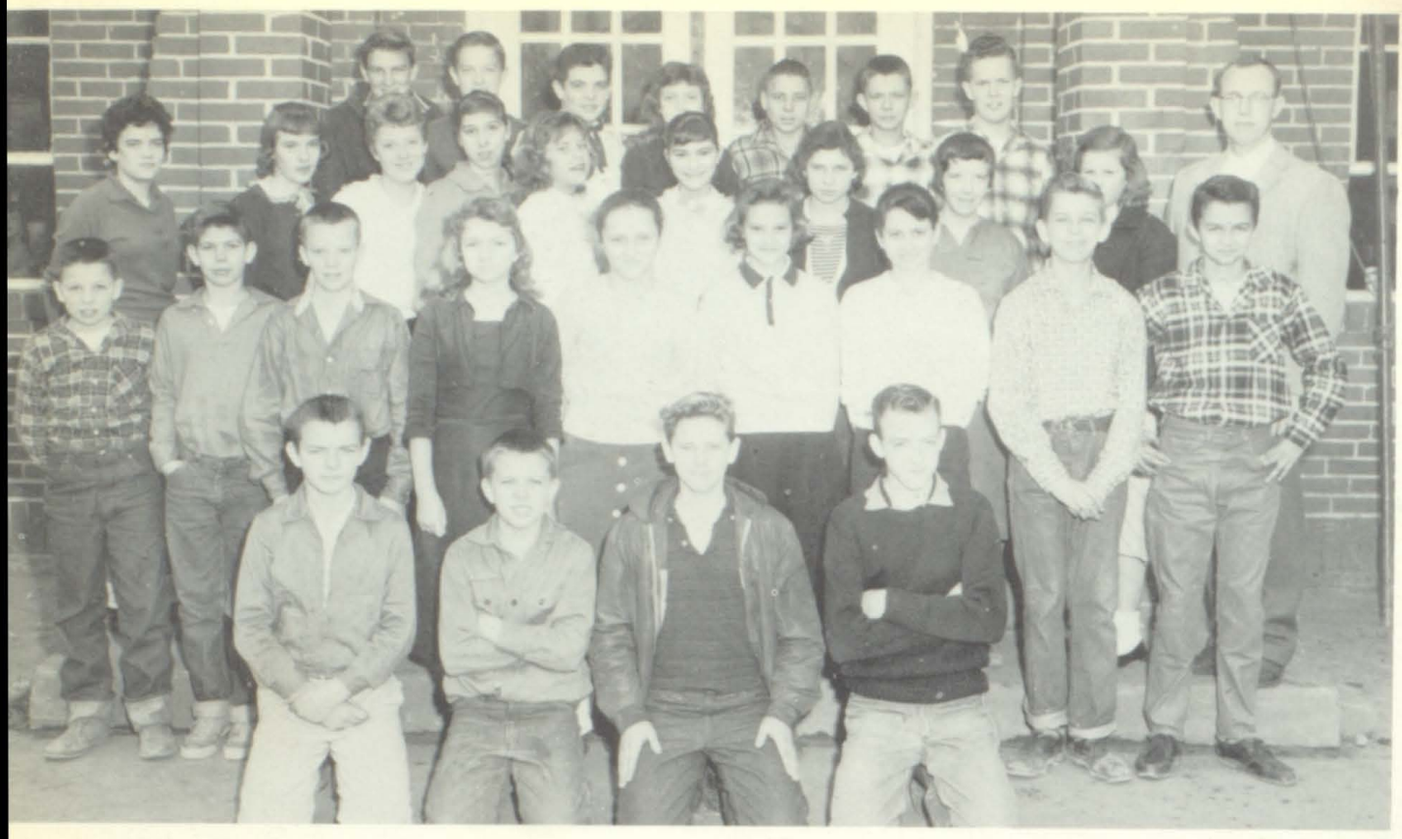

EIGHTH GRADE

MR. BRADLEY
TEACHER

JR. CONSERVATION CLUB

MR. BRADLEY
LEADER

KING AND QUEEN
DENNY HOWELL
BETTY HENRY

PRINCE AND PRINCESS
ALLAN LAWSON
PEGGY BATES

EFFARD TACKETT
PRESIDENT

MOSSIE LEE BUTLER
VICE-PRESIDENT

P.T.A. OFFICERS

BILL LAWSON
SECRETARY

DRIFT ELEMENTARY BAND

MISS HOPKINS - DIRECTOR

Lambert School
Royal Family

Mare Creek

Teaberry School

Story Period
Teaberry School

Teaberry School
Third, Fourth and Fifth Grades

Story Period
Teaberry School

DWALE

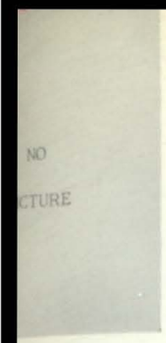

ABETH THOMAS

WALTER FRASURE

NORA SCAL

DOREKA VAUGHN

PRETTY GIRL

KING . . . . . Larry Sword

QUEEN . . . . . Emma Sue Derossett

PRINCE . . . . . William Thomas Goble

PRINCESS . . . . . Deborah Elkins

KING AND QUEEN

PRINCE AND PRINCESS

SIXTH, SEVENTH, EIGHTH

FOURTH AND FIFTH

MRS. THOMAS

MRS. SCALF

FIRST, SECOND AND THIRD

'59

HAROLD

4-H CLUB

SCHOOL

CONSERVATION CLUB '60 BASKETBALL TEAM

EIGHTH GRADE

MRS. GEORGE - TEACHER

SEVENTH GRADE

MRS. BROOKS - TEACHER

SIXTH GRADE

MRS. SPEARS - TEACHER

FIFTH GRADE

MRS. AKERS - TEACHER

FOURTH GRADE

MISS KEATHLEY - TEACHER

THIRD GRADE

MRS. HALL - TEACHER

SECOND GRADE

MRS. MC KINNEY - TEACHER

FIRST GRADE

MRS. DANIEL - TEACHER

CARNIVAL
FAMILY
1959

CHEERLEADERS

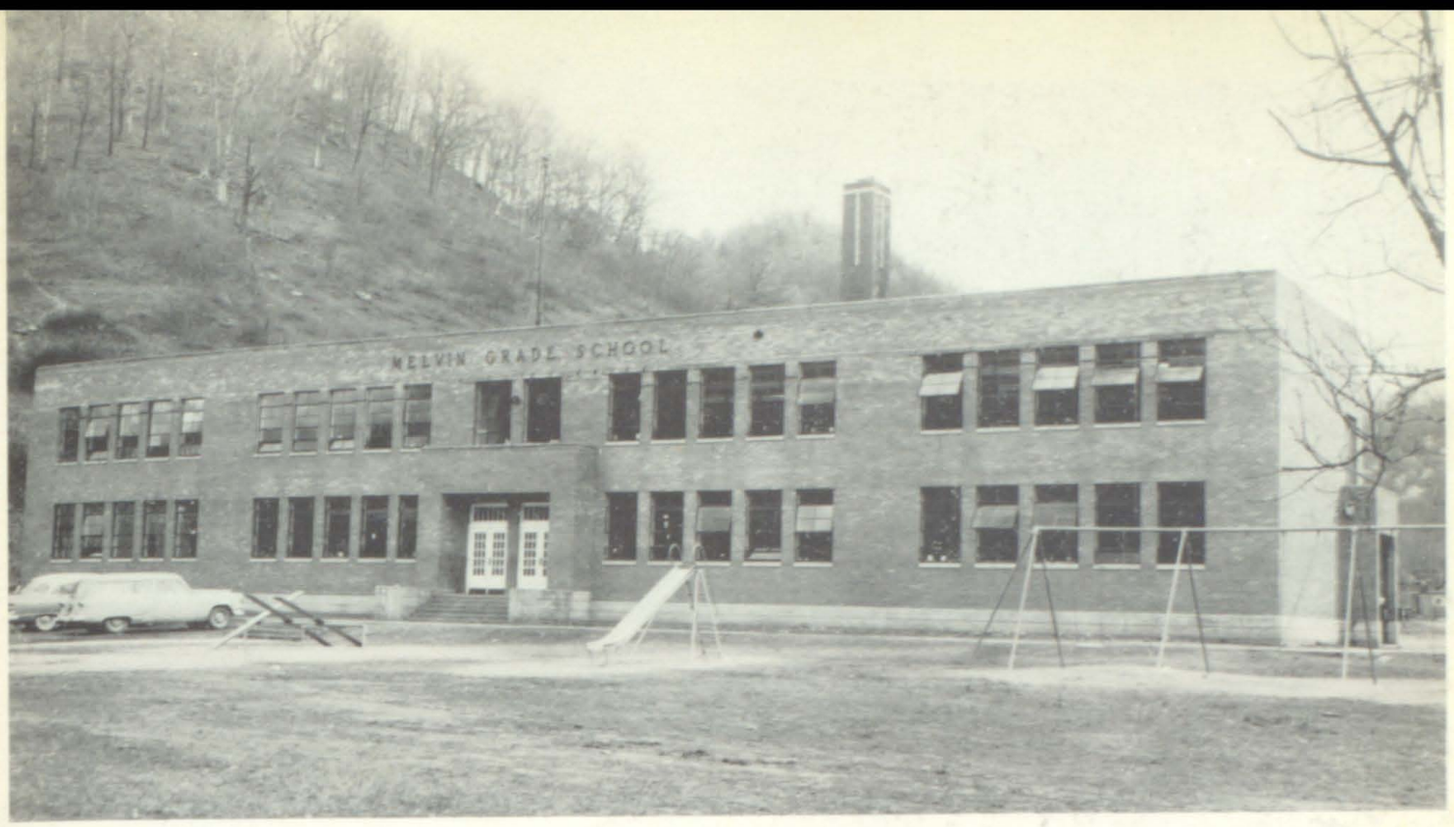

MELVIN GRADE SCHOOL

FACULTY

FIRST ROW, Seated: Mr. Ralph Little, Mrs. Fannie Bryant, Mrs. Winnie B. Johnson, Principal; Mrs. Zelvelo Owens, and Miss Donna McCoy. SECOND ROW: Mrs. Margie Blair, Mrs. Julia Akers, Mrs. Billie B. Little, Mrs. Joyce N. Johnson and Mrs. Mabel B. Berger. NOT PICTURED: Mrs. Myrtle F. Reasor.

GRADES 1 & 3

FIRST ROW: Mikey Humphrey, Betty Scarberry, Trill Cook, Paul Puckett, Michael P. Johnson, Mary A. Bryant, Shirley Collins, Delmas Cole, Linda Rowe, Brenda Joyce Johnson. SECOND ROW: Mrs. Bryant (Teacher) Kay Rowe, Glenda Collins, Philip Cole, Eugene Slone, Michael D. Hall, Charlotte Hall, Judy Hall, Brenda S. Johnson, Jerry Holbrook, Terry Hall. THIRD ROW: Sylvester Thornsburry, John E. Slone, Ernie L. Cole, Elsie M. Turner, Ishmell Tackett, Harold L. Hall, Roger Puckett. NOT PICUTRED: Lewise E. Hall, and Darrel Newsome.

GRADE 1

FIRST ROW: Deborrah Sue Tackett, Sandra Thornsbury, Alma Jean Hall, Deborrah Lynn Little, Randall Newsome, Larry Ernest Hensley, Emilou Clouse, Glenna Sue Tackett, Roger Collins, Duwanna Tackett, Ronnie Lee Little. SECOND ROW: Mrs. Julia B. Akers (Teacher) Paul Lee Akers, Sammie Tackett, Geneva Tackett, Marlee Sammons, Jerry Johnson, James Edward Tackett, Malissa Johnson, Jackie Younts, Rita Jo. Tackett. THIRD ROW: Jerry Tackett, Annette Crawford, Raymond Berger, Raymond Keaton Jr., John Henry Akers, Sharon Little, Sandra Mae Johnson, Doris Ann Elswick, Michael Neal Greer.

GRADE 2

FIRST ROW: Reba Johnson, Geraldine Hamilton, Rita F. Johnson, Phillip Reeves, Syllester Thornsberry, Edith Johnson, Joseph Johnson, Jr., Deborah Hall, Carl Hogsed, Jr., Anita Vicars. SECOND ROW: Mrs. Zelvelo Owens (Teacher), Janet Johnson, Kenny Little, Janie Ruth Cole, Wayne Newsome, Gary Dean Stanley, Teresa Wells, Norlene Caudill, Bobby Gene Hall, Nancy McKinney. THIRD ROW: Shirley Caudill, Don Collins, Forest Rose Osborne, Rita Joyce Roberts, Carrie L. Keaton, Miki Jane Little, Linda Gail Mullins.

GRADE 3

FIRST ROW: Ronnie Dale Johnson, Sharon Bentley, Gary Hensley, Sylvester Johnson, Helen Louise Little, Marie Tackett, Gwendolyn Newsome, Chuckie Allen, Donald Johnson, Geraldine Hall. SECOND ROW: Eddie D. Tackett, Lou Deborah Osborne, Keith M. Newsome, Shady Allen, James Steven Little, Karen Richardson, Ronnie D. Tackett, Steven Greer, Marilyn Mosley, Rita McCown. THIRD ROW: Lucy Anita Collins, Carlos Thornsbury, Jimmie D. Cooper, Roger Hall, Jimmie Hensley, Shelby Jean Little, Phyllis Johnson, Barbara Johnson, Tivis Johnson, Johnny Johnson. Teacher-Myrtle F. Reasor (Not Pictured).

GRADE 4

FIRST ROW: Virgil Johnson, Richard Berger, Patsy Caudill, Carolyn Sue Johnson, Jim Younce, Ronnie Stanley, Robert Clouse, Jeanie Singleton, Clementene Roberts, Brenda Bentley, Glenna G. Mullins. SECOND ROW: Miss McCoy (Teacher), Doyle Branham, Ronnie Newsome, Judy Hall, Kenneth Berger, Lester Gibson, Joella Johnson, Louise Branham, Quincy Osborne, Helen Jones, Sharon McCown. THIRD ROW: Diane Osborne, Linda D. Crawford, Richard Hall, Ronald B. Tackett, Betty Richardson, Garnis Caudill, Roger Thornsbury, Paul Ed Lackey, Buster Younce, Jewell Johnson, Ronald Collins.

GRADE 5

FIRST ROW: Eloise Harris, James Hogsed, Lydia Jane Oaks, Patricia Little, Margaret Lidster, Steven Blair, Donnie Johnson, Arnold Johnson, Billie Richard Collins, Charles Newsome. SECOND ROW: Charlotte McKinney, Ocelene Thornsberry, Mary Berger, Jacquelene Thornsberry, Gary Blake Newsome, Benny Thorsberry, Ralph Johnson, Stanley W. Berger, Larry Dean Tackett, Mrs. Little (Teacher). THIRD ROW: Jack Akers, Tommy Cole, Percy D. Johnson, Rayelene Keaton, Brenda Kay Hensley, Jimmy Ray Hamilon. NOT PICTURED: James Younce, James Harris, Larry Johnson, Lucy Mae Cooper, Ruth Hall.

GRADES 5, 6, AND 7

FIRST ROW: Betty Louise Johnson, Larry Johnson, Jimmy Darrel Johnson, Linda Lou Johnson, Lowell Johnson, Patricia Cole, Delno Johnson, Joe Caudill, Ruth Johnson, Carl Rowe. SECOND ROW: Emma Jean Bentley, Shirlene Johnson, Virginia Mitchell, Jo Agnes Hall, Vernie Mae Bates, Judy Faye Bates, Vella Marie Mitchell, Herman McCown Jr., Allen Caudill. THIRD ROW: Ralph Little (Teacher), Glen Randall Johnson, Arvill Mitchell, Cornelius Caudill, Charles Ray Cole, Larry Rowe, Rebecca Vance, Anna Mae Blair, Harry David Wright.

GRADE 6

FIRST ROW: Rita Annette Hogsed, Jerry Dean Little, Gail Yvonne Humphrey, Sandra Kay Clouse, Sandra Tackett, Luther Hensley Jr., Monna Faye Reeves, Jerry Everette Hall, Conley Eugene Tackett, Wilma Dean Johnson, Jennifer Lynn Hopper. SECOND ROW: Gary Douglas Johnson, Willis Shelly Johnson, Larry Crawford, Kenneth Ray Caudill, Linda Gay Caudill, Sandra Kay Reeves, Roger Lee Tackett, Bernice Turner, Pamela Yvonne Wells, Mrs. Berger (Teacher). THIRD ROW: Rucilla Hall, Linda Kay Tackett, Peggy Lou Little, Leon Hall, Charlotte Reba Tackett, Magaline Coooer, Shirley Ann Johnson, Judith Ann Johnson, Larry David Osborne, Edith Mae Collins. FOURTH ROW: Jessie Johnson, Kelly Johnson Jr., Sharon Rose Hall.

GRADE 7

FIRST ROW: Eddie D. McCown, Lorene Lidster, Maybelle Osborne, Danny Tackett, Denny Thornsbury, Patricia Akers, Justine Harris, Violet Singleton, and Collie Braham. SECOND ROW: Dick Berger, Edith Caudill, Larry M. Mosley, Barbara Hamilton, Loretta Mullins, Joan Little, James R. Lackey, Donna Reeves, Richard Gibson, and Mrs. Joyce Johnson, Teacher. THIRD ROW: Trula M. Meade, Winne A. Little, Philip Damron, Garyl Johnson, Madonna Stanley, Charlsie Berger, Reva Harris, Gloria Hensley, Brenda S. Tackett, Leonard Roberts, Jr.

GRADE 8

FIRST ROW: Della Ray Johnson, Gordan Ray Stanley, Donald Caudill, Jimmy Johnson, Larry Joe Mullins, Pluma Berger, Patricia Rowe, Carol Gean Hogsed, Charles Ray Hall, Dennis Johnson. SECOND ROW: Bill Reda Johnson, Flora Ann Cook, Alberta Tackett, Jewel Hall, Paulette Tackett, Carolyn Sue Johnson, Gordan Ray Thornsbury, Ima Lee Johnson, Mrs. Blair, Teacher. THIRD ROW: Billy Little, Phyllis Hensley, Wanda Lee Turner, Landis Mullins, Lucky Dean Singleton, Steve Warren Berger, Donald Keith Tackett, Johnnie Chullen. NOT PICTURED: Joe K. Mullin, James Ed Johnson.

ROYAL FAMILY

King . . . . . Steve Warren Berger
Queen . . . . . Donna Lee Reeves
Prince . . . . . Jerry Tackett
Princess . . . . . Gwendolyn Newsome

BALL TEAM AND CHEERLEADERS

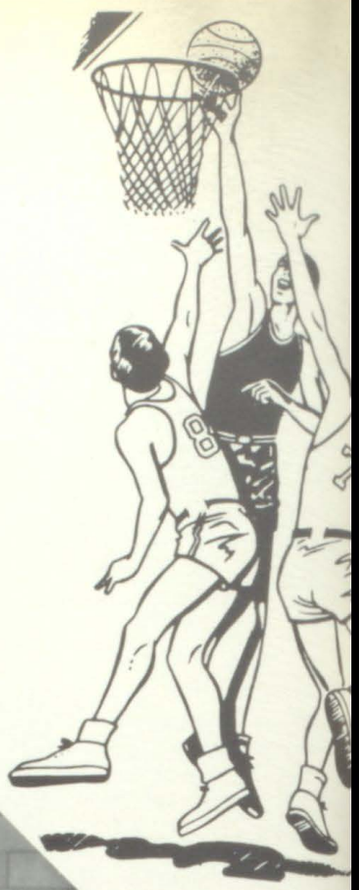

CHEERLEADERS--Sandra Tackett, Sandra Kay Reeves, Linda Kay Tackett, Judith Ann Johnson, Rucilla Hall, Gail Yvonne Humphrey, Rita Annette Hogsed. SEATED: Denny Thornsbury, Gary Douglas Johnson, Gordon Thornsbury, Gordon Ray Stanley, Garyl Arlin Johnson, Larry Julius Mullins. STANDING: Mr. Little, Teacher; Stuart Wayne Berger, Johnnie Lee Chullen, Steve Warren Berger, Stanley Walter Berger, Donald Caudill.

WEEKSBURY ELEMENTARY SCHOOL FACULTY

MARCUS OWENS
Principal

MATTIE R. HALL
First Grade

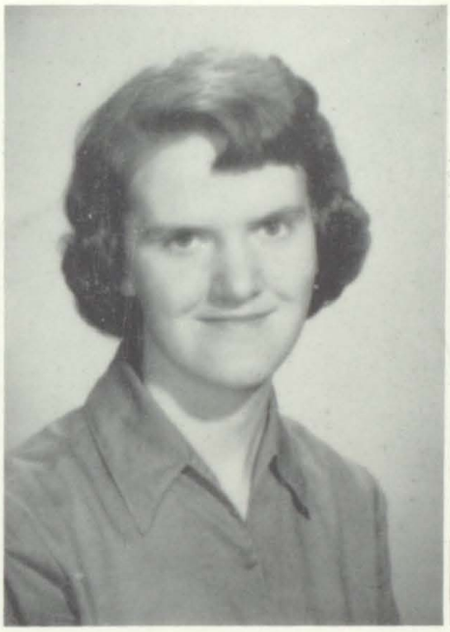

LUCILLE CRAWFORD
Second Grade

RUTH T. SMITH
Third Grade

EDNA A. FRAZIER
Fourth Grade

ALBERTA MOORE
Fifth Grade

ROBERT SMITH
Sixth Grade

HIRAM COUCH
Seventh Grade

INEZ R. OWENS
Eighth Grade

FIRST GRAD

FIRST ROW: Tommy Strong, Tackett, Kenneth Bates, Johnson, Rhonda Bates, Rex Wilson, Charlotte Spears, Hughes, Paul Mullins, Wanda Danny Hatfield. SECOND Roger Keith Branbam, Jimmy David Meade, Deborah Debbie Allen, Mike Bokay, Tackett, Sandra Tackett, Little, James Woods, Freddie THIRD ROW: Glen Hall, Blevins, Arlet Little, Jr., Bates. Teacher, Mattie R.

SECOND GRADE

FIRST ROW: Alline Johnson, Phillis Dutton, Alma Johnson, Arlie Johnson, Pat Mullins, Hayden Burke, Sharon Pack, Ladene Hurt, Ronnie Campbell, Sandra Ratliff, Shirley Mullett, Bonnie Little. SECOND ROW: Lucille Crawford, Teacher; Darien Cecil, Darcus Bowling, Billy C. Little, Marlene Patton, Willis Owens, Sharon Collins, Gerldine Bates, Ray Layne, Anna Ruth Johnson, Keith Woody. THIRD ROW: Helen Hall, Johnny Mullens, Danny Johnson, Kathy Sword, Lorena Johnson, Johnny Patton, Mike Johnson, Lucille Hall, Vince Blevens.

THIRD GRAD

FIRST ROW: Terry Bates, Burke, Helen Johnson, Billy son, Ricky Tackett, Tony Lee murray, Jerry Allen, Vivian Deana Hughes, Ronnie Mullett. SECOND ROW: Teacher, Mrs. Faye McIntosh, Donna Hall, Johnson, Eddie Collins, Roy ham, Bill T. Campbell, Little, Benjamin Bowling, Campbell, Clay McIntosh. ROW: Earl Bowling, Darryl Wille Bates, Euqene Hall, Pack.

GRADE 4

ROW: Anne Bakay, Mike
Diana Blankenship, Michael
Kirby Holt, Danny Mullette,
Johnson, Larry Campbell,
Spears, Karen Ann Lay,.
D ROW: Mrs. Frazier, Joan
Glenda Little, Ira Lee John-
pha Jean Lackett, Allen John-
Anne Meade, Bonnie Johnson,
Little, Murrel Little. THIRD
Ronald Shrewsberry, Bobby
Kenny, Evelyn Bates, Brenda
Judy Hager, Gayle Adkins,
Collins, Betty Johnson,
r Bates.

GRADE 5

FIRST ROW: Carole Little, Caro
Fraley, Norma Hurt, Sue Sammons
Darrel Collins, Paul Mullet, Tommy
Campbell, Freda Pack, Gary V
Allen, Joan Layne. SECOND ROW
Patsy Little, Donald Blankenship
William Mullins, Willis Little
Connie Woods, Danny Lee Tackett
Myra Tackett, Scottie Campbell, Da
Tackett, Eddie Johnson. THIRD
ROW: Judy Johnson, Francis Bokay
Debrah Cecil, Sharon Hall, Bert
Kay Owens, Louise Hall, Viol
Hager, Della Oaks, Robert Bowling
Willard Bradford.

GRADE 6

T ROW: Lewis Campbell,
stine Tackett, Fay Moore,
r Osborn, Donnie Little,
e Jarvis, Bud Meade, Dick
de, Roy Spears, Creasa Cisco
OND ROW: Mr. Smith, Kenny R.
Judith Strong, Danny Tackett,
ster Little, Crittie Sword, Pat
ins, Lana Boyd, Kenny L. Hall,
ald Jarrvis. THIRD ROW:
bara Little, Jeroma McIntosh,
y Mullins, Tommy Cisco, Wanda
son, Joyce Hall, Linda Mullins,
nda Kenny, Sonja Burke, Isaac
lett, Chestine Little.

GRADE 7

ROW ONE: Vernon Collins, Harold McCay, Johnny Fraley, Allen Demurry, Charles Johnson, Connie Coker, Mary F. Mullins, Juanita Tackett, Berlyn Little, Noriene Osborne. ROW TWO: Dottie Adkins, Nancy Hall, Duke Pack, Jr. Johnson, Forest Little, Dennis Shrewsberry, Freddie Layne, Freddie Hatfield, Norma Hall, Mr. Couch. ROW THREE: Betty Collins, Jimmy Little, Katy Collins, Bunny More, Shelby Johnson, Rebecca Spradlin.

GRADE 8

ROW ONE: Virginia Spears, Patricia Mullett, Ma Margaret Layne, Scotty Sue Ratliff, Nancy Louis Johnson, Landon Tackett, Tommy D. Newsom, Dan Merritt, Judith Bradford, Priscilla Mullins. RO TWO: Joan Carol Hall, Emil Collins, Lora Campel Rena Mae Little, Paul Little, Larry James Owen Willie Boyd, Mrs. Owens. ROW THREE: Ben McCoy, Curtis Lee Osborne, Ruth Spradlin, Be Newsome, Robert Sanders.

QUEEN
Joan
Carol
Hal

CARNIVAL
KING AND QUEEN

PRINCES
Karen
Lay

BALL TEAM

FRONT ROW: Sonja Burke, Wanda Johnson, Bunny Moore, Connie Coker, Fay Moore. STANDING: Mr. Smith, Isaac Mollett, Ronnie Hughs, Benny McCoy, James Mullins, Bill Newsome, Bobby Sanders, Arthur Johnson, Duke Pack, Tommy Newsome, Crittie Sword.

SNAPS

THE BANK THAT IS GEARED TO FLOYD COUNTY PROGRESS

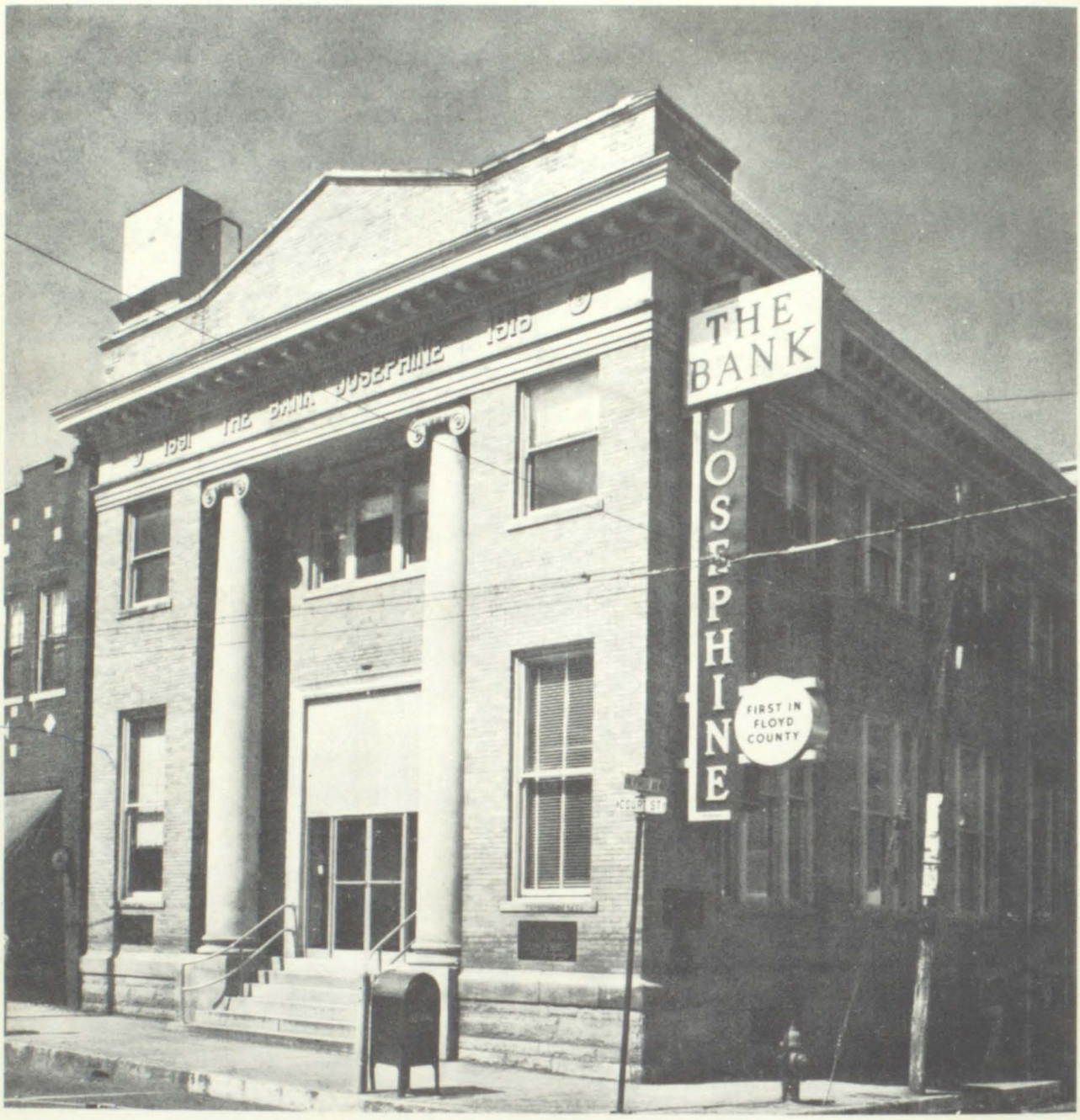

Established 1891

THE BANK JOSEPHINE

PRESTONBURG, KENTUCKY

Member Federal Deposit Insurance Corporation

FIRST NATIONAL BANK

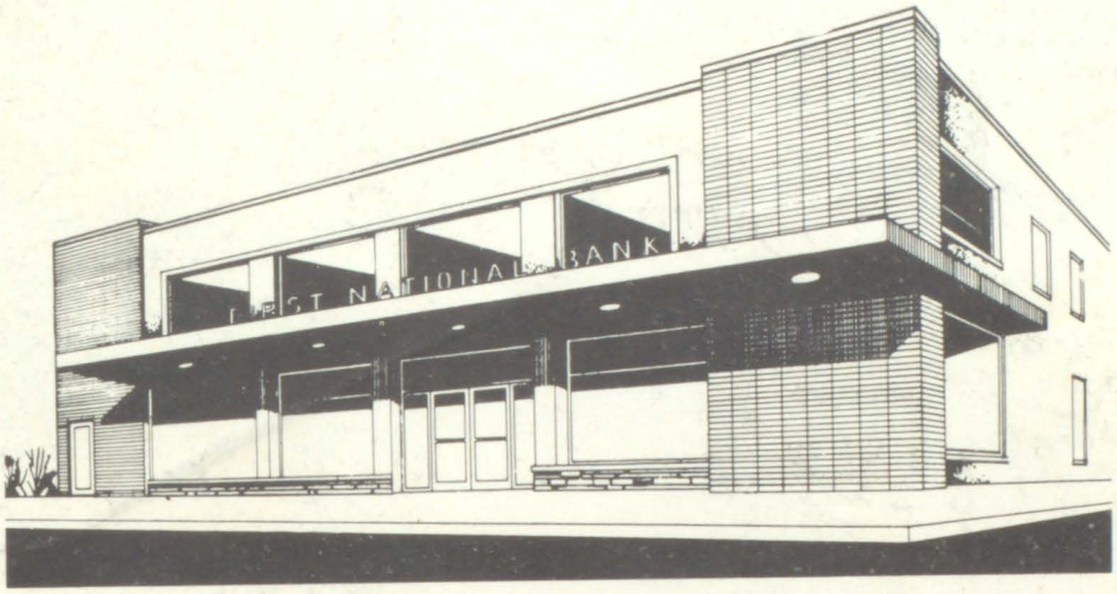

Burl Spurlock, President

YOUR FRIENDLY BANK

Member FDIC

Accounts insured to $10,000.00 each

PRESTONSBURG, KENTUCKY

CARTER & CALLIHAN

FUNERAL HOME

Completely Air Conditioned Funeral Home

Chapel and Family Room

Air-Conditioned - Oxygen Equipped

Ambulance Service

ANYWHERE - . - . - ANYTIME

Phone TU 6-2555 - Prestonsburg, Ky.

Compliments of

MUSIC-COLVIN MOTOR CO. INC.

Chevrolet - Corvair - Buick

Chevrolet Trucks

Phone
TU 6-2366

Prestonsburg

Compliments of

THOMAS HEREFORD COMPANY

Records, Appliances, Sporting Goods

Prestonsburg, Kentucky

Compliments of

FLANERY AND DINGUS

The best in radio and television repair

Prestonsburg and

Allen, Kentucky

Look in yellow
pages of phone
book for number

FRANCIS STORE

AND FRANCIS SHOE STORE

Home of Nationally Advertised Brands For Men,
Women and Children, Floyd County's Leading Style Center

Prestonsburg, Kentucky

MAGGARD AND JOSEPH

G. E. Dealer G. E. Kitchens

We sell the Best and Service the Rest

Phone 4952

Paintsville, Kentucky

Cadillac Pontiac Renault

GMC Truck Sales and Service

HUGHES MOTOR CO.

South Lake Drive

Prestonsburg, Kentucky

Compliments of

LAKE DRIVE-INN

"Still the Home of Fine Foods"

Phone TU 6-2238

Prestonsburg, Kentucky

Compliments of

DR. H. G. SALISBURY, JR.

Prestonsburg, Kentucky

Town Center

Phone TU 6-2734

CLYDE BURCHETT

Jeweler and Watchmaker

Prestonsburg, Kentucky

Compliments of

LEVA'S

Exclusive Apparel For Women

7 Arnold Avenue

Prestonsburg, Kentucky

Compliments of

MAGGARD'S

Furniture & Hardware

Phone 76

Paintsville Kentucky

Compliments of

FLOYD MOTOR CO.

Phone TU 6-2629

Prestonsburg, Kentucky

Compliments of

RAY HOWARD
FURNITURE STORES

Prestonsburg, Kentucky

Compliments of

BEN FRANKLIN STORE

Headquarters for School
Supplies

Prestonsburg, Kentucky

Compliments of

BOB FRANCIS APPAREL

Apparel For Men and Women

Prestonsburg, Kentucky

Compliments of

ARROWOOD HARDWARE

Prestonsburg, Kentucky

Compliments of

PEERLESS AUTO SUPPLY

Prestonsburg, Kentucky

Compliments of

CASTLE'S JEWELRY

Court Street

Prestonsburg, Kentucky

Compliments of

FLOYD COUNTY TIMES

Prestonsburg, Kentucky

Phone TU 6-2510

Compliments of

ROSE DRUG STORE

Phone TU 6-6141

Prestonsburg, Kentucky

Compliments of

THE ARCHER SHOP

Prestonsburg, Kentucky

Compliments of

WRIGHT BROTHERS' JEWELRY

Martin and Prestonsburg
Kentucky

When in Paintsville Shop at

G. C. MURPHY CO.

The Complete Variety Store

Where you are always welcome

Compliments of

THE LEADER

Court Street

Prestonsburg Kentucky

A.W. COX
DEPARTMENT STORE

Extends Best Wishes
To The Seniors of
Floyd County

Prestonsburg, Kentucky

Phone TU 6-3020

Compliments of

The Unusual Store

THE DOLLAR
GENERAL STORE

Prestonsburg, Kentucky

Compliments of

I. RICHMOND
COMPANY
DEPARTMENT
STORE

Prestonsburg, Kentucky

Serving Eastern Kentucky

for 91 years

To The Seniors
Congratulations

To The Undergraduate
Best Wishes

It is our hope that the educational system of Floyd County will continue to make improvements and that more of the children will take full advantage of the facilities and opportunities offered them

PRINCESS ELKHORN COAL
DIVISION OF
PRINCESS COALS INC.
AND MALLORY STORES, INC.

Auxier, David, and Goodloe, Kentucky

The Home of Patsy Elkhorn Coals

HAGER MAY MARKET

Self-Service

Save Money Instead of Stamps

Phone TU 6-8981 Prestonsburg, Ky.

HALL AND MUSIC INSURANCE

Prestonsburg, Kentucky

Compliments
of

HOLBROOKS SERVICE STATION

Brypo, Kentucky

Standard Oil Products

Compliments
of

HOPKINS STORE

The store that satisfies

Phone 2671

Wheelwright Kentucky

Compliments
of

BEN FRANKLIN STORE

Brypo Kentucky

Compliments
of

RUTH'S SHOP

Headquarters for the school
girls.
Phone GE 7-6331

Pikeville Kentucky

Compliments

of

R.V. MAY COMPANY - Phone 2347

Prestonsburg, Kentucky

Welding Gases and Supplies

Compliments

of

HAMILTONS SERV. STATION

Gulf Products

Phone 2649

Price Kentucky

Compliments

of

CLARKS LAUNDRY & CLEANERS

Phone 2501

Wheelwright Kentucky

Compliments
of

OSBORNES

Baby Needs, School Supplies,
Cosmetics, Toys &
Medical Supplies.

Phone 2571

Brypo Kentucky

Compliments
of

JACKSONS

Brypo Kentucky

JOHN BROCK

WHEELWRIGHT FOUNTAIN

No. 1 & No. 2

Phone 2122 Phone 2122

Wheelwright, Kentucky

Drugs - Sundries - Candies - Sandwiches

Fountain Service

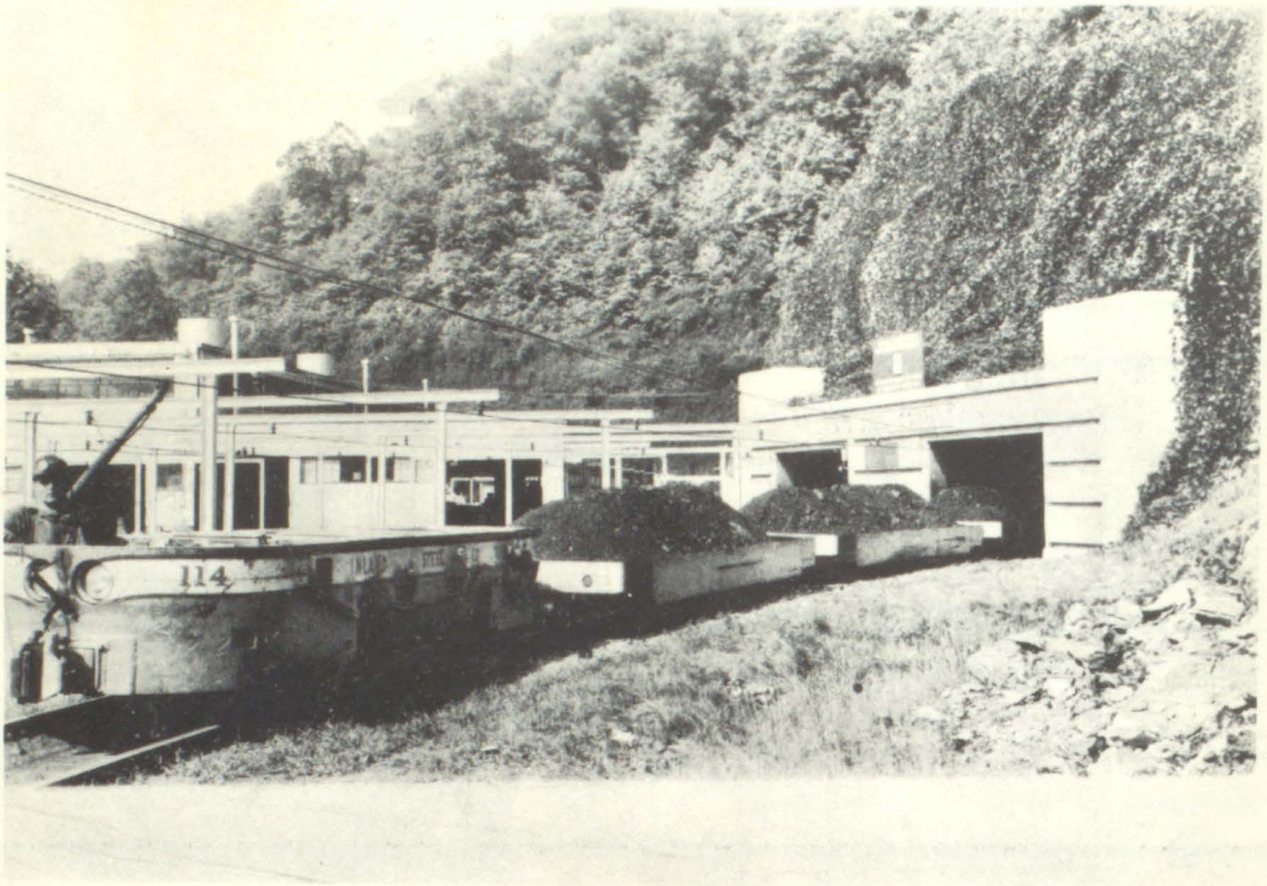

Compliments of

INLAND STEEL CO.

Wheelwright, Kentucky

Compliments
of

JACKIES FLOWER SHOP

Flowers for all occasions

Phone 3473 Wheelwright Junction, Kentucky

Compliments
of

MERION & CALL FUNERAL HOME

Wheelwright Kentucky

Day & Night Ambulance Service

COMPTON OFFICE MACHINE CO. INC.

Office Machines, Furniture & Equipment
Portable Typewriters - All Makes, Rental Service & Supplies

Easy Payment Plan

820 Third Avenue Phone JA 9-4188
Huntington, West Virginia

LIBBY IRON & METAL COMPANY

The Best & Oldest Junk Yard
of the
Big Sandy
Frank Kothin, Manager
Mayor of Furginson Creek

Phone GE 7-6963
Pikeville Kentucky

Compliments
of

BRANHAM LUMBER COMPANY

Robinson Creek Kentucky

Building Materials for every
need
Phone Robinson Creek 1

Compliments

of

MZRVIN MUSIC DISTRIBUTORS
GULF PRODUCTS

Phone 4091 -- 4093

Prestonsburg, Kentucky

PRICE SUPPLY CO.

J. F. Howell - Owner Phone 2272 - 2927

Hardware, Paint, Wallpaper, Furniture, Appliances.

Price, Kentucky

We try to keep what you need

Visit Us

THE CITIZENS BANK OF PIKEVILLE

"Everybody's Bank"

Branch: Elkhorn City, Kentucky
Pikeville, Kentucky

Member Federal Deposit Insurance Corp.

Compliments

of

TURNER & RYAN FUNERAL HOME

Ambulance Service Day & Night

Phone BU 5-3422

Martin Kentucky

EAST KENTUCKY AUTO PARTS

Distributors of Original

Equipments - Automotive Parts

Phone TU 6-2189 - 2980

South Lake Drive Prestonsburg, Kentucky

Compliments
of

CURTIS MAY
MARKET

Prestonsburg, Kentucky

Compliments of

DR. E. B. LESLIE

Prestonsburg, Kentucky

BIG SANDY ELECTRIC & SUPPLY CO.

Phone 234 Pikeville, Kentucky

Armature Winding, Motor Rebuilding, Machine Work
Mechanical Repairs & Wholesale Distributors

Mine Supplies & Replacement Parts

CHILDERS TIRE & SUPPLY COMPANY
Shelbiana Kentucky

Distributors of
Gulf Oil Products &
Super No-Nox
Gasoline

Phone SE 7-4684

Compliments of

CUMBERLAND PUBLISHING COMPANY

Phone GE 7-4054

Pikeville Kentucky

Compliments of

SHURTLIFFS LAUNDRY

Pikeville Kentucky

Compliments of

HAYES METAL PRODUCTS

Hi Hat Kentucky

Phone FR 7-2432

Compliments of

COLLEY BLOCK COMPANY

Phone 15

Robinson Creek Kentucky

Compliments of

PIKEVILLE PRINTING COMPANY

Phone GE 7-6519

408 Third Street (Rear)
Pikeville Kentucky
Max A. Conley &
Kenneth Burchett
Owners